Telephone 383-4111

The Daily Colonist.

Showers (Details on Page 2)

Vancouver Island's Leading Newspaper Since 1858

No. 117–106th YEAR | VICTORIA, BRITISH COLUMBIA, WEDNESDAY, APRIL 29, 1964 | 10 CENTS DAILY 15 CENTS SUNDAY | 34 PAGES

Another Beauty Spot Changes Hands; Now It's Signed, Delivered *and Sealed Off*

By ALEC MERRIMAN
Colonist Outdoors Editor

A logging firm has barred access to Port Renfrew's Botanical Beach, and part of the spectacular marine garden is scheduled to be blasted away to make an inlet for a log booming ground.

Rudolph Witschi, operator of Cesir Forest Products, says he owns 2½ miles of waterfront, including Botanical Beach and the access to the beach.

He says he has pushed a road through to his operations and states emphatically he doesn't intend to let the public use it.

"I pay taxes. I am not interested in them. It is logging property. My private property. San Juan Point is private property," he said.

He charged that trespassers interfered with his dynamite and logging equipment.

Witschi blamed the Colonist for the hundreds of visitors to Botanical Beach each low tide period.

"I asked the parks branch and they said they owned no property there. They said get in touch with Merriman. He sends them there," he complained bitterly.

"You invite them to my private land and I will have you in court," he threatened.

Witschi's disclosure of ownership came after concerned outdoorsmen had phoned the Colonist reporting that no trespassing signs had been posted along the route to Botanical Beach. They said someone had listed the licence numbers of cars parked at the trail entrance . . . and that court charges had been indicated, although none have come yet.

Witschi said he has obtained a water lease from the provincial government at the Botanical

Continued on Page 2

Tried Bribe

Red Newsman Ordered Out For Spying

OTTAWA (CP)—Vasily Tarasov, a Russian government newspaper reporter, has been ordered out of Canada for trying to bribe a government employee to provide secret information about industrial processes.

External Affairs Minister Martin, making the announcement in the Commons Tuesday, said that because the civil servant tipped the RCMP the Izvestia reporter obtained no vital secrets, even though caught with some documents in his hands.

VISA CANCELLED

His non-immigrant visa was cancelled and Russian Ambassador Ivan Shpedko was informed that his activities were "wholly incompatible" with those of a newspaper man, the basis on which he was admitted to Canada a year ago.

Officials said that when Mr. Martin made the announcement they assumed Tarasov was still in Canada, presumably at the Russian Embassy here. It was left to the embassy to make travel arrangements for Tarasov.

RECONSTRUCTION

As the incident can be reconstructed from the carefully-worded statement by Mr. Martin and other sources, this is what happened:

Tarasov, about 35 years old, came to Canada in March, 1963, after being a reporter for the official Soviet newspaper in Australia, New Zealand and Pakistan.

PRESS GALLERY

He entered Canada on a non-immigrant visa and applied for membership in the Parliamentary Press Gallery on the basis of a letter from his senior editor saying he was assigned to the reporting of government and parliamentary affairs.

This was in line with the formalities adopted with several of Tarasov's Izvestia predecessors.

TRAVELLED

In Canada, he travelled widely, even within the restrictions imposed by the external affairs department on Russian government employees. They are free to travel within a radius of 75 miles of Ottawa but must give 48 hours' notice of any trip beyond that limit.

About a year ago, Tarasov of a government employee and recently offered to pay him for secret information on some industrial processes. Officials declined to indicate even the field of industry involved.

RCMP TIPPED

The employee—also unidentified—tipped the RCMP, and on Monday evening after some documents had been turned over to Tarasov the RCMP took him into custody.

After questioning—and on instructions from the external affairs and justice departments—Tarasov was turned over to Soviet embassy authorities.

17-Year-Old Held In Stabbing

HULL, Que. (CP) — Police Chief Maxime Lavigne said Tuesday night police are holding a 17-year-old youth as a material witness into the stabbing death of a Hull schoolboy.

The body of Rejean St. Denis was found by two of his classmates in a park not far from his home. He had been stabbed eight times in the back and once in the shoulder.

Arthur Beauchamp, 12, and Jean Pierre Latour, 14, found the victim's body Tuesday afternoon. Police said he had been murdered about 10 hours earlier.

Don't Use Vaccine —Quebec

QUEBEC (CP)—The Quebec health department is seeking information on an alleged leukemia vaccine developed by a French biochemist and in the meantime plans to ask the biochemist, Gaston Naessens, not to attempt to use it on a 3½-year-old Montreal boy.

"If he does use it, he can be prosecuted by the College of Physicians and Surgeons of Quebec," Dr. Jacques Gelinas, deputy minister of health, said in an interview.

He said Mr. Naessens, who arrived in Montreal Monday night, is not a doctor and "obviously" cannot practise under the law.

There was a possibility the drug could be legally administered by a Quebec doctor but Dr. Gelinas said "any doctor would have to be damned sure it was good" and probably would have to face the college as a result of his action.

Inside Today

	Page
Bridge	22
Comics	12
Crossword	22
Financial News	11, 12
Garden Notes	13
Radio Programs	21
Social	18
Sport	14, 15
Television	20
Theatres	26

Copter Crash Kills Six

ANCHORAGE, Alaska (UPI) —A U.S. army H21 helicopter crashed into Portage glacier yesterday, killing the six persons aboard. The craft crashed while returning from a routine supply mission to the Port of Whittier. Portage glacier is about 50 miles southeast of here.

Dog Lovers Bay Over Beagles

Johnson Arouses Howl

NEW YORK (AP)—Dog lovers set up a howl Tuesday because President Johnson picked up his beagles by the ears to make them yelp.

"If somebody picked you up by the ears, you'd yelp too," barked a spokesman for the New York Society for the Prevention of Cruelty to Animals.

In Charleston, W.Va., humane officer Kenneth Pauley growled:

"The president did that? You're not even supposed to pick up a rabbit by the ears. I've been handling animals for 32 years and I never heard of that."

Johnson pulls up trouble.

Johnson was photographed on the White House lawn Monday picking up his two beagle pups, Him and Her, by the ears. He had just released Him when he was asked:

"Why do you do that?"

"To make Him bark," Johnson replied. "It's good for Him. And if you've ever followed dogs, you like to hear them yelp."

John Neff, executive vice-president of the American Kennel Club, declared:

"I've never heard it said that this is good for beagles."

However, Melvin Schlesinger, president of a Kansas City kennel club, said all the baying against the president was just "Republican propaganda."

"He's just playing with the dog, Schlesinger said. "The dog in the picture is still standing on its hind legs. You often pick up a beagle that way by its ears to see how it looks. That can't hurt it."

Dad, Son Crash, Both Die

SWIFT CURRENT (UPI)—A father and son travelling in separate directions were killed Tuesday in a freak accident as their two vehicles met head-on.

Police said Henry Wellsch, 71, left the nearby town of Stewart Valley in his half-ton truck about the same time his son, Eugene Kenneth, 34, left his farm, apparently to drive to town.

The two vehicles collided on the crest of a hill about three miles west of the town.

Ferry Fire Kills Five In Drydock

MOBILE, Ala. (AP) — A fire in the hold of the U.S. aircraft ferry vessel Croatan killed five shipyard workers Tuesday.

The 496-foot vessel was in drydock for routine repairs at Alabama Dry Dock and Shipbuilding Company.

The fire was brought under control by eight fire companies after a fight of 2½ hours.

Canadians Shot Up

* * * * * *

Stormy Test for UN Peacemaking

NICOSIA (AP) — Canadian troops of the United Nations peace-keeping force in Cyprus came under fire for the second straight day Tuesday as they patrolled the mountains around the besieged Turkish-Cypriot-held castle of St. Hilarion.

The Canadians were fired on as the fighting between Greek-Cypriot and Turkish-Cypriots at the mountain battlements of northern Cyprus worked up Tuesday night toward a stormy test of the UN forces' ability to restore peace in this troubled Mediterranean island.

SIX CARS

A squadron of six armored cars of the Royal Canadian Dragoons travels back and forth several times a day along the twisting mountain road from Turkish-Cypriot positions in the Kyrenia Pass, past the contested castle, to Greek-Cyp- riot positions higher up the mountain.

It was during one of these patrols that the Canadians were fired on.

BATTLE AREA

The task of the Canadian troops is to observe developments in the battle area, report back to UN headquarters and intervene to protect the civilian population whenever necessary.

Sgt. Bert Diveto of Oromocto, N.B., said "we were shot up again this morning by Turks both when we were coming up the mountain and when we were going down."

SHOTS MISS CARS

The shots missed the Canadian armored cars both times, Diveto said, adding "though they came close enough."

A Greek-Cypriot drive on the Turkish-held castle of St. Hilarion brought expressions of alarm and dismay from the UN commander, Lt. - Gen. Prem Singh Gyani of India.

END FIGHTING

He said the Greek offensive to sweep the Turks from the Kyrenia Mountain range and open the main road to northern Cyprus had "serious implications" on the role of the UN force. But he deferred to UN Secretary-General U Thant on what decisions may be taken to end the fighting.

At the UN in New York, the battle of the Kyrenia Pass was viewed as having exposed a major weakness of the UN force —the detailed restrictions that tie the hands of the commander in many cases.

John D, Martin Clash

UN Cyprus Force 'Mere Spectators'

OTTAWA (CP) — Opposition Leader Diefenbaker suggested Tuesday that the UN peacekeeping force in Cyprus are "mere vulnerable spectators" and asked whether the force has authority to disarm Greek- and Turkish-Cypriot fighters.

External Affairs Minister Martin said Mr. Diefenbaker's questions in the Commons were "indiscretions" which could add to the difficulties of the UN force.

Mr. Diefenbaker retorted that the minister was hiding behind a smoke screen and not giving Parliament the facts.

The crossfire developed during questioning, begun by NDP Leader T. C. Douglas, over the latest outbreak of fighting in the Kyrenia Pass area of Cyprus.

Mr. Martin said he had no final details of the affair, and had no confirmation of press reports that the Cypriot minister of the interior was leading an attacking force of Greek-Cypriot fighters.

He denied Mr. Douglas' suggestion that Canadian soldiers are being ignored by the Greek-Cypriots.

* * *

It's Daughter For Duchess

Duchess of Kent gave birth to a 7½-pound daughter Tuesday. Both mother and child are doing well. Baby, the Kents' second, is 12th in succession to British throne. Duke is serving in West Germany.

Diefenbaker:

Tinkering Dries Up Investment

OTTAWA (CP)—Opposition Leader Diefenbaker charged Tuesday that Finance Minister Gordon's "economic nonsense and tinkering" has reduced outside investment in Canada to a "trickle."

* * *

The government has become "restrictive and discriminatory," he said, as he mounted a major offensive against the country's economic and fiscal policies since the Liberal government assumed power a year ago.

DON'T KNOW

Foreign investors "don't know what the next tinkering is the minister of finance will indulge himself in." Why was it that the medicine of 10 months ago had suddenly become poison?

Mr. Diefenbaker spoke as the Commons debated income tax amendments that would implement tax changes announced in the March 16 budget.

PAID ABROAD

He dealt with a clause cancelling a scheduled increase to 28 per cent from 15 per cent in the withholding tax on dividends paid abroad from foreign - controlled subsidiaries which don't offer a 25-per-cent minority share ownership to Canadian investors.

This increase, scheduled for next Jan. 1, was one of the controversial features of Mr. Gordon's budget last year.

COMPLETES PROCESS

Mr. Diefenbaker said the clause completes the government's withdrawal process. It had found that its "bold and imaginative" plans were so unimaginative that they had to be withdrawn one by one.

He called on Mr. Gordon to give his views on a speech delivered in Harriman, N.Y., Saturday by U.S. State Undersecretary George Ball who spoke on Canada-U.S. frictions in economic relations. Did Mr. Gordon accept this "stark, harsh criticism?"

SHARP ISSUE

Mr. Diefenbaker said Mr. Ball took sharp issue with Canada's economic policies in "quite a remarkable" speech, and Mr. Gordon was given a going over. "He really gave him the works."

"I don't think we've ever got a more complete lesson on what Canada should do than we got from Mr. Ball."

He wanted to know the attitude of the Liberal government, whose front-benchers were so

Continued on Page 2

* * *

Symington

* * *

Car Tax Probe Pressed

WASHINGTON (CP) — Senator Stuart Symington said Tuesday he will demand a full public investigation of Canada's automobile tariff rebate program by the Senate foreign relations committee unless the U.S. government moves promptly to neutralize the Canadian scheme.

The Missouri Democrat disclosed in a Senate speech that the foreign relations subcommittee on Canadian affairs met secretly Monday to discuss the situation with state and commerce department officials.

"Based on this meeting," he said, "it would appear that the department of state does not yet realize the seriousness of this problem to a major component of American industry."

Under the Canadian program, manufacturers of automobiles and parts are given a rebate of tariffs on imports equivalent to the increase in exports.

* * *

Great Two-Nation Market Urged by U.S.?

By DON HANRIGHT

OTTAWA (CP)—Has U.S. Undersecretary of State George W. Ball in effect offered Canada some form of limited customs union or selective free trade—that is, involving only certain industries?

* * *

This possibility, as radical as it seems, was not discounted Tuesday as government circles here buzzed with conjecture over the Ball speech last Saturday. Officials were reading and re-reading the text.

* * *

The speech could not have escaped notice here. It came almost on the eve of today's opening of a two-day meeting of the joint Canada-U.S. cabinet committee on trade and economic affairs.

Mr. Ball stressed in his speech to the American assembly in Harriman, N.Y., Saturday night that he was not expressing government policy.

* * *

Canadian officials accepted that. But still they regard Mr. Ball as a chief spokesman of the American group in today's talks—a group that also includes Treasury Secretary Douglas Dillon, Interior Secretary Stewart Udall, Agriculture Secretary Orville Freeman and Commerce Secretary Luther Hodges. State Secretary Dean Rusk will sit in on the meetings Thursday, and then only briefly.

* * *

This was the drift of Mr. Ball's remarks:

He said there is no doubt that both countries could use their resources more efficiently by developing the continent as a single great market.

* * *

"The tastes of the Canadian and American people are sufficiently similar to permit that standardization and specialization of production that form the basis of the economies of scale."

Continued on Page 2

"Yer can look up now, Mary—I finally got rid of 'im."

From Page 1

Signed, Sealed Off

Beach site and that he intends to blast out an inlet right beside it to make a log booming ground.

He complained that visitors had torn down two signs which advertised his intention to apply for a lease.

* * *

"People are so stupid. They even take planks (from the old plank road leading to the beach) away," he said.

He obtained the property a little more than a year ago.

When we first wrote about Botanical Beach in July 1961 we had spent an afternoon with Dave Manzer, a member of the Manzer Logging firm which owned the property at that time.

He told us that the firm had offered the property to the B.C. government for development as parkland, in exchange for a stand of timber elsewhere.

* * *

At that time he said he thought the property was ideally suited as a park. He was all for encouraging visitors.

But, the government didn't take up the offer.

It has fumbled again and it looks like access to one of British Columbia's wonderland areas is lost.

At low tides Botanical Beach—the marine gardens of the north Pacific Coast—looks like the scene from a Disney fantasyland.

The receding waters leave scores of crystal-clear pools full of marine life, some of which is only to be seen at Botanical Beach.

The beach is formed of sandstone which the pounding Pacific Ocean has carved into many beautiful and weird shapes, including one big amphitheatre-like area known locally as the dance hall.

The real treasure troves of the beach are the tide pools — from teacup to swimming pool size—which have been scooped out of the rocks by the relentless sea.

* * *

When the tide goes out they trap the sea life, sometimes a cod or octopus. Sea urchins and big anemones are abundant and found in almost every color. Goose barnacles, mussels and abalone cling to the rocks. It is a color photographer's dreamland.

Big attraction for biologists is the abundance of ocean-loving seaweed found at Botanical Beach—and not many other places. In 1901 Dr. Josephine Tilden, of Minnesota, established the Minnesota Seaside Station at Botanical Beach after searching the Pacific Coast for a spot to study seaweeds. UBC marine seaweed specialist have used the area as a study grounds.

* * *

As many as 20 carloads of U.S. students have visited the beach in one season, just to study the unusual seaweeds.

The beach is about a three-quarter-mile walk southeast from Port Renfrew, towards Point San Juan.

There has often been talk of preserving Botanical Beach as a provincial or federal park, but it now appears that unless drastic action is taken within the next week, it will be lost forever . . . part of it blown to bits to make a booming ground.

Health Plan Costs Rise In Manitoba

WINNIPEG (CP)—The Manitoba Medical Service Tuesday anounced an increase in premiums for 60,000 subscribers and a spokesman said a patient fee may be in the offing.

Dr. F. G. Allison, chairman of the governing board of the doctor-sponsored health insurance plan, said the increases will go into effect within a few months.

He told a press conference the rate increase was forced by a heavy drain on funds on the service, which covers 500,000 people, half Manitoba's population.

The plan had a $130,322 deficit in the first three months of 1964.

Your Good Health

Weight May Be First Problem In Caring for Varicose Veins

By JOSEPH MOLNER, MD

Dear Dr. Molner: My husband has varicose veins. His leg is very red and purplish and the itching is almost unbearable. The leg starts to weep after he scratches it.

He will not take any sulfa pills that the doctor prescribed, and is trying to treat it himself with alcohol or vinegar rubs or soaking in hot water to relieve the itching.

He had an operation in the navy but it didn't seem to solve his trouble. He is now 32, 6 feet and weighs 270 pounds.—MRS. E. E.

Basically the varicose veins slow down the circulation in his legs. Waste matter and excess fluids stagnate in his legs because the circulation is slow, sluggish.

TOXIC WASTES

The toxic wastes cause the itching, among other unpleasant consequences.

The sulfa pills can't be expected to stop the itching and can't correct the faulty circulation.

As for itching, calomine or similar lotions will give him more relief and with less risk of small injuries to the skin which, with his trouble, are likely to become chronic ulcers or infections.

Sometimes a single operation puts an end to varicose vein troubles; sometimes another is necessary.

MORE TROUBLE

But one thing is certain: Overweight always makes varicose veins worse, and that 270 pounds your husband is carrying around means he is begging for more trouble.

Controlling his weight is probably the most important single thing he can do for himself. I hope he'll start following his doctor's advice on other matters.

* * *

Dear Dr. Molner: My 19-year-old son is dating a girl who is his fourth cousin. I am very much upset. Should cousins marry?—MRS. A. M.

Many states prohibit marriage of first cousins because of the danger. Fourth cousins are far enough apart so the risk would be negligible.

With first cousins there is too much possibility of each inheriting similar recessive genes which might be reinforced and cause serious trouble. I know of two first cousins who had a weakness in the optic nerves, although they could see. They married and their children became blind in childhood.

* * *

Dear Dr. Molner: My husband is 72 and seems to be well physically. However, his ankles swell considerably and by nightfall are really very swollen. What would you think causes this? He refused to go to a doctor to find out the reason. — MRS. A. W. C.

One immediate suspicion would be a weak or failing heart. Such people can appear to be physically well, but the early signs are edema or swelling of the ankles, and shortness of breath. When treatment starts early, the condition can be helped substantially. But your husband MUST see a physician.

The Weather

APRIL 29, 1964

Small craft warning in effect in Juan De Fuca Strait, intermittent rain in the morning, showers in the afternoon. Little change in temperature. Winds southeast 25 shifting to westerly 20 in the afternoon. Precipitation nil. Sunshine 8 hours, 48 minutes.

Tuesday's recorded high and low at Victoria 53 and 40. Today's forecast high and low 53 and 43. Today's sunrise 5:57; sunset 8:26.

East Coast of Vancouver Island—Small craft warning in Georgia Strait, rain changing to showers in the afternoon. Winds southeast 25 shifting to southwest 15 in the afternoon. Precipitation nil. Tuesday's recorded high and low at Nanaimo 54 and 36. Today's forecast high and low 55 and 45.

West Coast of Vancouver Island—Gale warning in effect, cloudy with showers Winds southwest 20. Forecast high and low at Estevan Point 50 and 40.

TEMPERATURES

	Min.	Max.	Precip.
St. John's	31	35	.36
Halifax	35	45	--
Ottawa	47	67	--
Toronto	51	62	.40
North Bay	38	61	.03
Port Arthur	41	46	.59
Winnipeg	37	44	.32
The Pas	34	49	.02
Regina	28	61	--
Saskatoon	28	61	--
Prince Albert	24	49	--
Swift Current	30	57	--
Medicine Hat	30	60	--
Lethbridge	31	61	--
Calgary	28	56	--
Edmonton	28	57	--
Kimberley	30	60	--
Crescent Valley	29	61	--
Castlegar	30	57	--
Grand Forks	29	62	--
Kamloops	32	65	--
Penticton	36	65	--
Vancouver	39	57	--
Prince Rupert	32	41	.06
Prince George	28	46	.12
Princeton	28	61	--
Whitehorse	27	38	--
Seattle	38	63	--
Portland	39	66	--
San Francisco	48	60	--
Los Angeles	54	62	.06
Spokane	29	62	--
Chicago	51	66	.13
New York	38	58	.30

TIDES AT VICTORIA (Pacific Standard Time)

	H.M. (Time)	Ft. (Ht.)	H.M. (Time)	Ft. (Ht.)	H.M. (Time)	Ft. (Ht.)	H.M. (Time)	Ft. (Ht.)
29	02.39	8.1	10.50	2.0	18.03	7.8	22.19	7.4
30	02.17	8.1	11.39	1.9				
May								
1	01.57	8.0	12.12	1.8				
2	02.32	8.1	12.55	2.1				
3	01.48	8.1	13.41	2.3				

TIDES AT PULDOND HARBOUR (Pacific Standard Time)

	(Time) H.M.	Ht. (Ft.)	(Time) H.M.	Ht. (Ft.)	(Time) H.M.	Ht. (Ft.)	(Time) H.M.	Ht. (Ft.)
29	00.44	8.0	05.02	9.3	12.25	2.1	20.20	10.1
30	01.20	8.4	06.18	9.1	13.07	2.1	21.22	10.3
May								
1	02.20	8.7	06.34	8.9	13.54	2.3	22.16	10.3
2	14.38	2.3	23.08	10.2				
3	15.04	2.5	23.56	10.2				

Ship Calendar

NAVY

HMCS Fraser and Mackenzie return from May 8.

MERCHANT

Victoria—Marklanna, loading lumber for Europe; Transprover, lumber for Barbados and U.K.; Stove Transport, lumber for U.S.

Chemainus—Erna Oldendorff and Athlos, lumber for U.K.

Crofton—Migutina and Laconia, lumber for U.S.

Ucluelet—Passage—Sandanger, at anchor.

Harmac—Lindos, lumber for Japan.

Nanaimo—Resurgens, discharging salt cake from California; Union Seafarer, at anchor; Maria Stathatos, loading lumber for U.K.

Tahsis—Percy Jordan, lumber for Japan.

Tsquart—Falcon, iron ore for Japan.

Port Alberni—Pegasus and Roland, lumber for U.K.; David Salman, newsprint for U.S.

Boy Beaten In 'Hazing'

MINEOLA, N.Y. (UPI)—Four high school fraternity members were indicted Tuesday on charges they beat and kicked a 14-year-old boy unconscious during an initiation hazing because he wouldn't cry.

Michael Kalogris, walking with a limp and the aid of a cane, appeared before the grand jury.

He and three others were beaten April 4 in the basement of one of the boy's homes in Oceanside, a neighboring well-to-do residential community on Long Island.

The four boys were indicted on assault charges. The grand jury recommended that four other boys be prosecuted in family court.

From Page 1

Free Trade Offer?

However, he noted that both countries "have drawn back, for political reasons, from the ultimate logic of the single market."

Canadian policy was firmly committed to the preservation of an independent and separate national economy. The U.S. respected that decision.

There was some form of "economic nationalism" in every government.

* * *

"If such policies are pursued with moderation and with due regard for the interests of others, there is no reason why they should not be susceptible of mutual adjustment in the relations between nations."

Mr. Ball then sugested that Canada-U.S. efforts be aimed at allowing "the normal and healthy development of our economies toward an increasing economic interdependence that is viewed not so much in bilateral terms as in terms of its relation to an expanding world economy."

* * *

Canadian government officials were busy even late Tuesday in trying to interpret the speech. Some saw it as a thinly-disguised suggestion that some system of selective free trade would benefit both sides.

From Page 1

Investment Dried Up

vocal in criticizing his government for being anti-American.

The Conservative government was consistent in welcoming outside investment, he said, but it insisted that monies earned in Canada be used for the benefit of those corporations in Canada. "We wanted to bring about economic strength, not through clubs but through incentives."

In the last two quarters of 1962, he said, U.S. investment in Canada amounted to $400,000,000. In the third quarter of 1963 it was down to $98,000,000.

FIRST QUARTER

Mr. Diefenbaker called on the finance minister to disclose the amount of U.S. investment in Canada for the last quarter of 1963 and the first quarter of 1964.

He also wanted to see whether Mr. Gordon had "turned a somersault" in his attitude toward statements from the U.S. on Canadian affairs.

U.S. RELEASE

He compared Mr. Ball's speech with the U.S. press release of January, 1963, which "clarified" Canadian-U.S. nuclear negotiations. That was "gross interference," said Mr. Diefenbaker.

Mr. Gordon had thought the Diefenbaker government was anti-American at that time. "Has he, in the course of one year, turned a somersault, too?"

Drug Gift Hits Snag

VANCOUVER (CP) — A shipment of drugs worth $3,000, destined for a Korean medical centre free of charge, is stalled in Vancouver.

The drugs are sitting in a Trans-Canada Air Lines frieight shed here.

A Montreal drug firm, Pfizer Drug Co., donated the drugs to a medical centre in Seoul. TCA flew them here free with the intention tha: Canadian Pacific Air Lines would take them free of charge the rest of the way to Korea via Tokyo.

However, CPA says it would be contradictory to an International Air Transport Association rule for them to fly the drugs to Korea without charge. The rule does not apply to free shipments within Canada.

EXPORT
PLAIN
or FILTER TIP
CIGARETTES

Sex Getting Bad Name?

NEW YORK (UPI) — A newspaper reviewer here disliked a new Danish film Weekend which dwells at length at drinking and lovemaking during a seashore house party.

"The Scandinavians could give sex a bad name if they keep this up," the reviewer wrote.

Head Found But Not Mermaid's

COPENHAGEN (AP) — The missing head of one of two decapitated statues in Denmark has been recovered, but it wasn't the Little Mermaid's.

The head of a statue called The Boxer was recovered from the bottom of a river that runs by a house in Odense where Andersen wrote many of his fairy tales. The monument had been put in place Friday night and was beheaded Saturday.

Surgeon-Poet Funeral Today

Funeral services will be held in Vancouver today for surgeon-poet Dr. Lachlan Macmillan.

Dr. Macmillan, who died Saturday, was born in Eastern Canada and raised in Victoria.

He practiced gynaecology in Vancouver for 50 years and once said he found happiness in the service of other people. He often recorded significant moments in the lives of his patients in poetry.

One of his patients assembled many of his poems in two volumes under the title Verses from a Surgeon's Diary.

He retired two years ago after 50 years of practice.

Dr. Macmillan was a potentate of the Gizeh Temple Shriners in 1948, a violinist and a member of a choral group. During his youth he spent some time as an actor.

His daughter, Norma, is an actress in New York and the voice of Caroline Kennedy in the record The First Family. He is also survived by his wife Harriet and another daughter, Mrs. Beach King of Hollywood.

Canada's 100 Billion Dollar Discovery

70 freight carloads a day of life-giving plant food now leave what was once a Saskatchewan wilderness. Read in May Reader's Digest how important this find is in combatting world hunger . . . how quicksand, even an underground river had to be conquered in what was North America's toughest mining venture. Get your copy of Reader's Digest today.

GOING TO VANCOUVER?

"ROYAL VICTORIAN"
Passenger Service
$4.25
City Centre to City Centre—No Additional Charges

8 TRIPS DAILY
Lv. Victoria: 6:10 a.m. 8:10 a.m. 10:10 a.m. 12:10 p.m. 2:10 p.m. 4:10 p.m. 6:10 p.m. 8:10 p.m.
Lv. Vancouver: 6:05 a.m. 8:05 a.m. 10:05 a.m. 12:05 p.m. 2:05 p.m. 4:05 p.m. 6:05 p.m. 8:05 p.m.

NOTE: MOTOR COACH SERVICE WILL NOT BE PROVIDED ON THE EVEN HOUR FERRY SCHEDULES.

Call EV 5-4411 for complete schedules and economical rates, or visit the Vancouver Island Coach Lines Depot at 710 Douglas.

VANCOUVER ISLAND COACH LINES
Follow the Birds to Vancouver Island

Oneida SILVERSMITHS

50-PIECE SERVICE IN ONEIDACRAFT DELUXE STAINLESS
ONLY $49.95 Including "Lift-Out" Tray

Available in any one of these exciting ONEIDACRAFT DELUXE PATTERNS

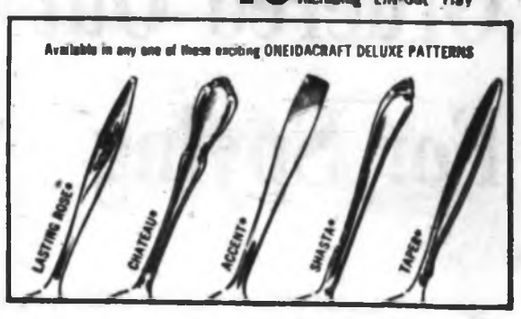

This offer also available in the New FROSTLINE PATTERN
IN THIS CONTEMPORARY "LIFT-OUT" TRAY

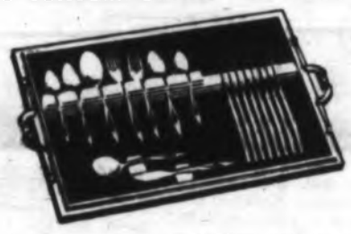

Each service includes: 8 each of five o'clock teaspoons, regular teaspoons, place spoons, salad forks, forks, knives and one each of butter knife and sugar spoon. Available now at:

Also the above patterns in a 16-Pc. Setting for four.
SPECIAL $18.95

CIVIC PARKING TICKETS VALIDATED
CONVENIENT TERMS

Little & Taylor Jewelers Ltd.
1209 DOUGLAS ST. 385-4481

"Let me tell you all about cool, crisp, sparkling Labatt's Pilsener."

"Go ahead—fill me in."

"Why not?"

Pour a tall, cool glass of Labatt's Beer and learn why it's first choice with so many people. "Fill in" your refrigerator . . . be ready for friends with the honest-to-goodness beer. Remember to take a case home . . . just in case.

Labatt's Beer
first choice beer of so many people
Free home delivery and pick-up of empties. Phone: EV. 2-6832 • EV. 4-4179

This advertisement is not published or displayed by the Liquor Control Board or the Government of British Columbia.

Columbia Probe

Engineer Fears Water 'Crisis'

OTTAWA (CP) — The provision of adequate water will become "almost a crisis for the human race—and certainly for this continent—in 10, 20 or 30 years," private engineer F. J. Bartholomew of Vancouver said Tuesday night.

He was concluding testimony begun Monday before the Commons external affairs committee in its study of the complex arrangements with the United States and British Columbia to harness the Columbia River Basin and sell $274,000,000 worth of power to the U.S.

PRACTICAL IN FUTURE

Schemes for the use of water that are impractical today may well be necessary or economic in the future, Mr. Bartholomew said.

His concluding criticism of the 1961 Columbia Treaty and the subsequent protocol followed endorsement of those documents by the Consolidated Mining and Smelting Company whose big mineral, chemical and other operations are the largest on the Canadian leg of the river.

HE'S NOT UNEASY

President R. G. Anderson of West Kootenay Power and Light Company, a Cominco subsidiary operating five power plants on Columbia tributaries, said "personally, I do not feel uneasy" about doubts cast on the legal interpretation of just what control the U.S. may exercise under the treaty on Canadian water storages.

He said from practical experience in hydro operations with U.S. utilities in the northwest power pool, Cominco could foresee no difficulties.

Wedding Eve

Royal Party 'Staid'

ROME (UPI) — Princess Irene of Holland and her fiance, Prince Don Carlos of Bourbon Parma, entertained tired guests at a party that lasts into the early morning of their wedding day.

The party, which went well beyond midnight, was originally billed by a spokesman for the Bourbon Parma family as an "intimate dinner" with some 90 guests and a ball with up to 500 persons attending.

But at the last moment, the spokesman said the ball had been cancelled, although a handful of couples did dance to leisurely fox trots provided by a string orchestra more adapted to dinner music than to the latest innovations of modern jazz.

It appeared that not more than 150 persons in all attended the gathering at the plush Grand Hotel.

In a city where tilted scions are sometimes more noted for their nocturnal habits than their ancestry, the gathering could be termed "staid."

He's Saving City's Money

Do-it-yourself garbage dumper Dave Hogg has joined parade of citizens to Vancouver disposal area this week — result of strike of 1,500 civic workers. Strike has its bright side, however. It is saving city $10,000 a day in wages, which will probably mean Vancouver will balance its budget without dipping into revenue surpluses.— (AP Photofax)

Johnson's Ranch Rules

Shank's Mare and Pepsi

WASHINGTON (UPI) — The next time President Lyndon Johnson has guests at his Texas ranch they will walk, not ride. And they will drink nothing but "pure rain water or Pepsi-Cola."

With those few words, the chief executive poked barbed fun at himself, at the White House news corps, and at former vice-president Richard M. Nixon.

Actually, Johnson poked fun Saturday night at the annual dinner of the Gridiron Club here. But his words to the newsmen were off the record.

The president liked his lines so much he repeated them this week—twice—to the U.S. Chamber of Commerce and to a group of newspaper and magazine editors.

"If any of you show up at the LBJ ranch," Johnson told both groups, "we have some new rules. Everybody is going to walk from now on, and I am going to do what Lady Bird tells me, and we are going to drink nothing but pure rain water or Pepsi-Cola."

★ ★ ★

This, borrowed from his Gridiron speech, alluded to:

- News stories about his driving a sedan at 85 miles an hour or more in Texas on Easter weekend with a paper cup of beer "within sippin' distance."
- The soft drink firm represented by Nixon's New York law firm.

Shipyard Man Puzzled By Plumber Blockage

VANCOUVER (CP) — The vice-president of Burrard Dry Dock in North Vancouver said Tuesday he is puzzled over the action of the plumbers and pipefitters union in rejecting a strike settlement.

The settlement was accepted Sunday by more than 1,400 members of 22 unions employed at Yarrows Ltd. and Victoria Machinery depot in Victoria. All but the plumbers-pipefitters at Burrard accepted the terms.

UNBELIEVABLE

J. W. Hudson said it was "simply unbelievable" the plumbers and pipefitters union refused to accept the settlement "particularly in view of the fact that they did so in Victoria."

Mr. Hudson said Burrard will open today and some of the 600 employees will be taken on as they are needed.

The 51 plumbers at Burrard rejected a 40-cent hourly increase to tradesmen over three years. They are asking parity with electricians who get an additional 10 cents an hour.

BRONCHITIS & SMOKERS COUGH

If you cough, wheeze, and find it hard to breathe and plain because of attacks of Bronchitis or Asthma; you can get quick help by asking your druggist for AZMO-TABS. A course of AZMO-TABS treatment usually quickly eases, loosens and helps remove sticky, choking phlegm that makes you cough and wheeze and be short of breath. Then you can sleep better, breathe freer and enjoy life. Get AZMO-TABS today, feel better fast. Advt.

Consulate Steps Up

OTTAWA (CP) — The United States embassy announced Tuesday that it is raising the status of its consulate in Quebec City to that of a consulate-general, effective June 1.

MOVING AWAY?

Need advice on special matters? Worried about your prized possessions? Would you like to discuss your move in the evening or on a weekend?

RELAX

Ask for Heaney's

RED CARPET TREATMENT

Ask a Heaney consultant to help you. He's on your side. He does care. He looks after both ends of your move.

The best packers and movers in the industry to serve you.

Big or teeny, just call

HEANEY

agent for

ALLIED VAN LINES

382-4281 Anytime

We Supply and Install

- INTERLOCKING METAL WEATHERSTRIPS
- WOOD OR ALUMINUM STORM AND SCREEN DOORS
- PELLA WOOD FOLDING DOORS
- STEEL OVERHEAD GARAGE DOORS
- VENETIAN BLINDS AND VERTICAL DRAPES

B. T. LEIGH

Phone 383-9685

736 NEWPORT AVE.

"Insurance Is Our Business Not a Sideline"

FIRE

HARBORD Insurance Ltd.

600 YATES ST. PHONE 382-4207

Hospital Kidnapping

Hundreds Seek Baby

CHICAGO (UPI) — Hundreds of police made a door-to-door search of 96 city blocks and checked out lead after lead Tuesday in a massive hunt for a two-day-old boy and the woman in white who kidnapped him from his mother's arms.

The Federal Bureau of Investigation threw 50 agents into the search in the hope of finding little Paul Joseph Fronczak and his abductor before harm befell the child.

Detective commander William E. Murphy said police worked on the theory that a frustrated woman stole the baby and said "chances are good the baby is still alive."

As night fell with weary police still ringing doorbells, Murphy frankly admitted investigators had no good leads.

PAUL JOSEPH FRONCZAK
. . . object of hunt

"We're running down several leads," he said, "but none of them is hot."

Paul Joseph's heartbroken mother and red-eyed father waited helplessly at Michael Reese hospital, eagerly listening to news broadcasts in hope they would hear news their only child had been found alive and unharmed.

The mother, who spent most of a sleepless night sitting in a chair with her head on her husband's shoulder, told how she was tricked out of Paul Joseph by "a blonde nurse."

TOOK BABY

"She stood over my shoulder while I fed the baby," she said. "Then she said, 'OK, that's all. I have to take the baby down to see the doctor.' Then she took him from my arms and walked out of the room."

World in Brief

Landslide Blasted To Save Samarkand

BP from Reuters-AP

MOSCOW—A trench 300 yards long and seven yards deep was blasted Tuesday in a landslide blocking the Zeravsham River in central Asia and threatening the city of Samarkand with flooding.

The Soviet news agency Tass reported that the city now is no longer in danger.

★ ★ ★

CHICAGO (AP)—Four jurors were tentatively seated Tuesday at the end of the second day of the fraud and conspiracy trial of Teamsters president James R. Hoffa and seven others.

★ ★ ★

OTTAWA (CP) — An Indian mother of 12 children met Prime Minister Pearson Tuesday. Later, after a desk-thumping welcome in the House of Commons, Mrs. Mildren Gottfriedsen, 46, of Kamloops, named Canadian Mother of the Year in a national competition, said:

"This is an honor not only for me, but for all my people as well."

★ ★ ★

WASHINGTON (CP)—U.S. Interior Secretary Stewart Udall will press the Canadian government for action on the proposed $1,000,000,000 Passamaquoddy power project when he meets with External Affairs Minister Paul Martin and Fisheries Minister H. J. Robichaud during the next two days.

★ ★ ★

CALGARY (CP)—The Henry Beaumont family of Calgary receives a family allowance cheque of $24 a month, but Mr. Beaumont says he doesn't want it.

"I would sooner see my baby bonus given to someone who needed it," the 31-year-old lawyer and member of the Progressive Conservative party told a service club Tuesday.

He said arrival of the $24 each month simply meant an interval during which his wife didn't have to ask him for money.

★ ★ ★

OTTAWA (CP)—Health Minister Judy LaMarsh told the Commons Tuesday that her department is following the plans of Gaston Naessens, a French biochemist who wants to produce his claimed leukemia serum in Quebec.

Naessens arrived in Montreal Monday.

★ ★ ★

DALLAS (UPI)—Jack Ruby's family hired a psychiatrist to treat him Tuesday. Ruby, said to have become insane since he was convicted of murdering Lee Oswald, is due in court today for a hearing on his motion for a new trial.

Dr. William Beavers of Woodlawn Hospital spent an hour with Ruby in a county jail cell, then said he wanted to "evaluate" Ruby's condition and it was too early to comment on condition or possible treatment.

FOR YOUNG MEN AGED 16

A TRADE YOU LEARN WHILE YOU EARN

Through the Soldier Apprentice Plan offered by the Canadian Army you learn a trade and take the first steps to a fine future. In addition, you can:

- FURTHER YOUR ACADEMIC EDUCATION
- BENEFIT FROM MILITARY LEADERSHIP TRAINING
- EARN GOOD PAY FROM THE DAY YOU JOIN

Enrolment starts May 1 and continues until mid-July. Applications are being accepted now and will be processed in the order received. You must have Grade 9 education or better, be 16 (not yet 17) on the day you enrol and meet army test requirements.

PHONE OR VISIT YOUR LOCAL ARMY RECRUITING STATION TODAY, OR MAIL THE COUPON BELOW TO:

Army Recruiting Station
865 Yates Street
Victoria, B.C.
EV 4-4087

Please send me your free booklet "The Way to a Fine Future."

Name _____

Address _____

City/Town _____

Prov. _____ Phone _____

Date and Year of Birth _____

ALUMINUM

- SCREENS made to Fit any Window.
- COMBINATION SCREEN DOORS
- WINDOWS
- AWNINGS

We measure and Install

Years of Experience to Serve You Better

Trojan Industries Ltd.

(Formerly Humphrey Windows Ltd.)

382-0012 751 Discovery St.

SAVE HUNDREDS

$ $ $ $ $ $ $ $ $

Month-End Used Car

SALE at

MORRISON'S

Yates at Quadra

JAVEX gets clothes dazzling white...removes dirt suds leave in

Fabrics smell fresher, look brighter—even feel cleaner when you add "Javex" to your wash. You get an extra margin of whiteness because "Javex" lifts and dissolves difficult stains and greying residues. Always use JAVEX for hygienically clean results!

Let JAVEX® do the job for you.

® JAVEX is a registered trade mark.

The Daily Colonist.

"An Independent Newspaper The Organ of No Clique or Party"

1858 Published every morning except Monday by the Colonist Publishers Ltd., at 2631 Douglas Street, Victoria, B.C. Authorized as second class mail by the Post Office Department Ottawa, and for payment of postage in cash. Member Audit Bureau of Circulations. 1964

RICHARD BOWER, Editor-in-Chief

A Warning

BRITISH DIPLOMATS, unlike their American counterparts, have been consistently reluctant to believe that every anti-Western move on the part of the so-called neutralist nations is the result of Communist agitation.

However, according to latest reports from London, Whitehall's foreign affairs experts are unanimous in the opinion that the merging of Tanganyika and Zanzibar has been engineered by Moscow in order to provide Communism with a major foothold in Central and East Africa.

Despite the fact that Tanganyika is presently governed by Julius Nyerere, who is widely regarded as the most moderate of all leaders in Negroid Africa, and has a population of nearly 10,000,000 compared with Zanzibar's 325,000, British envoys on the spot believe that the Zanzibari Communist regime—supported by both Russia and Red China—will quickly take over the newly-amalgamated territories.

Observers point out that the Communist build-up on Zanzibar already has created considerable alarm in the neighboring territories of Kenya and Uganda. East German technicians are now well established on the island and both Red China and the U.S.S.R. have announced that they have agreed to provide large numbers of technical advisers for the ruling Zanzibar revolutionary council.

Most disturbing is the report from Dar-es-Salaam that there is nothing to lead British officials to suppose that the new merger will herald the end of the Communist influence on Zanzibar.

On the contrary, they say the link-up implies that the Communists may now find it easier to use the island as a bridgehead for the penetration and subversion of the African mainland nations.

Because both Tanganyika and Zanzibar are fellow members of the Commonwealth and also because Canadian troops are already heavily involved in peace-keeping operations in The Congo—which shares a common border with Tanganyika—Canada cannot afford to view this latest development with disinterest.

Misnomer, But . . .

THE PROGRAMS are in hand and the plans well afoot for the traditional "Victoria Day" holiday next month. This annual event, now spread over four days, has a unique flavor this year.

The "Queen's Birthday"—for that is the origin of the celebration although not pertaining to the present monarch—has become a classic misnomer. The festival will be all over and done with before the commemorative date arrives.

The once-famous "May 24" holiday, particularly of renown in the city named after this focal association, is by date no more. Even the grand parade, the highlight of the occasion and historically its premise, will have taken place six full days prior to the "Victoria Day" that was.

This comes about of course because of the trend towards Monday holidays whenever possible to shift an anniversary to fit this particular day of the week. It is now laid down that Victoria Day will be celebrated on the Monday preceding May 25. Strict adherence to this ukase creates the peculiarity of a celebration being held as far in advance as will be the case this year.

It would seem more appropriate and sensible to observe the holiday on the Monday nearest to the cardinal "May 24" date. Better a day after than six days before.

None of this date juggling need affect the spirit and gaiety of the carnival itself, however, even if Queen Victoria feels like stepping down in dismay from her pedestal on the Legislative lawn. A birthday is a birthday, after all, especially to a lady. But come the favor of the weatherman Victoria will do ample justice to her name by the gusto with which it pays tribute to her natal day.

If there had been no Queen Victoria, remember, we shouldn't be having this holiday, on the Monday before or after or on any other day.

Beatle Bonus

ADULTS WHO claim that the Beatles bug them will be interested in a serious and far-reaching report on recent juvenile behavior patterns compiled by the Christian and Social Research Foundation of Great Britain.

The findings of the report, which was based on figures supplied by 120 chief constables, show that where the Beatles and their "Mersey Sound" are a major factor in the life of teen-agers, convictions of drunken youths have noticeably declined.

The report states in part: "A remarkable trend . . . a change of such magnitude that can only be the result of a change in group behavior."

It goes on: "It is reasonable to suppose that it is associated with the remarkable growth in popularity of the movement typified by the Beatles though, of course, much more broadly based."

Convictions last year for drunkenness under the age of 18 fell 20 per cent in Liverpool and 50 per cent in Birmingham (where the Beatles are popular) but in Manchester and Salford (where they are not) convictions for the same offence in the same age group rose 20 per cent and 40 per cent.

Says the report: "It would appear that the Mersey Sound is more clearly audible in the Midlands than at the other end of the Manchester Ship Canal."

So go easy on the Flit, Henry. Yeah, yeah, yeah.

Hansard Titbits

Trial and Error

MR. PEARSON: . . . Mr. Speaker, I do not apologize at all for the fact that this procedure has involved several changes in the details of our proposals. The fundamentals have never changed. We have adjusted the details in a constant attempt to get the best possible pension arrangement which could work for all Canadians.

Mr. Woolliams: Trial and error.

Mr. Pearson: Better trial and error than no trial at all.

Mr. Nowlan: This is all error and no trial.

Mr. Pearson: Trial and error and eventual success is better than five years of no attempt.

He Opt Out

Thinking Aloud

". . . of shoes, and ships, and sealing wax . . ."

By TOM TAYLOR

WHEN allies fight a war, or line up together in a "brush-fire," they don't do so on the same basis. To each his own, as it were.

British MPs are complaining that in Cyprus their troops don't get the same shake as other UN contingents. The Canadians, they say, have a "duty-free" shop while the Tommy, if such he is still called, pays through the nose for his canteen goods.

Further, pointed out one MP, the British soldiers have a local allowance of 15 shillings and ninepence per week, compared to the £7 per week received by Swedish troops.

It has always been this way, of course, where coalition armies take the field. There was once a front-line in Gallipoli, for instance, four miles long, where the basic pay rates were:

Frenchmen on the right, twopence-halfpenny per day; Britons in the centre, one shilling per day; and Anzacs on the left, six shillings per day.

And all going over the top on precisely the same job.

Each contingent in Cyprus is sustained by its own home government. The whole is not really a UN force, merely a grouping of various entities wearing a UN badge.

In a proper UN force the pay and other emoluments would be the same all round.

* * *

The death in London over the weekend of Sir Beverley Baxter recalls to this column a slight contact it once had with that able expatriate Canadian journalist-MP.

Not long after his knighthood was awarded this column wondered in print why Maclean's Magazine didn't use the "Sir" in the byline of his popular "London Letter" pieces, when his articles in the London press took due note of this titular distinction.

Yours truly was well aware, of course, of the inhibitions in this country towards such things, which apparently put their spell on Maclean's.

At any rate Sir Beverley wrote to this column expressing in his usual urbane style his indifferences to such byline elevation. If I remember correctly he suggested with some whimsy that knighthoods probably appealed more to the ladies who share in them.

Incidentally, among his other writings, "Bax" produced an interesting novel about the first war, the result of his own experiences. It is called "The Parts Men Play" and is worth reading if you can get hold of it.

* * *

Another Canadian literary figure, E. J. Pratt, also left the human scene he had enriched, last weekend.

His was a distinguished academic career as a university lecturer and professor, the background for poems he produced with imagination and fecundity.

Heritage tells. In his veins there ran the blood of a grandfather who was a sea captain, and it came out in some of his most powerful verse. The sea for his was evocative.

One such poem was "Dunkirk," a striking and moving tribute to the heroism of that epic wartime evacuation. I must have read it half-a-dozen times at least.

If you haven't thrilled to its magic I suggest you do so while the memory of Dunkirk remains green. Better still, add it to your bookshelf for all time.

Indian Communalism

A Perplexing Problem

By CYRIL DUNN from New Delhi

NOTHING—except the health and durability of Nehru—seems of greater importance in the current life of India than what is known here as communalism. It expresses itself openly in bursts of violence between Hindus and Muslims. People are still talking rather helplessly about the latest riots in overcrowded Calcutta, and in the steel town of Rourkela.

Even the learned experts seem defeated by the inextricable complexity this problem has acquired over the centuries. There is nothing in the two religions, they say, to incite conflict. Most of the time in most places, the devotees of different religions live together, if not in amity, at least in peace.

This is a secular state drenched in religion. Last week alone there were three holidays with all government offices firmly closed for the proper celebration of three religious festivals—Hindu, Muslim and Jain. On such occasions nobody expects any trouble—but nobody can ever be sure.

* * *

If this were simply an internal Indian problem—or simply a Pakistani problem, since the same sort of thing happens there—it would be serious enough. But it is also basic to the troubled relationship between India and Pakistan. And if, as Indians believe, there is indeed "a secret military understanding" between Pakistan and China, then communalism on the Indian subcontinent could influence Communist China's policy. And whatever does that concerns the whole world.

Where the learned fail, confused by their excess of knowledge, a chance encounter may sometimes throw light. The other day I was sitting in the walled garden surrounding the tomb of Sikander Shah Lodi, a Muslim king of Delhi who died in 1517.

A young man came down one of the garden paths towards me and I said: "Good morning." He startled me by replying: "What?" quite sharply. I told him what, and went on to suggest that the garden was quiet and agreeable.

"Quiet?" he said. "Who wants quiet? Are you tired of life?"

Still trying, I asked him if he didn't think the tomb was beautiful. "It's the tomb of an old Muslim king," he said scornfully. "They should pull it down and build houses for the poor."

* * *

There was an immense, excitable vitality about him, something quite foreign to the slow-speaking and thoughtful Hindu one usually meets in Delhi. And it soon turned out that he had just arrived from Calcutta. He was a Bengali, and, in spite of his frayed cuffs, was also patently of a sharp intelligence.

He gave me a compelling invitation to join him in the shade of a tree, and began at once to attack the Muslims, taking as his example the old king sleeping in such splendor beside us. People like him, he said, had gone through India with a sword in one hand and the Koran in the other, saying to Hindus: "Which of these will you have?"

I asked him if he was a devout Hindu, and for the first time he looked uncomfortable. He said: "Yes," he was "a Bramin, like Mr. Nehru." He agreed, however, that he rarely went to the temple or said prayers in his house. He said that Bengal-side they didn't bother so much with "caste and that sort of thing."

So I tried to find out what really made him so resentful, since his bitterness evidently came from no religious source. Then it came out that he was born in the part of Bengal which is now East Pakistan.

* * *

He left as a refugee soon after partition — he told me he was 39, though he looked much younger. And for years and years after that he had struggled against hopeless adversity. He could get no work of the kind for which his intelligence qualified him. He passed the government service examination, but the best job he could get paid him 128 rupees ($28.50) a month —"As much as you pay for two days in your hotel, I suppose," he said. And wasn't far wrong.

Because of his poverty he couldn't marry.

"When I married I was 36," he said furiously — a barely credible age for an Indian to enter upon this happy state. This recollection at once swept him back into his anger against the Muslims. He spoke with less than the customary respect about Mahatma Gandhi, saying that by preaching non-violence he had inhibited the Hindus, leaving them helpless before the Muslims. He had a way of illustrating whatever he said with vivid and violent gestures. Speaking of how the Muslims attacked, he struck upwards at my stomach with an imaginary knife, and with alarming realism. It didn't appear that he, for one, had been seriously inhibited by the Mahatma's teaching.

He conceded that he had been present at the Calcutta riots, but said they were nothing beside what had happened in East Pakistan, where, he declared, 20,000 had been killed, as if he really believed it. In Calcutta a mere 200 had died, many of them carbined by the police when trying to set fire to some Muslim slums.

Nobody could doubt the passion of this Bengali's sentiments. Yet at the same time he made it plain that at the root of his anger was not religion, but his own cruel deprivation. Nobody is ever going to talk him out of the way he feels. A well-paid job, and a good house to live in might conceivably mollify and distract his mind. But in India there are thousands upon thousands of similar human problems waiting to be relieved by the same means.

(OPNS Copyright)

From the Scriptures

All that the Father giveth me shall come to me; and him that cometh to me I will in no wise cast out.—St. John, 6:37.

Today In History

By The Canadian Press

The United Arab Republic and the Universal Suez Canal Company signed a preliminary agreement in Rome six years ago today—in 1958—compensating the company for Egypt's nationalization of the canal two years earlier. Under the agreement, stockholders could retain $14,800,000 in tolls paid to its London and Paris offices since the seizure and the UAR would pay $66,000,000 in six annual installments ending in 1964.

1945—The German Army in Italy surrendered.

1947—A TCA airliner crashed near Vancouver, killing 15.

Bond in the Basket

Oral Summons

By SHAUN HERRON from Lowell, Mass.

I WAS driving through a town with a very long main street in a neighboring state. There are about eight traffic lights along the length of the street. It was, I think, about 9 o'clock of an evening and I was in deep conversation with my passenger.

You know, I'm sure, how these things happen. In a slow line of traffic that stops and starts one begins without thought to rely on the man in front. When he pulls up, you pull up. When he stops, you stop. Mine was a slow moving line of traffic and I was busy giving my parishioner what I could hardly spare: a piece of my mind.

And so I lost the fact that the line had turned off left and right as we progressed and I was on my own, proceeding at an orderly 25 miles an hour with nothing ahead but a long street.

* * *

I did not see the policeman until I looked in my mirror to discover what all the whistling was about. It was about me. I pulled up, and he approached me with the patient or deliberately inhibited motions of an officer about to do his duty.

I think one is expected to get nervous watching the approach. I was unaware of having committed any offence so I did not get nervous. And at last he reached my open window.

He was a pleasant faced man with an unsmiling but friendly expression.

"What did I do, officer?"

"Pull in to the side please."

I pulled in and waited again through another stately approach.

"What did I do?"

"You went through a red light."

I may have done, but I looked back to the intersection I had just come through and could see no sign of lights. I did not comment on this.

"You didn't see the lights?"

"No. And I didn't see you till I heard your whistle and looked in my mirror."

"I see."

* * *

He was a patient man. He leaned on my door and looked back up the street, then down the street. Then at me. Almost as if in apology he said: "May I see your registration?" I produced all the material documents. He examined them silently and at leisure.

Then he drew from his pocket a pencil and notebook and entered all my vital statistics. He returned my documents.

"Is there a fixed fine for my offence? Like a parking fine, I mean? One can mail to the court?"

He seemed deep in thought, leaning once more on my window.

"Coming back to court would be inconvenient, would it, sir?" He was full of care for my convenience.

"Well, I could use the time to better purpose," I said.

He reflected some more.

"I can do this two ways," he said. "I can issue you an oral summons, for example . . ."

"A what?"

* * *

"An oral summons. That is, I just tell you now orally, to appear in court here in the morning. You can then drive over to police headquarters—tonight I mean—and take out bail. You need not then appear in court, and your bail is forfeit as a fine. Your absence is an automatic plea of guilty and the matter is closed."

"I'll do that."

"In that case drive down to the Dunkin Do-Nut and turn there. U turns on this street are illegal. Go back the way you came to the police office and tell them I sent you. They'll know what to do."

"If you'll write me a ticket, I'll do that."

"No ticket," he said. "This is an oral summons.

Ah yes, I had not understood how oral. "What would happen if you gave me a ticket?" I asked him.

"You would have to appear in court."

So I drove back to headquarters and gave myself up to a young officer sitting by a typewriter.

"Mr. Herron?" he asked.

"I was just typing your bail bond," he said.

"May I pay by cheque?"

"Five dollars by cheque. Two in cash."

"I have only two dollars in cash in my pocket. Can't I make the cheque for seven?"

"Five. Two in cash," he said coldly.

* * *

"Whom do I make the cheque payable to?"

"To Mr. Glynn Firth (let us say)."

I made my cheque to the name he named and handed over my precious two dollars in cash.

"And a receipt?" I said.

"No receipt. This is an oral summons. But sign this."

He handed me a document on which my name had already been inscribed. I read it without comprehension and asked what it was.

"Bail bond," he said. I signed. I noted that it was not typed as he had said but completed in pencil.

"Goodnight," he said.

"Goodnight," I said.

I looked back as I left. The young officer was dropping the paper I had signed into his waste paper basket.

I drove down the main street noting every light afar off, and wondering as I drove:

"Who is Glynn Firth? And what does he report on his income tax return? Now why did our state attorney-general say, "People are losing faith in our public officials and it's most unfair?"

Centre for Youth

IN regard to the controversy over an Oak Bay recreation centre: how about putting up a recreation centre for young people at the Town and Country shopping centre instead of another liquor outlet. We need many more facilities for young people to keep them out of trouble. It's cheaper to pay a little more in taxes to keep the young people off the street and out of trouble than to have more policemen and more young people in prisons.

We have enough liquor outlets now and the increased traffic problems are not helped by having more.

In wartime we had clubs for the servicemen; couldn't we have something like this in Saanich for our young people? If there were free admission and soft drinks, etc., and a juke box it wouldn't cost too much to run. There could be a room for table tennis and card games. Perhaps there could be an orchestra in attendance on Friday and Saturday nights.

One or two reliable older people in charge every evening could perhaps help the young people with some of their problems, too.

Open it 7:30 to 9:30 most evenings, Fridays and Saturdays to 11:30.

TEEN-AGER'S MOTHER.

Our Readers' Views

* * *

To be considered for publication in whole or in part, letters must be on subjects of general interest, not more than 300 words in length, and, if signed with a pen-name, must be accompanied by the writer's name and address.

Recognition

The dispatch of Canadian troops to Cyprus caused some concern in the House by members of Parliament.

One reason was the question: "Does the government intend to give Canada a distinctive national flag before dispatching Canadian troops to Cyprus in order to avoid incidents which occurred in 1956 during the Suez crisis, when Canadian troops were mistaken for those of a foreign country?" To quote Hansard.

The prime minister, Rt. Hon. L. B. Pearson replied: "I do not believe there will be any difficulty in recognizing a Canadian contingent if one is sent under United Nations auspices to Cyprus." (Hansard.)

Recently in a television picture over CBC News, showing the Van Doos camp in Cyprus flying the Canadian Red Ensign under the United Nations flag gives strong reason to assume the prime minister has officially recognized our present flag, as not only the one under which so many fought and died, but the one under which Canadians are still prepared to risk the supreme sacrifice.

W. E. MARTIN,
President, Pacific Command, Royal Canadian Legion.

* * *

The Flag

On watching my television I was horrified to see what our government, supposedly, suggested for our national flag; what a "monstrosity" for any government to try and force on the public.

I am in favor of a national flag, but I maintain that if the Red Ensign is not good enough we should at least have the Union Jack prominent in our flag (I would suggest a U.J. with a large maple leaf in the centre).

Probably our present government has forgotten or is unaware that there have been two wars, thousands of Canadians gave their lives under the U.J. and would turn in their graves to see that flag pulled down.

P. RAYNER.
1111 Chapman Street.

* * *

Ethics

"Come, eat your arrowroots, my child,"
The doting mother cried,
"Just think, each biscuit you devour
Is helping apartheid!"

"Those poor black people," said the child,
"I think it is pathetic."
"Nonsense, child, they're not like us,
They lack a Christian ethic!"

"What is a Christian ethic, Ma?"
"It's when you are afraid
That a bad UN embargo
Will cut into your trade."

RHODA DENDRON.

"If the worst comes to the worst we could always join NATO..."

It's the Precision That's Difficult

This feat isn't really difficult. The difficult part is the grace and precision in which it is carried out by these Danish gymnasts, members of the team which will visit Victoria, May 7.

* * * * * *

Denmark's Best Gymnasts To Give Exhibition Here

Denmark's best gymnasts will be in Victoria May 7 to present an exhibition in the Memorial Arena.

The gymnasts, selected from the country's many athletic clubs, will work as a team to display their collective skill in mid-air somersaults, balancing and work with hoops, rhythm sticks and balls.

WORLD TOUR

The team, comprising 12 boys and 12 girls, are visiting Victoria as part of a world tour.

Their visit here is sponsored by the Victoria branch of the Canadian Association of Physical and Health Education and Recreation.

The gymnasts are scheduled to arrive May 6 and be greeted by Minister of Health Eric Martin at the legislative buildings and meetings with other dignitaries will be arranged.

FREE CLINIC

During their visit the Danes will stage a free clinic at the YM-YWCA to which people with a professional interest in gym work will be invited.

Such people wishing to attend should make enquiries at Art Burgess at the YM.

HOOP AND BALL

The program at the Memorial Arena includes jazz gymnastics, hoop and ball exercises, rhythmical and fundamental exercises, folk dances, balance beam work, vaulting and tumbling and gymnastics with partners.

Courtroom Parade

Theology Diplomas Fail to Win Leniency

A man with a 27-year criminal record told city magistrate's court yesterday he now believed in a higher power — and had seven theology diplomas to back up his claim—pleaded for a lenient sentence on a charge of theft by conversion. He was jailed for 18 months.

Emile Calve was charged with theft of a freezer from a Campbell River woman in 1961. He had promised to sell the freezer in Victoria, but instead went to Australia and New Zealand.

He was arrested in Vancouver after his deportation by Australian authorities earlier this year.

Calve told Magistrate William Ostler yesterday his previous convictions resulted from drinking, but he no longer uses alcohol, and in fact does some lay preaching.

"I am trying to help people," he said. "Alcoholics need help. I have also offered to make amends financially."

* * *

Kieth McNamara, no fixed address was sentenced to two years in prison yesterday on two charges of obtaining money by false pretences, a forgery charge and a fraud count.

He had been remanded pending a similar charge in Edmonton, which has not yet been transferred to Victoria.

Last week he pleaded guilty to cashing forged cheques in Victoria and leaving a Vancouver hotel without paying a $415 bill.

* * *

A youth who hired two boys to steal goldfish for him will be sentenced May 6 in city magistrate's court on two charges of contributing to juvenile delinquency.

Jerry Fenwick, 18, of Sidney, pleaded guilty to the charges yesterday.

He admitted asking the boys, aged 11 and 13, to take two goldfish from a Johnson Street outdoor pool April 3.

Fenwick, married with an expectant wife, said yesterday he thought the Johnson Street home was deserted. He paid the boys 55 cents for the fish.

* * *

Allan Stewart, 3933 St. Peters, was fined $50 yesterday after pleading guilty to theft under $50.

An impaired driver was refused time to pay a $300 fine in Saanich magistrate's court yesterday after a Crown contention the man was likely to leave the area without paying.

James Sprague, no fixed address, was charged Nov. 27 last year after being stopped on Tillicum by police. He has been out of the Greater Victoria area, having returned only Monday.

He will serve 28 days in jail as an alternative to the fine, unless it is paid.

Congo Leader Seeks Trucks

LONDON (AP)—The Financial Times reported Tuesday that Gen. Joseph Mobutu, commander-in-chief of the Congolese national army, has asked Britain for military vehicles to improve the mobility of his forces. The newspaper said Mobutu was strengthening his forces in preparation for the withdrawal of UN troops June 30.

Started in Gorge

Swim Club Marks 50th Anniversary

Victoria Amateur Swimming Club celebrated its 50th anniversary Monday with a splash party and water show at the Crystal Gardens.

Learner-swimmers joined in the racing and diving-for-pennies events of the splash party, then later the water show included demonstrations of training, safety, life-saving, diving and a water polo game.

AND IT GREW . . .

The club was founded in 1913 by a group of 25 men who swam in the Gorge. By 1936 membership totalled around 100. Later, activities were extended to include classes for adults and children.

Today the membership numbers 600. Since the beginning of the current season, the club's competitive group has entered 18 Canadian and U.S. meets.

The team won the Island championship last July; placed 15 swimmers in the top 20 in Canada's nationwide Tokyo telegraph meet in March; broke 16 Canadian records; was awarded 19 Canadian age group crests, and held 28 fastest times of the year.

Eight children gained time standard awards, standards set by the Canadian Amateur Swimming Association, and the club's best achievement was being placed third in the B.C. age group championships at Crystal Garden April 4.

OUTSTANDING

This year one of the oldest competing members, 19-year-old Monty Holding, became the most outstanding athlete freshman at the University of Oregon. Last year he was in the top 10 swimmers of Canada.

Carl Hopes To Survey Peace Area

Although no funds have been allocated for a botanical and biological survey of the upstream area to be flooded in the Peace River project, Dr. G. Clifford Carl of the provincial museum said yesterday he was hopeful of conducting a survey there next year.

Dr. Carl said the area to be inundated is relatively unknown biologically, and stressed that a survey should be made.

"There is no real hurry — it won't be flooded until around 1968—but I'm hoping to take a survey group up there next year," he said.

Also anxious to see the survey carried out are the Universities of Victoria and UBC and the mines and parks branches.

Hydro Gag 'Hokum'

Lands Minister Williston yesterday branded as "absolute hokum" a charge that some B.C. Hydro engineers oppose the Columbia River treaty but would lose their jobs if they said so.

The charge was levelled in Ottawa by B.C. engineering consultant F. J. Bartholomew, who was testifying before the Commons committee on external affairs.

URGED TO SPEAK OUT

Mr. Williston, B.C.'s chief negotiator on the Columbia, said government engineers associated with the project had always been encouraged to speak out.

"The B.C. team was a free-wheeling group and its members have always been free to express their opinions.

"This statement of Bartholomew's is just so much hokum."

He said Mr. Bartholomew should be able to demonstrate to the public why his knowledge of the Columbia project makes his opinions more significant "than those of engineers who have been associated with it for 10 years."

The Columbia project, he added, "was too important and its effects too far-reaching to permit the silencing of any informed opinon."

DENIES CHARGE

He also denied the consultant's charge that the U.S. team wrote 75 per cent of the original Columbia treaty.

"This is pue poppycock. He wasn't there and he doesn't know what he is talking about," Mr. Williston said.

Officers To Visit Victoria

High-ranking officers from 23 countries will visit Vancouver Island Wednesday to Friday this week as part of a tour of Canada's defence and industrial installations.

The officers are military attaches representing their countries in Ottawa and Washington. They will visit RCN Pacific Command at Esquimalt, tour downtown Victoria and attend a reception in the wardroom of HMCS Naden.

Thursday they will see the pulp and paper mill and logging site in Port Alberni and leave from Esquimalt for Vancouver aboard HMCS Saskatchewan, Friday.

Mozart Music On May 5, 6

Victoria Choral Society will present Mozart programs at 8:30 p.m. on May 5 and 6 at St. Andrew's Roman Catholic Church and Christ Church Cathedral, respectively.

Soloists will be Gerard Oteman, tenor; Derek MacDermot, baritone; Pamela Paver, soprano; Eleanor Ashford, contralto, and Bill Dyson, boy soprano. Rodney Webster will conduct and Richard Proudman is the organist. There will be a collection each evening.

Getting their lumps, student nurses Janet Chapman (left) and Marion Marson took their Sabin oral polio vaccine last week at St. Joseph's Hospital. Nurse Mrs. Kathleen Allan helped administer vaccine, which is given as coating to lump of sugar, making it more palatable.—(William Boucher)

* * * * * *

City Residents Slow to Get Free Oral Polio Vaccine Shots

Victoria residents don't seem to be in any hurry to get their free polio vaccine.

When the program opened in Victoria yesterday, only 113 people took advantage of the free vaccine.

Langford saw 75 residents receiving Sabin vaccine.

THROUGHOUT DISTRICTS

The clinics are being held throughout school districts 61, 62, 63 and 64.

The current clinic follows the free clinic held last November for adults and pre-schoolers.

Health officials are urging people to take at least three doses of the vaccine.

CLINIC IN FALL

A third clinic will be held this fall and annually after that.

A program of prevention is being carried out in schools for children whose parents gave permission for the vaccine to be given.

SECOND IN CITY

A second Victoria clinic will be held at the health unit office at 1947 Cook Street, Wednesday from 2 to 4 p.m. and 6 to 8 p.m.

Vaccine is also available at Oak Bay, Saanich, Esquimalt, Langford, Sidney, Sooke, Jordan River, Port Renfrew, Salt Spring Island, Galiano, Mayne, Pender and Saturna Island.

TIMES, LOCATIONS

Times and locations of clinics are listed below:

- Oak Bay (2167 Oak Bay Avenue)—Today and Friday, 2 to 4 p.m. and 6 to 8 p.m.
- Saanich (780 Vernon)—Thursday, 2 to 4 p.m. and 6 to 8 p.m.
- Esquimalt (Jubilee Hall)—Thursday, 2 to 4 p.m. and 6 to 8 p.m.
- Langford (800 Goldstream)—Friday, 2 to 4 p.m. and 6 to 8 p.m.
- Sidney (2440 Sidney)—Today and Friday, 2 to 4 p.m. and 6 to 8 p.m.
- Sooke (80 Murray Road)—Friday, 10 a.m. to noon and 6 to 8 p.m.
- Jordan River School—Today, 10 to 11 a.m.
- Port Renfrew—Hours and times will be posted locally.
- Galiano Island School—Today, 2 to 3 p.m.
- Mayne Island School—Thursday, 2 to 3 p.m.
- Pender Island School—May 6, 2 to 3 p.m.
- Saturna Island School—May 7, 2 to 3 p.m.

Junior High Councillors Study Work

Three delegates from seven Greater Victoria junior high schools will attend a student council convention at S. J. Willis junior high school, Saturday at 10 a.m.

Object of the convention is to discuss the purpose of a students' council.

Schools taking part will be S. J. Willis, Gordon Head, Central, Esquimalt, Lansdowne, Oak Bay and Colquitz.

A report will be heard from each school delegate on the work done this year and what is planned for the future.

The convention is expected to continue for about two hours and is restricted to school council officers.

Insurance In Trust For Infant

Proceeds of a $50,000 insurance policy have been placed in public trusteeship for the infant son of a provincial civil servant who was killed in a plane crash last year.

Beneficiary of the policy is 18-month-old Johnathan Hartman who was orphaned by the death of his mother last May just three months after his father was killed.

NOW WITH UNCLE

His father, Fay Herbert Hartman, was regional game biologist at Prince George. He was on duty when a plane in which he was a passenger crashed near Burns Lake.

The youngster now lives with an uncle in Vancouver.

A cabinet order yesterday placed the $50,000 in public trusteeship until the boy reaches the age of 25 years. Meanwhile, capital and earnings will be available for his upbringing and education.

UP TO 10 YEARS TO PAY
NO MONEY DOWN
Furnaces by Cyclo and Lincoln
Automatic OIL HEATING
Fully Guaranteed Installation YOU PAY Only $ Interest
Cyclo
1630 Tuxedo GR 9-1171

Blue Boy
MOTOR HOTEL
Fraser St. at Marine Drive
ENJOY Vancouver's Sparkling New Family Hotel and Entertainment Centre
Featuring: • 100 De Luxe Rooms • King-Size Beds • Bowling and Billiards • Swimming Pool • Elevators • Authentic Charcoal Grill • Banquet Facilities for 400 • Dining Room • Coffee Shop • Fireproof • Soundproof • Luxurious Accommodation • Full Hotel Facilities • Superb Service • Air-Conditioning • Thermostat-Controlled Rooms
$6 Per Night Single $8 Per Night Double
Special Weekly and Monthly Rates
Nowhere Is Luxury So Underpriced

RHEUMATIC PAIN
Do you long for relief from the agony of rheumatic and arthritic pain? Thousands get speedy relief from their suffering by using T-R-C's. Don't let dull aches and stabbing pains handicap you any longer. Try TEMPLETON'S T-R-C's. Only 85c and $1.85 at drug counters everywhere.
For extra fast relief, use Templeton's FLAME-Cream Liniment in the roll-on bottle externally, while taking T-R-C's internally. FLAME-Cream, $1.25. 763-9

SAVE HUNDREDS
$ $ $ $ $ $ $ $ $
Month-End Used Car
SALE at MORRISON'S
Yates at Quadra

Important Notice to Owners of Mortgages and Agreements

If you have a mortgage or an agreement on which you are collecting monthly payments but would like to sell your equity for immediate cash contact me.
We pay the highest prices in the Province and give fast service.
"If It's Mortgage Business—Charman Will Handle It"
ERIC CHARMAN
PHONE EV 5-9765
FAIRFIELD REALTY
335 Cook St., Victoria

RICH...
ROBUST...
FLAVOURFUL!
CAPTAIN MORGAN RUM DISTILLERS LIMITED
SUPPLIERS TO THE ROYAL CANADIAN NAVY
THIS ADVERTISEMENT IS NOT PUBLISHED OR DISPLAYED BY THE LIQUOR CONTROL BOARD OR THE GOVERNMENT OF BRITISH COLUMBIA

Names in the News

'Kick Me Out Publicly' Belli Tells Law Group

SAN FRANCISCO — Lawyer **Melvin Belli**, dismissed as defence counsel for **Jack Ruby**, convicted killer of **Lee Oswald**, will not resign quietly from the American Bar Association which flayed him following a courtroom outburst following the Ruby trial in Dallas.

"I'm going to let you try to kick me out publicly," said Belli in a 26-page letter to **Walter Craig**, bar association president.

* * *

LOS ANGELES — Actress **Carol Lynley** was granted a divorce from public relations man **Michael Selsman**, who, she said, wasn't satisfied with my appearance."

* * *

CAMP ZAMA, Japan — A U.S. Army general court-martial sentenced **Pte. Richard M. Strong** to three years for strangling his wife in an argument over her dancing with Negroes at a New Year's Eve party.

* * *

HAVANA — Cuba's ace man and woman sugar cane cutters have been awarded vacation trips to Communist countries, after the 1964 harvest. **Luis Martinez** cut 38,150 pounds — nearly two tons an hour. The women's winner, **Antonia Garcia** cut 22,500 pounds.

* * *

OTTAWA — **Prime Minister Pearson** announced the appointment of **Wilbur Jackett**, 51, probably the only Canadian practicing law in four provinces, as president of the Exchequer Court of Canada. Jackett, who is bilingual, is a member of the bars of Saskatchewan, Ontario, Quebec and British Columbia.

* * *

PORTSMOUTH, England — **Prince Charles** has started a week of rigorous training as a cadet at the Royal naval base here. The tars have been given strict orders to treat Charles like any other youth.

* * *

LONDON — **Sir Winston Churchill**, 89, will miss the Royal Academy of Arts dinner for the first time in nine years. A spokesman said "he has had to decline with great regret" tonight's dinner.

* * *

STOCKPORT, England—**John Roberts**, 32, was fined $56 for having "invented" a baby to get a tax refund. Roberts said he wanted the refund so that he could buy an automobile.

* * *

VANCOUVER— At the rate he's going **Benny Lee** will soon be sole means of support for Vancouver's underworld. Last week he was robbed of $4,300 and slugged. Monday thieves again raided his store taking $500 worth of tobacco. Last December he was robbed of $1,500 in cash and goods.

* * *

VERNON, B.C.—Chuckwagons came West to open Canada up. **Gabriel Vanderhyden** wants to take one East to celebate Canada's 100th birthday. He would take an Okanagan valley apple tree along and plant it at the Montreal World Fair in 1967.

CAROL LYNLEY
. . . given freedom

* * *

BRADWELL, England—**Brian Tong**, 16, who used to shoot rabbits to feed his pet fox, sold his shotgun after shooting himself through the foot accidentally for the second time. "I was showing a friend how it happened last year," the youth said after surgeons removed half a toe.

* * *

NEW YORK—**Lowell Birrell**, the former financier who once had more money than he could count, told a judge he is pauper without a dime to spend for lawyers to defend him on charges of stock fraud and income tax evasion.

* * *

BUDAPEST—**Marton Brassai-Bros**, 80, brother of **President Tito** of Yugoslavia, has died at Sopron in west Hungary.

* * *

WELLS, B.C.—**Gustave Theodora Koviaska** placed a charge of dynamite inside his coat and exploded himself to death. RCMP found the body of the 60-year-old man and a note that read: "Sorry I have to do this but I am too sick."

* * *

JAKARTA—**President Sukarno** has directed his top military and civilian aides to intensify Indonesia's confrontation policy against Malaysia following the election victory of Malaysian Prime Minister **Tunku Abdul Rahman**.

WINNIPEG—**Mrs. Anne Boyd**, 51-year-old mother of two pleaded guilty in magistrate's court to a charge of attempted abortion. She was remanded to today for sentence. Court was told the attempted abortion led to the suicide of the 18-year-old boy friend of the 19-year-old girl involved.

* * *

ST. LOUIS — Teamster Vice-President **Harold J. Gibbons** said that Teamster President **James R. Hoffa** had ordered the union to stop paying his legal fees. "Mr. Hoffa," Gibbons said, "wants to find out if such payments are legal."

* * *

QUEBEC CITY — **Premier Jean Lesage** says he had never hidden his friendship for **Prime Minister Pearson** even though he was not always in agreement with him. The remark came as Lesage answered a sarcastic question from Opposition leader **Daniel Johnson** about Quebec's proposed pension plan.

* * *

LONDON — British businessman **Greville Wynne**, released after 17 months in a Russian jail, is in "an excitable and disturbed mental state which gives rise to some anxiety," doctors report. Wynne was exchanged in Berlin last week for Soviet spy **Gordon Lonsdale**.

'Unbridled' Youths Get Stiff Terms

Two Saanich youths were told their ages did not give them "unbridled licence" and sentenced to stiff prison terms yesterday for a series of breakins and vandalism earlier this month.

Lawrence Parker, 17, of 3334 Rolston Crescent, and Donald Merke, 16, of 3534 Tillicum, were raised to adult court to face 14 charges of breaking and entering, theft and vandalism.

They pleaded guilty last week to a spree of breaking and entering in Saanich, Esquimalt and Langford.

Magistrate William Ostler told the pair yesterday public tolerance for such incidents had reached the "saturation point," and it was "high time we got back on the right track in matters like this."

He said as long as people have reached the age of reason and awareness, they must accept standards of decency and dignity.

They will each serve 18 months definite and six months indefinite in Oakalla's Young Offenders Unit.

Bilingualism Oui, But . . .

Biculturalism No

Arnold Edinborough's suggestion for a better Canada: Bilingualism oui, biculturalism no.

The British-born editor of Saturday Night magazine, speaking yesterday to the Canadian Club of Victoria, called for a "mono-culturism," to strengthen Canada's internal unity and a "competence" with the French language to improve her economic prestige in the world.

* * *

Calling his address The Myth of Biculturalism, he said he had noted "massive unconcern" in B.C. over recent events in Quebec, but warned there was a definite problem with extremists there.

He said the revolutionary spirit in the young people of Quebec was strong, they think they can achieve a purpose as Algerians, Tunisians and Moroccans achieved theirs—"and they are ready to fight."

He said much of the Quebecers' confidence stemmed from a weakening of federal powers and a strengthening of provincial authority and economy.

Mr. Edinborough said bilingualism was a symbol of a Quebec push for greater independence, but added there was nothing wrong with speaking two languages.

He said bilingualism would make Canada a more powerful trading nation and let her enjoy a more prominent place in world affairs.

"But," he said, "biculturalism is nonsense."

He said "mono-culturism" was needed to transcend both cultures and provide a national purpose and demonstrate to Canada and other countries that Canadians understand self-determination.

Clemency Frees 2,000

SAIGON (Reuters)—The government will release more than 2,000 prisoners Thursday as a May Day clemency move, the prime minister's office announced. The announcement said authorities were instructed to release 2,109 prisoners April 30.

Girls Drew, Got $135

QUEBEC CITY (UPI) — City police are looking for three young girls who entered a restaurant here, sat down in a booth, drew mustaches and beards on the wall with grease pencils and then pulled out two guns. They got away with $135.

New Home Recipe Reducing Plan

It's simple how quickly one may lose pounds of unsightly fat right in your own home. Make this home recipe yourself. It's easy, no trouble at all and costs little. Just go to your drug store and ask for four ounces of Naran Concentrate. Pour this into a pint bottle and add enough grapefruit juice to fill the bottle. Take two tablespoons full a day as needed and follow the Naran Plan.

If your first purchase does not show you a simple easy way to lose bulky fat and help regain slender more graceful curves; if reducible pounds and inches of excess fat don't disappear from neck, chin, arms, abdomen, hips, calves and ankles just return the empty bottle for your money back. Follow this easy way endorsed by many who have tried this plan and help bring back alluring curves and graceful slenderness. Note how quickly bloat disappears—how much better you feel. More alive, youthful appearing and active.

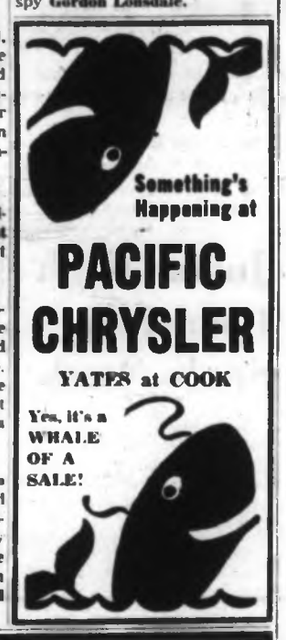

Woodward's
MAYFAIR

SAVE NOW on YARDLEY Beauty Creams

Outstanding Values on Double-Size Jars

Yardley Dry Skin Cleansing Cream
A creamy cleanser for dry skin. Cleans way down deep to remove all traces of dirt and make-up. 8-oz. jar.
Sale Price 2.00

Yardley English Complexion Cream
The perfect all-purpose cream. Cleanses, softens, excellent for massage. Ideal for 'teen skins. 8-oz. jar.
Sale Price 2.50

Woodward's Cosmetics, Main Floor

ANOTHER FIRST AT WOODWARD'S MAYFAIR

See the NEW
1964 *Ford* MUSTANG

in co-operation with
OLSON MOTORS LTD.
NOW ON DISPLAY 'TIL SAT., MAY 2
in Woodward's Auto Accessories Dept., Main Floor

Woodward's Mayfair Phone 386-3322, Outside Victoria, Zenith 6544 (Toll Free). Store Hours: 9:30 to 6 p.m. Evening Shopping Thursdays and Fridays 'til 9. Closed Mondays.

This advertisement is not published or displayed by the Liquor Control Board or by the Government of British Columbia

THE ASSOCIATES:

who they are, what they do and how they can help you with a financing plan for every need

THE ASSOCIATES finance commercial ventures and private dreams.

You may never have heard of them, but they've been in business for close to fifty years. You may never have borrowed from them, but it's quite possible that the company you work for has done so at one time or another.

The Associates, with their affiliates, form one of the biggest and most experienced companies in the world of finance. They have assets totalling more than a billion and a half dollars. And they have a network of 600 offices in the United States and Canada.

And yet it isn't surprising that you may never have heard of them.

One good reason why their name is not more familiar is that the Associates are not in the business of persuading people to borrow money. They are in the business of lending to responsible companies and individuals at reasonable rates of interest. And that's a business that can be conducted quite quietly and calmly.

Some Canadian newspapers have had a good deal to say recently about exorbitant rates of interest, hidden charges and the dangerous game of lending money to people who are not qualified to borrow.

The Associates have never conducted business in this way. In many cases, their rates of interest compare very favourably with the rates charged at Canadian banks; there are no hidden charges and no obscure clauses in their contracts; and they never lend money to unqualified people.

IS THERE A DIFFERENCE BETWEEN THE ASSOCIATES AND OTHER FINANCE COMPANIES?

Most other finance companies specialize in certain kinds of loans. In automobile financing, for example, in business loans or in debt consolidation. The Associates, on the other hand, have a financing plan for literally every need. They make it possible for you to go to one company for all your borrowing needs and they simplify the paperwork both for us and for you.

Other finance companies normally limit the amount that can be borrowed. At the Associates, there is no limit. No request is too big; and certainly none is too small. The Associates make multi-million-dollar loans to companies and hundred-dollar loans to individuals. Repayment schedules are just as flexible. There's no rule that says loans must be repayed within a set time. Repayments can almost always be tailored to suit your budget.

YOU BORROW BEFORE YOU BUY AT THE ASSOCIATES

Borrowing ahead of time makes shopping simpler and often means that you can save by taking advantage of a bargain when you see it. The Associates call this "Look-Ahead Borrowing." It makes all kinds of sense.

Something else that makes sense for people who are buying houses is the Home Owner's Loan Plan. It allows you to use the equity you have in your home as collateral for a loan. You borrow over a longer term and at a lower rate of interest than you'd pay for an unsecured loan. And you qualify for the plan whether you've finished paying for your home or not.

A FINANCING PLAN FOR EVERY NEED

Generally speaking, people have the same needs, desires and ambitions. So 999 out of every 1,000 loans are made for the same comparatively short list of reasons. The Associates have developed a specific plan to fit every one of them. The list that follows is not complete. But it will serve to give you some idea of their scope and variety.

THE ASSOCIATES HOME IMPROVEMENT PLAN
This practical plan provides the money you need to make any one of a hundred different improvements in your home. You simply get an estimate from your builder and bring it along to the Associates.

THE ASSOCIATES HOME FURNISHING PLAN
When you furnish a home, you normally shop at several different stores, and pay separate finance charges at each. With the Associates plan, you avoid multiple interest payments by paying for your purchases with one monthly cheque.

THE ASSOCIATES BUSINESSMAN'S PLAN
Your standard of living is expected to advance along with your career. This plan helps you keep pace. It provides money to move into a new home, to buy a new wardrobe or a second car; money for business expansion, for new equipment or to meet sudden emergencies.

THE ASSOCIATES AUTOMOBILE FINANCING PLAN
You can often make a better deal on a new or used car when you have cash in your pocket. The Associates plan puts it there. You get terms sensibly designed for your budget and a contract that's crystal-clear.

THE ASSOCIATES BETTER LIVING PLAN
Sometimes luxuries are necessary, too. The Better Living Plan takes care of all the things you want to do and buy to make your life as full and complete as you want it to be.

THE ASSOCIATES FARM CREDIT FINANCING PLAN
The costs involved in operating a farm grow every year. The Associates plan makes money available for business and personal expenses at short notice. Repayments are arranged to suit seasonal incomes.

THE ASSOCIATES

THE ASSOCIATES ARE HERE IN VICTORIA

The office is at 895 Fort Street. The manager is Mr. Brian Coutts. He'll be delighted to answer questions and to give you details of any or all of the Associates financing plans.

BUY B.C. PRODUCTS AT SAFEWAY

It is always Safeway's policy to support local growers, producers and manufacturers whenever and wherever possible.

Safeway features a wide variety of fresh and processed fruits, vegetables and dairy products grown and produced in the rich fertile valleys of British Columbia.

B.C.'s famous fishing industry is represented with large selections of fresh and canned seafoods. The forest industry is represented in the majority of paper products which are displayed . . . and in much of the wrapping and packaging material used by manufacturers and at store level.

Safeway is historically one of the largest purchasers of beef at the Kamloops Fat Stock Shows and Sales.

In addition, support is given to local and national companies, with plants in B.C., which process and pack quality items made from both local and imported products.

Your support of these "grown and made in B.C. products" helps to maintain the level of B.C.'s growing economy and payroll.

You can be sure it's good . . . if it's produced in B.C.

SAFEWAY

CANADA SAFEWAY LIMITED

SERVING AND GROWING WITH B.C. FOR NEARLY 34 YEARS

MIX 'EM or MATCH 'EM

Taste Tells Choice

Apricot Halves

Bartlett Pears

15-oz. tin, YOUR CHOICE ..... **4 for 89c**

Pure Marmalade Empress, G.L.O. or Seville Orange, 24 fl. oz. jar **49c**

Cream Corn Royal City, Fancy, 15-oz. tin ..... **4 for 59c**

Apple Juice Sun-Rype—Blue, Pink and Green Labels. Town House—Blue Label, 48-oz. tin ..... **3 for 89c**

Creamed Honey Bee Cee No. 1 White, 2-lb. ctn. **65c**

Coho Salmon Gold Seal, Fancy Medium Red, 7¾-oz. tin ..... **2 for 89c**

Cake Mixes Quick as a Wink, Assorted, 9½-oz. pkg. ..... **6 for $1**

Sweet Biscuits Dare's Assorted, 16-oz. pkg. **49c**

Rover Pet Foods Dog or Cat, 15-oz. tin ..... **6 for 49c**

CHOCOLATE DRINK Little Dipper, 2-lb. pkg. **85c**

GREEN PEAS Del Monte, Fancy assorted, 15-oz. tin ..... **2 for 39c**

PUFFED WHEAT Melograin, 5-pt. pkg. ..... **2 for 25c**

PASTRY FLOUR Wild Rose, 7-lb. pkg. **69c**

MONEY'S MUSHROOMS Standard, Whole or sliced, 10-oz. tin ..... **3 for 89c**

FROZEN STRAWBERRIES Bel-air, Sliced, 15-oz. pkg. **39c**

BEEF STEW Purina, 15-oz. tin **35c**

CHICKEN IN A MUG Langis, 6-oz. jar **69c**

RUG and UPHOLSTERY CLEANER Busy Formula B, 16-oz. bottle **85c**

Special Value LETTER PADS Each **49c**

Strongheart PET FOODS Dog or Cat, 15-oz. tin ..... **4 for 49c**

Lucerne Party Pride Chocolate Chip Almond

Ice Cream

Rich, creamy Vanilla Ice Cream filled with generous portions of Chocolate Chips and Almond Pieces . . . **3 pt. ctn. 59c**

Ice Cream Cups Lucerne Party Pride, Pkg. of six 5-oz. cups **39c**

Push-Ups Lucerne Party Pride—Sherbet, Assorted, pkg. of 8 ..... **39c**

Skylark Fresh

Irish Bread

Baked fresh daily—Home baked flavor, try it toasted, pkg. of 2—14-oz. loaves **39c**

Round Bread

Fresh, 16-oz. loaf **24c**

Dinner Rolls

Toast Master—Sesame, Plain or Tulip, pkg. of 12 ..... **33c**

Airway

Instant Coffee

Tastes like fresh brewed—Special offer, 12-oz. jar **$1.39**

Potato Chips

Nalley's Fresh, crisp and tasty, 11-oz. pkg. **49c**

Long Grain Rice

Delta—For tasty casseroles—Special offer, 2-lb. pkg. **39c**

Peanut Brittle

Payne's chocolate-coated, imported from England, 16-oz. pkt. **69c**

Lucerne Bonus Quality

Fresh Milk

Homogenized, minimum 3.25% butterfat, ¼-gallon ctn. **47c**

CHOCOLATE DRINK Serve Hot or Cold, Quart carton **28c**

COTTAGE CHEESE Creamed, Pasteurized, 16-oz. carton **25c**

Cragmont

Soft Drinks

Bubbling flavor treat. Be sure to have plenty on hand for the summer months ahead. In convenient, dispensable 10-oz. mira cans ..... **10 for 99c**

Check & Compare ... your total

Raspberry Jam Empress Pure, 48 fl. oz. tin **99c**

Luncheon Meat Puritan, 12-oz. tin ..... **2 for 79c**

Salad Dressing Kraft Miracle Whip, 32-oz. jar **59c**

Meat Pies Dale's Frozen—Beef, Chicken or Turkey—8-oz. each ..... **4 for $1.00**

Fish and Chips Captain's Choice— Just heat and serve— Frozen, 20-oz. pkg. **49c**

Meat Spreads Puritan, Assorted, 3¼-oz. tin ..... **4 for 49c**

B.C. Mild Cheese Berkshire, B.C. Cheddar, lb. **59c**

Dill Pickles Zippy—Plain or Kosher, 24-oz. jar **39c**

Zippy Relishes Hamburger, Sweet, Barbecue or Hot Dog, 12-oz. jar **29c**

SUGAR B.C. No. 1 White Granulated **10-lb. bag $1.37**

Bleach French Maid—For the brightest wash in the block—Special offer, 128 oz. plastic **75c**

Fleecy Does make a difference—64 oz. plastic **75c**

Camay Soap Special offer, for the soft skin look— 3 bath size bars **52c**

Lady Patricia Hair Spray, 8-oz. Shampoo, 8-oz. Creme Rinse, 8-oz. YOUR CHOICE **2 for $1.49**

Cheer Detergent Cheer washes whiter. Special Offer, King-size pkg. **$1.35**

Mr. Clean Clean your whole house—Special offer, 32-oz. bottle **89c**

PRICES EFFECTIVE April 29th to May 2nd In Victoria

We Reserve the Right to Limit Quantities

Scott Tissue White or Colored, Pkg. of 4 rolls ..... **8 rolls 89c**

Wax Paper Cut-Rite Refills, 12" by 200' roll **49c**

Scot Napkins White or Colored, Pkg. of 60 ..... **2 for 35c**

FACIAL TISSUE Scotties—White or Colored, Package of 200 ..... **2 for 35c**

KITCHEN TOWELS White or Colored ..... Package of **2 rolls 49c**

Large Eggs

BREAKFAST GEMS, Farm Fresh, Grade ..... **A2 doz. 79c**

LUCERNE LARGE— From selected B.C. Flocks, Grade ..... **A2 doz. 85c**

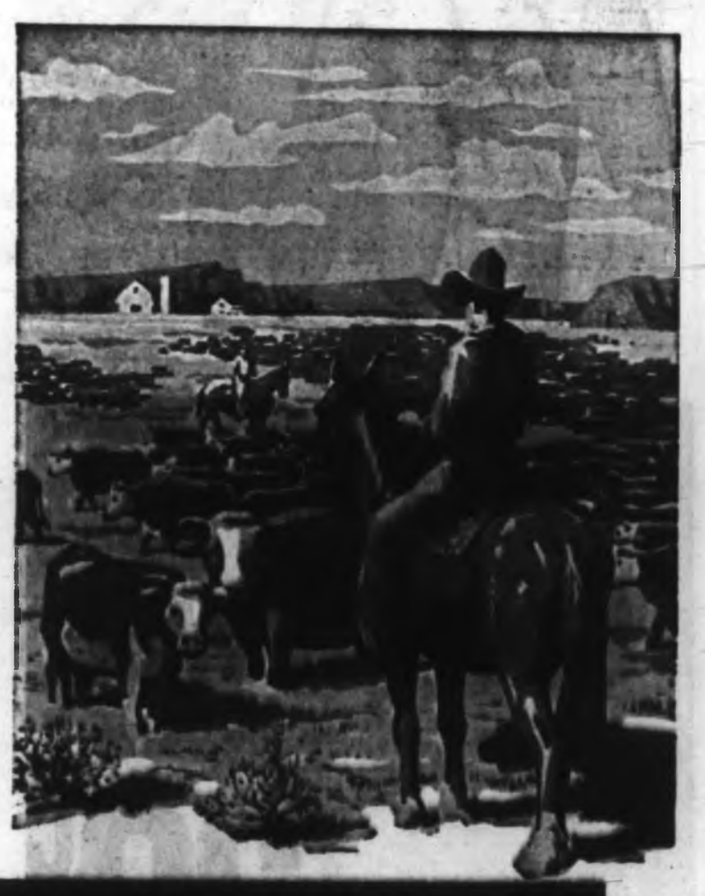

WEDGWOOD & CO. LTD.

COUNTRYSIDE ENGLISH DINNERWARE

This fine dinnerware is not only charming, but has been fired under a double glaze . . . will not craze, or fade . . . will always remain white, sparkling clean and lovely.

Use Your Bonus Coupons for Extra Savings

4-Piece Place Setting—With Bonus Coupon you pay $1.99

Two Cereal Soup Bowls and Two Fruit Dishes— With Bonus Coupon you pay $1.99

Covered Sugar—With Bonus Coupon you pay $1.99

Creamer— With Bonus Coupon you pay $1.99

Large Vegetable Dish— With Bonus Coupon you pay $1.99

Oval Meat Platter— With Bonus Coupon you pay $1.99

Four Bread and Butter Plates— With Bonus Coupon you pay $1.99

Four Teacups— With Bonus Coupon you pay $1.99

Covered Casserole— With Bonus Coupon you pay $3.99

Gravy Boat— With Bonus Coupon you pay $3.99

Coffee Pot— With Bonus Coupon you pay $4.99

food bill is lower at SAFEWAY

CANADA SAFEWAY LIMITED

Manor House Frozen Fresh Frying Chicken

Grown and processed in B.C., the freshest tasting chicken you ever ate . . .
Government inspected for wholesomeness . . . flash frozen to protect the flavor

WHOLE Average 2¼ to 3 lbs. Grade **A** lb. **35c**

Cut-Up Tray Pak . . . . . lb. 43c

Chicken Thighs Manor House, Frozen Fresh—Fry or broil, lb. **69c**

Chicken Breasts Manor House, Frozen Fresh, Tender, lb. **55c**

Beef Shoulder Roast Blade Bone Removed, Canada Choice, Canada Good, lb. **49c**

Beef Cross Rib Roast Canada Choice, Canada Good, lb. **65c**

Beef Pot Roast Boneless and Rolled, Plate and Brisket, Canada Choice, Canada Good, lb. **59c**

Fresh B.C. Seafoods

Cod Fillets Fresh, lb. **39c**

Whole Pink Salmon Frozen—Average 4 - 5 lbs. For baking or barbecuing, lb. **49c**

Sliced **Side Bacon** Swift, Premium or Ranch Brand, 1-lb. pkg. **65c**

Pure **Pork Sausage** Economy Brand, 1-lb. pkg. **55c**

Dales Potato Salad 16-oz. tray, lb. **39c**

BANANAS

No. 1 Quality
Plump and Firm for a Delicious Banana Cream Pie ..... **4 lbs. 59c**

Fresh Cucumbers B.C. Hothouse, Fresh and Crisp, each **19c**

Fresh Spinach Local, B.C. Grown—Makes a good meal better ..... **2 bnchs 29c**

Winesap Apples Extra Fancy, B.C. Okanagan ..... **7 lbs. $1.00**

Rhubarb B.C. Field Grown, Fresh, Tart, for pies and sauce ..... **2 lbs. 19c**

No. 1 Quality Cauliflower Each **29c**

SAFEWAY
CANADA SAFEWAY LIMITED

PRICES EFFECTIVE April 29th to May 2nd IN VICTORIA

We Reserve the Right to Limit Quantities

Stock Quotations-Market Reports

Toronto Industrials

Quotations are in cents unless marked $. z—Odd lot. xd—Ex-dividend. xr—Ex-rights. xw—Ex-warrants. The net change is from the previous board-lot closing sale.

Stock	Sales	High	Low	Close	Net Ch'ge
Abacan	253	50	50	50	
Abitibi	13605	15¼	15⅛	15⅛	+ ⅛
Abit pr	30	25	25	25	+ ¼
Acadia	100	420	420	420	
Alta Dist	3430	200	200	200	
Alta Dis vt	410	290	290	290	
Alta Dis w	200	97	97	97	
Alta Gas	9160	32½	32⅛	32⅛	+ ⅛
Alta Gas pr	20	107⅛	107⅛	107⅛	+1
Alt Gas Bpr	z5	106	106	106	
Alta Gas w	1735	900	875	900	+20
Alg Cen	200	20½	20½	20½	
Algoma	1337	865	44	44½	+ ⅝
Algonquin	210	9⅝	9⅝	9⅝	
Aluminl	8637	33⅛	32⅞	33⅛	+ ⅛
Alum 4½pr	1230	44½	44	44	— ½
Alum 2pr 4½	245	47⅞	47⅞	47⅞	— ⅛
Analog	100	80	80	80	—10
Anthes A	225	22½	23½	23½	
Anthes Bpr	z5	100⅛	100⅛	100⅛	+ ⅛
Asth 1 1pr	z10	90	90	90	
Argus xd	200	14⅛	14½	14⅛	+ ⅛
Arg B pr	125	31½	31½	31½	+ ½
Arg C P pr	5000	11½	11½	11½	+ ⅛
Arg 2B pr	135	49⅝	49⅝	49⅝	—1
Ash Temple	z13	22⅛	21½	21½	
Ash Tem B	z5	10½	10½	10½	
Ashdown B	200	7⅞	7⅞	7⅞	— ⅛
Atlan Acc	400	14	14	14	— ⅛
Atlan 6pr	225	24	24	24	— ¼
Atl Sugar	1715	31½	31⅛	31	+ ⅛
Bl Sug A	z50	23⅝	23⅝	23⅝	
Auto El	1900	440	430	440	+5
Bank Montrl	962	65	64½	65	— ⅛
Bank NS	795	71⅛	71	71⅛	— ⅛
Bath P	200	15⅝	15⅝	15⅝	— ⅛
Bath P A	30	32⅝	32⅝	32⅝	— ⅛
Bath P pr	200	20	20	20	— ⅛
Bay Mills	100	7⅞	7⅞	7⅞	— ⅛
Bathy n	100	14	14	14	+ ⅛
Beav Lum	z5	45	45	45	
Bell Phone	3757	52⅝	52⅛	52⅝	— ⅛
Bow 5½ pr	z20	33⅞	33⅞	33⅞	
Bow-M pr	z15	32	32	32	
Brazil	4186	270	260	270	—5
Brazil pr	z10	65	65	65	
BA Oil	1854	33⅝	32⅝	33⅛	— ⅛
BC Forest	1000	29⅝	29⅝	29⅝	
BC Pack A	z10	18	18	18	
BC Pack B	z20	18⅝	18⅝	18⅝	
BC Pow	19400	47	45	47	+2
BC Sugar	100	44	44	44	— ⅛
BC Phone	350	60½	60	60	
BCPh 6% pr	45	108⅝	108⅝	108⅝	
BCPh 5½ pr	15	103⅛	103⅛	103⅛	+1⅛
Build Prod	50	26⅝	26⅝	26⅝	
Bulolo	200	6	6	6	+ ⅛
Burns	375	10⅝	10⅝	10⅝	— ⅛
Burrard A	200	8	8	8	+ ⅛
Cabot	640	41	40	41	—1
Cal Pow	425	22	22	22	+ ⅛
Cal P 5pr	30	100	100	100	+1
Can Cell	125	44⅝	44⅝	44⅝	— ⅛
Can Cem pr	z5	25⅝	25⅝	25⅝	
CD Sug	229	25⅝	25⅝	25⅝	— ⅛
Can Foils xd	50	42	42	42	+ ⅝
C Foundry	900	32⅝	31⅝	32⅛	— ⅛
Can F 4½	50	90½	90½	90½	— ⅛
Can Malt	z50	20½	20½	20½	
C Pack B	75	76⅝	75	75	—2
Can Perm	206	74	74	74	
C Safe 4pr	z10	96	96	96	
CSL	z5	62	62	62	
CSL pr	100	13⅛	13⅛	13⅛	
CAE	1310	9⅝	9⅝	9⅝	— ⅛
C Brew	105.3	10	9⅞	10	+ ⅛
Brew Apr	350	49⅝	49⅝	49⅝	+ ⅛
Brew Bpr	50	53	53	53	
B Alm A	165	10⅝	10⅝	10⅝	— ⅛
B Al A w	2050	200	175	175	—25
Can Cat A	775	13⅛	12	13⅛	+ ⅛
C Chem w	1475	675	665	675	+10
C Collieries	z50	12⅝	12⅝	12⅝	
C Coll 6pr	z21	18⅝	18⅝	18⅝	
C Cart W	900	74	70	70	
C Found	610	480	470	470	
C Found pr	z75	19⅝	19⅝	19⅝	
CGE pr	30	38⅝	38⅝	38⅝	— ⅝
Can G Inv	813	32⅝	32⅝	32⅝	
CG Sec A	550	13⅝	13	13⅝	+ ⅛
C GSec B	200	20⅝	20⅝	20⅝	
C Hydro	250	19⅝	19⅝	19⅝	
C Imp Bk C	2625	66⅝	65	65½	— ⅛
C Ind Gas	500	9⅝	9⅝	9⅝	
CIL	555	18⅝	18⅛	18⅝	
C Marc	z50	375	375	375	
CPR	3568	41⅞	41⅝	41⅞	+ ⅛
Cdn Pet pr	1067	13⅝	13	13	— ⅛
Cdn Tire	85	44	44	44	
C Tire A	535	37⅞	37⅞	37⅞	+ ⅝
CWN Gas	1715	17⅞	17⅞	17⅞	+ ⅛
Cap Bldg	300	190	190	190	
Chal-Gal	225	15⅝	15⅝	15⅝	— ⅛
Chemcell	2730	14	13⅞	14	+ ⅛
Cheme 175p	50	38	38	38	— ⅛
Chrysler	z20	49⅝	49⅝	49⅝	
Claltrone	225	5⅞	5⅞	5⅞	+ ⅛
Con Cell	1735	12⅞	12⅝	12⅞	+ ⅛
C Savings	530	10⅝	10½	10½	
Con Bakn	700	6½	6½	6½	—2
Con Bldg	1200	11½	11	11	
Con Bldg pr	180	9⅝	9⅝	9⅝	
Con Bldg w	372	730	730	730	—25
Con M S	3908	33⅝	33	33⅛	— ⅛
Con Paper	1278	43	42⅝	43	+ ⅛
Con Gas	19616	11½	11	11	— ⅛
Con Gas A	45	106	106	106	+1⅛
Corby vt	270	19⅝	19⅝	19⅝	+ ⅛
Coronation	3020	500	475	495	—18
Coron 2 pr	135	7⅞	7⅞	7⅞	— ⅛
Coron w	330	39	38	38	—6
Corval wts	1502	125	125	125	
Crain RL	100	14⅛	14⅛	14⅛	— ⅛
Creatbk	200	225	225	225	—15
Crown Zell	50	59	58	59	— ⅝
Crush Int	1231	9⅝	9⅝	9⅝	— ⅛
Dist Seag	2069	37⅞	37⅞	37⅞	+ ⅛
Delta B pr	60	109⅝	109⅝	109⅝	— ⅛
D Bridge	1700	20⅝	20	20	— ⅛
D Can Gen	30	122	122	122	
Dom Elect	z75	11⅛	11⅛	11⅛	
Dom El pr	300	103	103	103	
Dofasco	2418	93	89⅝	89⅝	
Dom Lime	100	5	5	5	
Dom Scot	z48	11	11	11	
Dosco	315	15⅝	15⅛	15⅝	— ⅛
Dom Stores	3045	19⅝	19⅛	19⅛	
Dom Tar	4250	19⅝	19⅛	19⅛	— ⅛
Dom Text	841	24⅝	24⅛	24⅝	+ ⅛
Dover	z50	13	13	13	
Du Pont	531	46	45⅝	45⅝	— ⅛
East Ch Tr	60	50	50	50	—2
Econ In Mgr	75	30⅝	30⅝	30⅝	— ⅛
Emco	400	20	19⅝	20	
Exquisite	200	6⅝	6⅝	6⅝	
Exquisite pr	110	10	10	10	
Falcon	2178	71⅝	71⅛	71⅝	— ⅛
Fam Play	175	20⅝	20⅝	20⅝	— ⅝
Fed Grain	z15	70⅝	70⅝	70⅝	
Fleet Mfg	2000	36	35	36	+4
Ford US	z40	59⅝	59⅝	59⅝	
Ford Cda	z15	193	193	193	
Fraser	40	31⅝	31⅝	31⅝	
Freiman	200	6⅝	6⅝	6⅝	— ⅛
Frost A	700	15	15⅛	15	+ ⅛
Fruehauf	625	8⅝	8⅝	8⅝	
Gen Bake	300	19⅝	19⅝	19⅝	+ ⅛
GMC	z62	80⅝	80⅛	80	
GP Drill A	140	105	105	105	
GS Wares	397	13⅝	13⅝	13⅝	+ ⅛
F Pioneer pr	130	55⅝	55⅛	55⅝	+ ⅛
Globe A	300	10⅝	10⅝	10⅝	+ ⅝
G Mack A	z50	8⅞	7⅞	7⅞	
GL Paper	1945	24⅝	24⅛	24⅝	+ ⅛
GL Power	100	23⅝	23⅝	23⅝	+ ⅛
GN Cap	z50	11⅞	11	11	
GNC 250 pr	z15	49⅝	49⅝	49⅝	
GW Coal Ass	100	6⅝	5⅝	5⅝	+ ⅛
Gr Wpg G	165	15⅝	15⅝	15⅝	
Greyhnd	700	13⅛	13	13⅛	+ ⅛
Guar Tr	325	60⅝	60⅝	60⅝	+ ⅛
Hardee	200	10	10	10	
Hardee pr	z50	42⅝	40	42⅝	
Hard Carp	z5	14⅛	14⅛	14⅛	
H Carp A	210	11⅛	11⅛	11⅛	+ ⅛
Hawker-S	6671	7⅞	7⅛	7⅞	— ⅛
Hawker pr	150	98	97⅝	98	— ⅛
Home A	14485	19	18⅝	19⅝	
Home B	6605	19⅝	18⅝	19⅝	— ⅛
Horne Pf	6275	40	39⅝	40	—10
Husky	5657	7⅞	7⅛	7⅛	
Husky w	750	25	25	25	
Imp Life	z5	215	215	215	
Imp Oil	5133	49⅝	49⅝	49⅝	— ⅛
Imp Tob	1951	41⅝	41⅝	41⅝	+ ⅛
Ind Accep	2445	23⅝	23⅝	23⅝	— ⅛
Ind Wire	500	125	125	125	
Inglis	z50	37⅝	37⅝	37⅝	
Inland Gas	3337	7⅞	7	7	— ⅛
Inland Gpr	z130	19	18⅝	18⅝	
Inland Gw	z29	60	60	60	
IBM	z4	630	630	630	
IMC	z20	76⅝	76	76	
Int Nickel	2737	68⅝	68	68⅛	+ ⅝
Int Utl	1620	23⅝	22⅝	23⅝	— ⅛
Int Utl pr	60	46½	46	46	— ⅛
Intpr Dis	100	315	315	315	
Intpr Distlw	200	130	125	125	—20
Intpr DEw	200	38	38	38	—2
Inter PL	1264	38⅝	38⅛	38⅝	
Int Sil P	734	320	315	315	+5
Inv Syn	610	56⅝	56	56	— ⅛
Inv Syn A	900	57⅝	56⅝	56⅝	— ⅛
ITL Ind pr	z75	22⅝	22⅝	22⅝	
Jefferson	625	9⅝	9⅝	9⅝	+ ⅛
Jeff Bkw	700	400	400	400	—10
Jockey C	2705	370	365	370	
Jock C pr	z100	10⅝	10⅝	10⅝	
Jock C B pr	10	19	19	19	
Jock wts	800	44	44	44	
Kelly D A	275	5⅝	5⅝	5⅝	+ ⅛
Kelly wts	75	140	140	140	
Kelvinator	100	8⅝	8⅝	8⅝	
Labatt	2473	18⅝	18⅝	18⅝	
LOu Cem	625	24⅝	24⅝	24⅝	
Lakeland	300	5⅝	5⅝	5⅝	+ ⅛
Lakeland pr	155	20⅝	20⅝	20⅝	+ ⅛
Lakeland wt	1330	200	200	200	—10
Laura Sec	585	20	19⅝	20	
Lau Fin	1430	14⅛	14	14⅛	
Lau F 125	200	21⅝	21⅝	21⅝	— ⅛
Leland	1300	50	49	50	+2
Levy	452	19	19	19	+ ⅛
Levy2pr	330	12⅛	12⅛	12⅛	
LobCp A	2130	8⅞	7⅝	7⅝	— ⅛
LobCp B	2700	8⅞	7⅝	7⅝	— ⅛
LobG 1pr	300	31⅝	30⅝	30⅝	— ⅛
Loeb M	773	27	26⅝	26⅝	— ⅛
Mfeds And	205	25	24⅝	24⅝	— ⅛
MB and PR	1460	29⅝	29⅝	29⅝	+ ⅛
Magna El	180	250	250	250	+10
M Leaf Mill	210	16⅝	16⅝	16⅝	+ ⅛
Mass-F	12883	21⅝	21⅝	21⅝	+ ⅛
Mass-F 5½	165	113	112⅝	112⅝	
McBrine pr	100	14⅛	14⅛	14⅛	
McCabe	25	45⅝	45⅝	45⅝	— ⅛
MEPC	160	400	400	400	
Mid-West	1100	135	130	135	
Mill Brick	400	315	315	315	—5
Molson A	235	29⅝	29⅝	29⅝	+ ⅛
Molson B	115	30⅝	30⅝	30⅝	
Mon Foods	200	6⅝	6⅝	6⅝	— ⅛
Mont Trac	25	99	99	99	+ ⅛
Moore	910	33	32⅝	32⅝	— ⅛
Morse A	1350	14⅛	14⅛	14⅛	— ⅛
Morse B	400	10	9⅝	9⅝	— ⅛
Nat Contain	945	5⅝	5⅝	5⅝	
Nat Cont wts	212	160	160	160	
Nat Drug	2298	13⅞	13	13⅛	+1⅛
Nat Dr pr	225	13⅛	13⅛	13⅛	+ ⅛
Montex	200	6	6	6	
Nat Hees pr	100	235	235	235	—20
Nat Trust	700	26⅝	26⅛	26⅛	— ⅛
Nat Trust rt	2835	125	121	121	
Neon	z15	28⅝	28⅝	28⅝	
Noranda	2049	46⅛	45⅝	45⅝	
NO NGas	435	22⅝	22⅛	22⅛	
Nor Phone	635	10⅝	10⅝	10⅝	+ ⅛
NW Util pr	z28	81	81	81	
NS LP	135	27	26⅝	27	— ⅛
Ocean Cem	135	16⅛	16⅛	16⅛	+ ⅛
Ogilvie	460	14⅝	14⅛	14⅛	— ⅛
OB Sup	100	180	180	180	+5
Ont Steel	110	28	28	28	
Ont Store	300	255	250	250	—15
Oshawa A	75	46⅝	46⅝	46⅝	— ⅛
Overland	z8	87½	7	7½	
Overland pr	z10	9⅝	9⅝	9⅝	
Pac Pete	11245	14⅛	13⅛	13⅝	— ⅝
Pac Pete w	340	850	815	825	—55
Page-Hers	226	29⅝	28⅝	29⅛	+ ⅛
Pembina	860	8⅝	8⅛	8⅝	
Permanx	25	25⅝	25⅝	25⅝	+ ⅛
PC Int A xd	100	28⅝	28	28⅝	— ⅛
Phantom	1100	25	21	21	—2
Photo Eng	325	16	16	16	+ ⅛
Pow Corp	16640	12⅛	12⅛	12⅛	+ ⅛
Prem Tr	20	440	435	435	
Premium	125	140	140	140	
Price Bros	1320	44⅝	43	43⅛	
QN Gas	200	17⅛	17⅛	17⅛	+ ⅛
QN Gas pr	z25	39⅝	39	39⅝	
QN Gas 63w	100	385	385	385	+5
Reichhold	250	32⅝	34⅝	35	—1⅛
Reid Lithoid	z10	50⅝	50⅝	50⅝	
Revelstok	2803	10	9⅝	9⅝	— ⅛
Reynolds pr	z5	95⅝	95⅝	95⅝	+ ⅛
Rexdale pr	300	5⅝	5⅝	5⅝	— ⅛
Rothman	1750	12	11⅞	12	+ ⅛
Ryl Bank xd	1018	75⅝	74⅝	75⅝	+ ⅛
SIL Cem A	300	25⅝	25⅝	25⅝	+ ⅛
SIL Corp	z8	21⅝	21⅝	21⅝	
St Maurice	1200	41	41	41	+1
Salada	2820	11⅞	11⅞	12	
Sayvette	1500	275	270	275	
Selkirk A	100	5⅝	5⅝	5⅝	+ ⅛
Seven Arts	2250	13⅝	13⅛	13⅝	+ ⅛
Shell Can	2288	17⅞	17⅛	17⅞	+ ⅛
Shell Can	1340	26⅝	26⅛	26⅝	+ ⅛
Shell I wts	1310	600	600	600	—10
Shully's	200	420	420	420	+10
Simpsons	1385	42⅝	42⅛	42⅝	
SKD Mfg	200	420	405	420	+20
Slater Steel	855	15⅝	15	15⅝	+ ⅛
Slat Steel pr	100	20⅝	20⅝	20⅝	
Somville pr	40	31⅛	31⅛	31⅛	— ⅛
Southam	300	28	27⅝	27⅝	— ⅛
Shop Save	405	11⅞	11⅝	11⅝	— ⅛
Slater A	300	520	505	505	—5
Slater 5½ B	z75	17⅝	17⅝	17⅝	
Shop City	900	320	320	320	
Stafford	350	420	410	410	—5
St Radio	125	10⅝	10⅝	10⅝	— ⅛
Steel Can	9671	32⅝	25⅛	25⅝	— ⅛
Steinbg A	325	53⅝	29⅝	29⅝	
S Prop pr	50	25⅝	25⅝	25⅝	— ⅛
Supteel ord	1050	18	17⅝	17⅝	— ⅝
Tamblyn	z50	22	22	22	+ ⅛
Texaco xd	z24	57	57	57	
Texaco pr	75	90⅝	90½	90½	
Thd CG Inv	300	9⅝	9⅝	9⅝	
Tor-Dom Bk	336	64⅝	64	64	
Tor Star pr	z6	55⅝	55	55	
T Fin A	4565	11⅞	11⅝	11⅞	+ ⅛
T Fin 5	30	40	40	40	
T Fin A rts	125	16⅝	16⅛	16⅛	
T Fin B rts	z96	16⅝	16⅛	16⅛	
Transair	600	355	345	355	+5
Tr Can PL	4118	28⅝	27⅝	28⅝	+ ⅛
Trans Mt	2016	17⅞	17⅝	17⅞	
Trans PPL	730	8⅞	8⅞	8⅞	
Turnbull	625	10⅝	10	10⅛	
Union Ace	560	8⅞	8⅛	8⅛	— ⅛
Un Gas	1301	21⅝	21⅛	21⅝	+ ⅛
U Gas Apr	z20	56⅝	56⅝	56⅝	
Un Steel	1140	430	425	430	—20
Vendomat	200	325	325	325	
Vic G Tr	130	14	14	14	
Versatile	770	8⅝	8⅛	8⅛	— ⅝
Walmer	3000	35	35	35	
Walk (JW	6103	33⅝	33⅛	33⅝	+ ⅛
Wat Equp	100	10½	10½	10½	+ ⅛
Wel Fin	z10	27	27	27	
Well Fin TC	1425	6⅝	6½	6½	— ⅛
West Ind A	300	105	105	105	
Westcoast	1395	18⅝	18	18	
Westeel	500	12	11⅞	12	+ ⅛
W Pacific	725	18⅛	18	18	— ⅛
Weston A	1003	16⅝	16⅝	16⅝	
Weston B	804	17½	17⅛	17⅛	— ⅛
Westa 4½ p	z10	98⅝	98⅝	98⅝	
West A wts	326	815	810	815	+13
Woodwd A	1920	24⅝	24⅝	24⅝	+ ⅛
Wpnd A w	235	900	900	900	+5
Zellers	35	84⅝	83⅝	83⅝	+ ⅛
Zenith	700	425	420	425	

Vancouver Trading

	Sales	High	Low	Close
OILS				
Port St John	800	110	102	102
Futurity	2100	18⅝	18	18⅝
Merit Oil	20000	40	37	40
Peace Riv P	13500	27⅝	26	26
Royal Amer	14235	255	233	235
Royal Cdn Vent	2700			9
Sarvee Pete	4600	180	160	180
MINES				
Bethlehem Cop	2833	600	620	620
Blue Star	4000	--	--	19
Brazone	100			200
Battle Lake	3600	75	70	73
Canam Cop	23300	15	12	13
Canam Caribou	4000	--	--	10
Caribou Gold	1000			67
Continental	5000	17	16	17
Cont Potash	19000			25
Copper Bay	10000	17⅛	17	17
Copperridge	21000	45	44	45
Crown Silver	5200	9	8⅝	9
Dolly Varden	13700	109	105	105
Earlerest	3500	15	14	14
Dundee	33801	37	35⅛	35⅛
Endako	2700	670	665	665
Friday Mines	2000	11	10⅝	11
Galaxie	500			20
Giant Mascot	10130	97	90	92
General Res	13507	16⅛	16	16⅛
Grandoc	7225	875	860	860
Huestis	3100			30
Hurley	3700	10⅝	10	10⅛
Jericho	24500	57	54	55
Kootenay BM	700	--	--	20⅛
London Pride	500			18
Magnum Cop	12600	35	33	35
McKinney Gold	1000			13
Mid West Cop	1000			9
Mt Wash Cop	10500	81	78	81
Nat Exp	75000	20	18	20
New Ainsworth	10033	10⅛	10	10
New Cronin B	4500			13⅛
New Hamil	25000	10⅛	9	10⅛
New Imperial	3500	70	67	70
New Indian	7000	24	22⅛	24
NW Ventures	7000	28	26	27
Ottawa Silver	3500	21	20	20
Peel	12900	13	12	13
Pero Silver	6800	190	168	180
Sheep Creek	300			374
Silbak Premier	2000			30
Silver Std	31100	50	48	49
Skeena	12500	14	13⅛	14
Sunshine Lar	9200	17⅛	15	16
Torwest	9100	29	27	28
Trojan Cons	18375	15	14⅛	14⅛
Utica	33000	34	32	33
Vananda	29333	18	16	13
Van Metals	1000			16
Western Beaver	5000			16
Western Mines	1500	615	610	615
Wingdam	6100	37	35	35
INDUSTRIALS				
A1-A	100	--	--	800
Abitibi	300	--	--	13⅛
Aluminum	150	--	--	37⅝
BC Fir Prods	75	--	--	28⅝
BC Telephone	177	--	--	69
BC Tel 6% pfd	10	--	--	108⅛
BC Tel 6½% pfd	20	--	--	109
BC Turf	300	--	--	107
Cdn Brew	700	--	--	9⅞
Cdn Lake Pipe	500	--	--	24
Cons M & S	265	33⅛	33⅛	33⅛
Coronation Cred	100	--	--	5
Dom Tar & C	925	--	--	19⅛
Growers Wine A	110	--	--	38⅝
Growers Wine B	425	--	--	54⅝
Inland Nat Gas	450	7⅛	7	7
Lowmile Fin	600	14⅛	14⅛	14⅛
Massey-Ferg	387	21⅝	21⅛	21⅝
MacMillan & Pf	475	29⅝	29⅛	29⅛
Neon Prods	910	26⅝	26⅛	26⅝
Okanagan Hel	2460	280	255	255
Pacific Pete	325	--	--	94
Trans Can Pipe	310	--	--	38
Trans Mtn Pipe	200	--	--	17⅞
West Can Steel	2375	81	69⅝	71
Westcoast Com	100	--	--	17⅞
Woodward's A	165	--	--	24⅛

Active Stocks

NEW YORK

Volume		Close	Change
471200	Tex Gulf Sul	52⅛	+5⅝
80000	RCA	57⅛	+ ⅝
71900	Sperry Rd	16	+ ⅝
69500	Jon Lotton	17⅛	— ⅛
54900	Curtis Pub	32⅝	+ ⅛
53100	Natomas	9⅝	+ ⅝
46500	Chrysler	43⅛	+ ⅛
39800	Warner Lamb	29⅝	— ⅛
39400	Pan Amer	73⅛	+4⅝
36400	Cont Airline	53⅛	+5⅛
35300	Gen Motors	88⅝	+4⅛
32900	Pac Pet	12⅛	— ⅛
31500	Getty Oil	74	+2⅝
29200	Ford Motors	56	+ ⅝
28900	Westing Elec	57⅛	unch.
MONTREAL			
25034	Steico	25⅝	— ⅛
24047	Kodiak Pete	1.45	+5
15425	Page-Hersey	29.00	
11830	Allied Tel	8.10	—5
10635	Home Oil A	38⅛	— ⅛
6745	Power Corp	12⅛	+ ⅛
6200	Genuine Auto	4.00	+30
7365	Abitibi	13⅛	+ ⅝
4200	Aluminium	38	+ ⅛
4083	Massey	21⅛	
Mines and Oils			
798200	Fano	38	+8
397800	White Star	1.03	+31
44300	Mistango	38	
41800	East Ventures	61	—6
38000	Pennbec	36	

Toronto Mines

Stock	Sales	High	Low	Close	Net Ch'ge
Accra	8775	36	33	36	
Advocate	950	660	650	655	+5
Agnico	814	49	49	49	
Akaitcho	2500	57	57	57	
All Pitch	2700	24⅛	23⅛	24⅛	+2⅛
Am Larder	6000	17	17	17	
Ang Rouyn	2500	26	25	26	+1
Ang Am	500	185	185	185	+5
Area	7700	188	180	188	+3
Arjon	5500	15	14	14	—1
A Arcadia	3360	24⅛	24	24	— ⅛
Atl C Cop	5500	101	96	100	—1
Atl C Cop	5500	101	96	100	—1
Atlin-Ruf	24100	11	10	10	—1
Aumaq	10200	7⅛	7	7	
Autor

Clyne Proposal

Tax Preview Urged

By HARRY YOUNG
Colonist Business Editor

A mildly revolutionary suggestion that Canada should abandon the policy of budget secrecy was advanced by J. V. Clyne, chairman of MacMillan, Bloedel and Powell River, at the company's annual general meeting in Vancouver.

The chief of the giant B.C. forest firm said the finance department in Ottawa should give a preview of tax changes to the public before they are actually introduced into the budget.

He also asked Mr. Gordon to speak more specifically about fiscal policies and the direction that tax policy is taking. He thought an annual pre-budget hearing of public opinion would be valuable.

Mr. Clyne said such discussions would give the minister the touchstone of public opinion on tax matters "which is now badly lacking."

He said the existing secret methods had obvious merit, but secrecy has its price, such as the outcry against the 1963 budget which imposed the 11 per cent tax on production machinery, building materials and supplies.

As nobody particularly likes paying taxes, one would not envy the finance minister his job if lined up under the Clyne plan.

* * *

HIGHER SALES COUNT

Mr. Clyne said that if the present applications for new pulp mill operations in northern B.C. were approved, the annual chemical pulp production in B.C. would rise to 3,530,000 short tons from the present 1,646,000 short tons—a difference of 114 per cent.

The prospect was for vigorous competition and lower prices, but Mac-Powell expected no loss of profit because of the higher volume of production.

* * *

LOEB MAKES OFFER

A group headed by Bertram Loeb, president of M. Loeb and Company of Horne and Pitfield, is about to make an offer for a substantial block of shares in National Drug and Chemical.

The offer will be made for not less than 100,000 common or convertible preferred shares of National Drug at $14½ a share. The offer will expire May 18, and is conditional upon the depositing of a minimum 100,000 shares. This would give Loeb's group 20.2 per cent of National Drug shares.

The Loeb group will also seek an option on a further 100,000 unissued common shares of National Drug at $14½ up to May 18, 1967.

The deal was announced by J. W. Hersey, president of National Drug.

* * *

DAM AIDS LAFARGE

The net profit of Lafarge Cement of North America Ltd. was nearly five times higher in 1963 than in 1962.

James Sinclair, president, told shareholders at the annual meeting in Vancouver that earnings of $160,235 compared with $34,876 in 1962, and that the busines in the first quarter of 1964 had been the best since the company was formed in 1958.

The Peace River dam helped boost cement sales, the president said.

* * *

DIVIDEND INCREASED

Home Oil Company announced Tuesday an increase in dividend payments on both its "A" and "B" class shares.

The new rate of 35 cents a year compares with the present 25 cents. The first payment under the new rate will be made July 1 with a semi-annual payment of 17½ cents. A similar payment will be made Jan. 1, 1965.

POPULAR EXCHANGE

More than 90 per cent of the shares of Page Hersey have been deposited for exchange into those of Steel Company of Canada, it was announced in Hamilton Tuesday.

Stelco offered 9¼ of its own shares for seven shares of Page Hersey. The offer on the remaining shares remains open until July 16.

* * *

UNITED'S TRANSFER

United Oil has transferred 900,000 B shares of Home Oil to Cygnus Corporation, a wholly-owned subsidiary of United.

United has called a meeting for May 14 to consider an exchange into Cygnus shares on the basis of one "A" share and three "B" shares for each 10 United shares, plus 75 cents cash for the remaining Home assets.

* * *

BOND FOR ALBERTA

A new issue of $25,000,000 5½ per cent Alberta Municipal Finance Corporation bonds, guaranteed by the government of Alberta, is being offered at 99¾ to yield 5.52 per cent. The new bonds are to mature June 1, 1984, and are non-callable until 1982.

The government of Alberta has subscribed for $5,000,000 for sinking fund purposes.

Wind, Weather Rule Forest Fertilization

Keeping a wary eye on the weather, particularly the wind, this week are pilots Les Kerr and Barry Marsden, of Langley.

For high winds or rain could spoil their fertilizer fly-in operation over 1,500 acres of young forest land over the Malahat, San Juan and Cowichan Lake areas.

The two men hope to dump 150 tons of fertilizer on the land in an experimental spraying program being undertaken by Pacific Logging Company.

The program, under the supervision of forester Ian MacRae, began yesterday, but had to be abandoned in the afternoon when winds rose.

"But we are hoping to complete the operation by the middle of next week," said Mr. MacRae. "However, wind or rain could make the spraying ineffective."

The two pilots are flying Stearman biplanes each carrying a total of 1,200 pounds of crystal fertilizer a trip. It is sprayed from under the fuselage and spreads in the slipstream of the aircraft.

The program is the second part of an operation begun last year by the company. Cost of spraying: about $15 an acre.

Meetings Today

● Gordon Selman, associate director, Department of Extension, UBC, will speak on A Canadian Looks at the United Nations at a meeting of the United Nations Association, Victoria branch, Douglas Building cafeteria, 8 p.m.

● Kipling Society will meet at the home of Miss O. Watherston, 637 Linden Avenue, 2:30 p.m.

● Victoria Junior Chamber of Commerce will hold its annual Fair Meeting and Ladies' Night at the Net Loft, 6 p.m.

ALLOCATED FUNDS

India's third five-year plan —1961-66 — allocated $56,000,000 for family limitation and population control.

Principals Look Back Across Years

Going over more than 50 years of Victoria High School's history currently are, left to right, present principal G. A. V. Thomson, former principal H. L. Smith and H. D. Dee, former principal now director of Greater Victoria secondary curriculums, preparing for School's big reunion on May 1. —(Bud Kinsman)

Unopposed

TOKYO (UPI) — President Ho Chi Minh cast the first ballot Monday when the polls opened for National Assembly elections in Communist North Viet Nam. A broadcast by the Communist New China news agency did not announce the election results but Ho's party has no opposition.

Save on Your

INSURANCE

● COMPETITIVE RATES
● PACKAGE DISCOUNTS
● BROAD POLICY FORMS
● QUICK FRIENDLY SERVICE

CALL EV 2-4255

J. H. WHITTOME & CO. LIMITED (Est. 1886)
714 FORT ST., VICTORIA
STATION ST., DUNCAN

Optometric Parley

Partially Blind Given New Hope

Volunteer Victorians and Vancouver Island residents with extreme vision problems will take part this morning in a special "clinic" at the B.C. Optometric Association first B.C.-Washington conference, in progress at the Empress Hotel.

They will be examined by Dr. William Feinbloom of New York, a pioneer in the development of contact lenses, on the last day of the four-day conference.

DR. WILLIAM R. McROBERTS
. . . new president

NEW DEVICES

Inventor of 20 different contact lens systems, Dr. Feinbloom yesterday told the conference that new optical devices, developed during the past 50 years can now give vision to 90 per cent of legally blind people.

He said: "We are on the threshold of another major break-through in solving problems of the partially-blind."

The 40 different designs now in existence, he said, of telescopic and microscpic lenses were variations on the five principal lense designs.

NEW HOPE

He said 75,000 people who were near-blind had been given new life and hope by these developments.

Named new president of the B.C. Optometic Association in the early stages of the conference was Dr. William R. McRoberts. A veteran of 14 years' practice in North Vancouver and Vancouver, he attended the University of B.C. and is a graduate of the Northern Illinois College of Optometry of Chicago.

IMPERFECT LENSES

Yesterday at the conference, Dr. McRoberts took a stand in defence of contact lenses and said the 14 cases of blindness recently reported in the U.S. were evidently caused by imperfect lenses not manufactured by recognized firms.

"At least 10,000 people in Canada and the United States are now wearing contact lenses successfully," he said.

SAVE HUNDREDS
$ $ $ $ $ $ $ $
Month-End Used Car
SALE at
MORRISON'S
Yates at Quadra

For residents of British Columbia only

WIN

A TWO WEEK
HAWAIIAN HOLIDAY
FOR TWO, VIA Canadian Pacific AIRLINES

FIRST PRIZE: Round trip Vancouver—Honolulu for two. Fly non-stop aboard a Canadian Pacific DC-8 Jetliner! ● Two weeks' accommodation at world-famous Royal Hawaiian Hotel! ● $100.00 cash to spend as you please! ● Luau Night, Malihini Night and Na Kapuna Night (includes meal and floorshow) as guests of Sheraton Hotels in Hawaii—Royal Hawaiian, Moana, Surfrider and Princess Kaiulani!

101 ADDITIONAL PRIZES

● Second prize: Westinghouse Mobile Dishwasher ● Third Prize: 3-piece Samsonite "Silhouette" luggage set ● 99 Fourth Prizes: 9-piece carving and steak knife set by "Abbott of England".

EASY TO ENTER

Enter as often as you can . . . increase your chances of winning! Fill out entry blank (below) and mail it in along with six labels (or reasonable facsimiles) from any size can of CARNATION EVAPORATED MILK. Additional entry blanks available at your grocer.

OFFICIAL RULES

1. Entries must be postmarked by midnight May 30, 1964.

2. Open to all residents of British Columbia except employees of Carnation, its advertising agency, the judging agency and this newspaper, or their families. Contest subject to Provincial and Federal laws.

3. Winners to be selected by an independent judging agency. To qualify for a prize, selected entrants will be required to answer a question of skill. First name selected qualifies to win First Prize. Should the question not be answered correctly, another name will be selected. Next 101 names qualify in the same manner for the additional listed prizes. Only one winner to a family. Winners will be listed in this paper on July 11, 1964. Winners' list available on request from Carnation.

4. First prize is good for one year from date of award. Winners must sign release form and be physically and mentally fit to travel.

5. Entry constitutes acceptance of these rules. All entries become property of Carnation — none will be returned. No alternate prizes or cash alternatives will be awarded. Decisions of the judging agency on all matters are final.

ENTRY BLANK

Carnation
EVAPORATED MILK

Send to:
Carnation Hawaiian Holiday
Box 2647A, General Post Office
Vancouver 2, B.C.

NAME _____

ADDRESS _____

CITY _____ PHONE NO. _____

I SHOP AT _____
(name and address of grocer)

Campbell's Vegetable Soup and Toasted Westerns

Serve up the nourishment of *16 different vegetables* — in *Campbell's Vegetable Soup*. 16 vegetables, processed a special Campbell way to save flavour and valuable nutrients. Along with the soup, Toasted Westerns — egg sandwiches with a zesty western flavour.

1 small onion, chopped
2 tablespoons butter
½ cup chopped cooked ham
4 eggs, slightly beaten
½ teaspoon salt
dash pepper
8 slices toast

Cook onion in butter until tender. Add ham; brown. Add eggs and seasonings; cook over low heat, stirring now and then, until eggs are set. Spread between slices of buttered toast. Serve very hot. 4 servings.

WATCH TOMORROW FOR ANOTHER LUNCH IDEA

HI & LOIS

REX MORGAN

RIP KIRBY

JUDGE PARKER

LIL ABNER

BLONDIE

ARCHIE

CANADIENS

ABERNATHY

Garden Notes

Unfruitful Trees

By M. V. CHESNUT, FRHS

This last week or so I have had quite an influx of letters from amateur fruit growers asking for details on how to make unfruitful trees more co-operative by the operation known as bark-ringing. From the tone of these letters, it seems that these readers believe that bark-ringing is a quick and easy solution to a very complex problem. It isn't.

Before even considering surgery as a cure for unfruitfulness, the first thing to settle is whether or not the tree is old enough to start raising a family, for the blossoming and fruiting of a tree is roughly the equivalent to the mating and bearing of mammals. Some trees, especially those which have been raised from seeds or pips, may take as long as 15 years to reach an adult, fruit-bearing stage in life. The modern practice of grafting on to dwarfing roots cuts this down to four or five years.

* * *

With a purchased, grafted tree, it is wise, then, to wait at least five years before trying any major surgery, and during the fourth year, try to correct the unfruitfulness by corrective feeding. An unbalanced diet—too much nitrogen—will often result in too much leaf and shoot growth at the expense of blossom development.

I have seen this happen when the owner has mistakenly used a lawn fertilizer to feed his fruit trees. The corrective treatment is to give the overfed tree a generous dose of potash, preferably in May or June. Apply a trifle less than one cupful of sulphate of potash for each square yard of root run, just scratching it into the surface, paying special attention to the area immediately under the branch tips. If the tree is growing in grass, make crowbar holes through the sod in a yard-wide band under the branch tips, and apply the potash in water, 2 level tbsps per gallon, poured into the holes. Rather than applying the whole works in one go, I think there is some advantage in giving half the dosage in May and half in mid-July.

* * *

If there are still no blossoms the following spring, it is time to consider bark-ringing. The operation is quite simple, and consists of taking out a narrow ring of bark, about the width of a cigarette, all the way around the trunk about a foot below the lowest branch. Use a strong-bladed knife which is really sharp and press through the bark right down to the wood—you can hear a faint click as it cuts through—then continue the cut completely around the trunk. Remove the bark from between the parallel cuts.

The width of the cut is rather critical—about five-eighths of an inch—and it is wise to use a ruler rather than trust to the eye. Most amateur tree surgeons tend to make the ring too wide, and the tree has some difficulty in growing a healing callus over it.

* * *

Mid-May is a good time to do this job, while there is considerable sap movement in the tree. Because disease spores are floating around in the air, though, it is a wise precaution to cover the wound immediately with Thionex or some similar tree wound dressing.

This operation of bark-ringing will work ONLY on apples and pears and must never be attempted with peaches, cherries or plums, for these subjects bleed a gummy sap too profusely for such surgery.

Remember, too, that bark-ringing is indicated ONLY in cases where the tree produces no blossoms. If it blossoms freely without producing fruit, chances are it is living in single blessedness and requires a mate.

To Escape Boredom, Says JOHN CROSBY

Girls Live Dangerously

LONDON — I went to the movies the other day with a lovely young English girl of 18 who goes to Oxford and, among other things, we watched a short film about parachuting for kicks.

"I do that," said the girl whose name is Maria Aitken. "Why?" I asked. "I don't know. I don't really know."

I've met a lot more girls than fellows who enjoy leaping out of airplanes and I've asked them all the same question without getting any very clear answer.

Of course, testing your mettle, doing extremely dangerous things for the sheer hell of it, has been a specialty of the English for a long time, but up to this generation it was left to the men. The women poured tea and provided an audience for the men.

* * *

I asked Maria if she liked parachuting. "I was terrified. Absolutely terrified. I hated every minute of it. I hated it so much the first time that I went right back up and did it again. I hated it just as much the second time. I have three more jumps coming to me for my five guineas. Of course, I'm going to make them."

Masses of English girls have taken up the adventure kick, which they find more emotionally satisfying than coming out parties.

The other day I lunched with Lady Antonia Fraser, wife of Sir Hugh Fraser, Britain's Minister for Air, and a girl who has a strong claim to being the loveliest woman in England.

A blonde girl with a complexion of a hue found usually only in dawns, she's fresh back from a mule train trip in the mountains of central Ethiopia, a dark, dangerous, and exquisitely uncomfortable area.

* * *

"Being frightened," said Lady Antonia, who is the mother of four children, "is part of adventure. I was frightened all the time.

"The day before I went on this trip I remember walking around my house which I quite like and which is very comfortable and full of servants who wait on me, as well as children and a husband I adore.

"I thought: what the hell am I doing going off some place where there'll be no servants, no children, no husband, no anything? Then I thought — well, they'll look a lot better when I get back."

Along with her brother, Thomas Pakenham, she spent a month of lovely hardship and enthralling discomfort riding a mule up Ethiopian mountains and had a lovely time.

* * *

"I was quite terrified all the time and I can't wait to go again. Next year I want to climb to the very top of the Andes."

I told her that if she were shopping around for danger and discomfort, the lowlands of South America with its jungles easily filled the bill better than anywhere on earth. "With a little bit of luck, you might even get eaten by Indians. Or get you head shrunk. That would be quite a prize up the Amazon—that head."

She shook the lovely thing. "I'm mountain-minded. I love mountains."

She has an explanation for this craving for danger among young English girls. "I think people of my age, after the war, wanted to do something tough.

"I can't even remember the war. A girl of 20 today wouldn't even have a friend who remembered the war. We missed all that.

"I have an old-fashioned romantic urge to be a heroine, to do things that other people haven't done. There was another woman in our party and I always got my mule in ahead of hers to be the first white woman ever to set foot in a village."

Her brother, Thomas, stayed two months longer than his sister. Her first words to him when he got back were: "Don't even unpack. Let's go do it again."

* * *

"I started out with two grips and wound up with one, mostly empty. My clothes were all torn to shreds. The last two weeks I wore one blue denim shirt and one pair of denim trousers. I'm much happier in those clothes than when I have to worry about whether my hat matches my bag."

Another English girl, named Caroline McCullough, is in the papers today. She went to Courcheval to ski, discovered the snow wasn't very good, and spent her holiday parachuting out of airplanes into it.

"I felt a bit daft in this little plane with my legs in the slipstream. But then the man tapped me on the shoulder and said, 'Go,' and for the honor of the Common Market and all that I went. I was a bit worried when I found myself coming down over a a rocky bit of mountain."

* * *

Next year Miss CcCullough plans to canoe across Canada, a long distance. "Adventure," says Caroline, "is the thing."

Certainly is. "Ten years ago," says Antonia, "the girls thought modelling was an adventure. Now we find that a bit of a bore."

That word boredom is the common coinage of all youth, not only the English, and pops incessantly into their conversation. The one thing in the world that seems to terrify the young of all nationalities is boredom.

Never before this affluent age have the kids felt so threatened by the terrors of being bored to death.

'They Only Cost $75,000'—Liz

By SHEILAH GRAHAM

NEW YORK (NANA) — **Elizabeth Taylor**, always generous with her money, is using it to make friends and influence people. She is showering sister-in-law **Claude James—Richard Burton's** sister who raised him—with beautiful clothes, including a mink coat. The James' are staying with Liz and Dick in one of their fancy Regency Hotel suites here. Of course, Liz can well afford all this. The other night Liz appeared in the hotel foyer wearing a short black dress with a full-length white mink cape, an emerald ring and earrings and a string of pearls. Claude was heard to remark: "Those are beautiful pearls you're wearing." Liz replied: "Yes, I just bought them today—they only cost $75,000."

* * *

Those two teen-age delights in The World of Henry Orient, **Tippy Walker and Merrie Spaeth**, will be AWOL from school while attending the Cannes film festival where their film will be the official U.S. entry. Neither apple-cheeked lass has ever been abroad. And it's conceivable that they will be the hit of the festival. It would make a pleasant change from the bikini-clad starlets who infest the film festivals in Europe.

* * *

The **Cary Grant-Leslie Caron** flick, Father Goose, will have a title change, thank heavens . . . **Gene Kelly** directs That Funny Feeling for universal, with, he hopes, **Sandra Dee** and **Stella Stevens** as the female leads.

* * *

Jonathan Winters gets two roles in his picture for Oscar winner **Tony Richardson**, The Loved One. And he hopes this means he will be another **Peter Sellers** or **Alec Guinness** . . . Both of them started their film careers with multiple roles.

* * *

Providing of course that **Lyndon Johnson** is re-elected, **Mrs. LBJ** will star in a TV tour of the Johnson ranch in Texas, a la "Mrs. Kennedy's tour of the White House."

* * *

Noel Coward was giving his definition of what sex appeal is not. It isn't a good figure, straight teeth and a square jaw, according to Noel. It's looking like the 63-year-old Mr. Coward. That's what the man said. And it's true, if you watch people when he comes into the theatre. He's the only one they watch.

The Stall-In

By ART BUCHWALD

WASHINGTON — Not only has the stall-in caper of militant civil rights demonstrators caused ill-feeling at the New York World's Fair, but the repercussions have spread to the rest of the country.

Anyone who runs out of gas now, on a major highway, is an immediate suspect.

Two days after the World's Fair publicity on stall-ins, a friend of ours ran out of gas on a highway outside of Washington and this is what happened. He flagged down another car. When it stopped, he said to the driver:

"I'm sorry to bother you, but I just ran out of gas."

"Oh, you're one of those guys," the driver said menacingly.

"No, you don't understand. My wife forgot to fill up the gas tank yesterday."

"She's one, too, huh? I ought to punch you right in the nose."

"Please, I don't want to get into a fight," our friend said. "I just want some gas."

"All you guys are for non-violence," the driver snarled.

* * *

Several cars stopped to see what was going on.

"This guy says he's run out of gas," the driver said.

"Let's lynch him," another driver said.

Our friend started to get nervous as the crowd enlarged and cars started to honk their horns.

"If someone would just help me push it over on the grass, I'd be most grateful," our friend said.

"Sure," said someone in the crowd, "and then you'll push it out on the highway again."

"I won't," our friend promised. "I'll go buy some gas."

"You should have thought of that before you started the stall-in."

"What did you do, drive from Brooklyn to start trouble down here?"

"No, I live around here."

"Oh, so you're a local agitator."

"I'm not an agitator," our friend said.

* * *

From the crowd he could hear people saying to one another, "What happened?"

"Some Commie says he ran out of gas."

"Throw him in the jug."

"What happened?"

"Fellow threw himself in front of a car because they won't hire Negro bus drivers."

Finally a policeman came along and our friend explained that he was out of gas.

"They got an injunction against guys like you," the cop said.

"Look, just call a tow car and take the car away," our friend said.

"You're not going to get off that easy," the cop said. "Okay," he said to the crowd, "break it up. Everybody gets a fair trial — even a stall-in."

They towed our friend's car away and finally let him go. When he got home he could barely speak to his wife.

"Where have you been?" she wanted to know.

"You forgot to fill the tank yesterday," he said bitterly, "and I've just been made an honorary Black Muslim."

Little League Feud Explodes Police Break Up Ball Game

By JIM TAYLOR

The Greater Victoria School Board is "out to get Little League," an irate minor baseball official charged last night after city police were called in for the second straight night to break up Little League games at Brooke Street Park.

Charge was made by Wilf Cain, Vancouver Island director of Little League — his first comment on a feud that has been smouldering for weeks.

On one side stand the players and officials of the Fairfield Little League, who have used the park for several years. On the other is the school board, which controls the park, spurred on by a group of angry citizens whose houses front on the park.

And although the Victoria Sports Committee last night relocated the league in Pemberton Park, it seemed a temporary solution at best, because the citizens in the areas of both parks apparently want nothing to do with Little League. The school board has a petition to keep Little Leaguers off Brooke Street and the city has another to keep them out of Pemberton Park.

Four Homeowners Petition

The school board, which controls Brooke Street Park, informed the league April 9 that it could not use the park, following a petition signed by four homeowners in the area complaining about the lack of supervision in the league and the actions of the boys after the games ended.

Despite the ruling, the league, which has not yet opened, continued to hold practices there. Last night and Monday night, police were called to disperse the players, after complaints by citizens.

"The petition is just an excuse," Cain said last night. "The school board lets softball teams use school fields, but it seems intent on getting rid of Little League.

"I've stood at a meeting and asked them right out why they are doing it, and all I got was a pound on the table and word that we can't use their fields, and that's that. Now they're sending police to chase 12-year-old kids."

Cain particularly objected to what he called the school board's "stampede over a petition signed by four people."

The board and the people involved have a different story, one that shows just how much difficulty there could be getting the situation settled.

Just Isn't Any Peace

"Look, I don't have anything against kids playing baseball," one of the petitioners told the Colonist. "But my house is 30 feet from their diamond and they play almost every night and on weekends. There just isn't any peace.

"I hear a thump, and come out to find a dent in my car. Their insurance covers it, but I've still got to get it fixed. If I wanted to sell my house, I'd have to knock at least $1,000 off the price because Little League was next door.

"Kids should play baseball, but the onus is on the city to find them a place to play, not on us to protect our houses.

"We tried to be nice about it. I went over to one of their managers and complained. He told me 'We're here, and that's all there is to it.' And this was after the school board had told them to get off."

There was no official word on specific complaints made in the petition, but one source said that, aside from the hazard, petitioners objected to bad language, the fact that the players were not adequately supervised, and that in some instances boys were using neighborhood garages in lieu of toilet facilities.

Merely Stop-Gap Park

Brooke Street Park was on the reserve list for use of Victoria School Board prior to amalgamation. When the Greater Victoria School Board was formed, it took over control, leaving the current problem outside of city jurisdiction.

"The park was offered to the Fairfield league years ago strictly as a stop-gap measure until a proper park could be found," school board spokesman George Curran said last night. "They never found another.

"The park is too small for Little League, and Sir James Douglas School (one block away), which has rights to the park as its playground, wants to use it.

"We told the league two weeks before the meeting that the move was considered. When they came to the meeting with no ideas for solving the situation, we had no choice but to move them."

Now the league is more than willing to move to Pemberton Park, where facilities are actually better. But how long it will stay there depends on whether or not the city decides to act on the petition from that area.

Little League officials are watching the current situation with interest, and perhaps even a trace of anxiety. They fear that if one league can be forced out, others could be forced to follow.

Pileup Brings Fortune To Harness Race Fan

WESTBURY, N.Y. (UPI) —A world record twin double materialized at Roosevelt Raceway last night when Historic Value avoided a four-horse pileup to win the ninth race and produce a payoff of $132,232.80.

Only one ticket was sold on the winning combination. The lucky bettor did not redeem the ticket before the track closed for the night.

Record payoff for a twin double, a comparatively new form of betting at American tracks, was set only a week ago at Gulfstream Park when John and Helen McGrady of West Hollywood, Fla., collected $84,682.20 for a $2 wager.

Historic Value, driven by George Sholty, won the ninth race after Chester Direct, leading at the head of the stretch, stumbled and dropped to his knees. In quick succession, three other horses piled into Chester Direct, unseating their drivers.

Historic Value went on to win and pay $24 for $2.

The record twin was set up in the race when Sonnie Jim Abbe scored an upset victory, returning $52.60. Shady Maid won the seventh at $22.90 and Meadow Hart clicked in the eighth at $11.70.

Coal in Their Bunkers

There's a terrible roll to the "greens" and every shot is a pitch shot for these four officers of the Swedish freighter Milos Duck, shown here practising on bridge while tied up in Melbourne, Australia. They work out on ship, and play wherever they dock.—(Fednews)

In Lacrosse Opener

Champs Humbled

★ ★ ★

VANCOUVER (CP) — New Westminster opened the 1964 Inter-City Lacrosse League season in impressive style Tuesday by whipping the defending Canadian champion Vancouver team, 15-5, before 1,206 fans.

Led by veterans Jack Bionda and Paul Parnell the Royal City squad scored first and opened up a 6-1 first period score. It was 9-5 at half time, and 12-5 after three periods of play.

SCORES FIVE

Bionda, who sets a new league record with every point he scores, scored five goals for New Westminster. Parnell, the most impressive forward in the game, scored three goals and added four assists.

Other New Westminster goals came from Wayne Shuttleworth, Ken Oddy, Charlie Saunders, Mike Gates, Gord Stidolph and Cliff Sepka, who scored two.

MAKES IT 600

Gordie Gimple, who registered the 600th point of his career during the game, had two goals and one assist for Vancouver. Sid Warick had one goal and two assists, as did Bob Babcock. Pete Black scored the other Vancouver goal.

Les Norman, who shut out Vancouver for the whole of the second half, stopped a total of 34 shots while Norm Nestman handled 25 at the other end.

ROUGH GAME

Vancouver was hindered by taking 53 minutes in penalties during the rough opening game including misconducts to Black and Bill Chisholm. New Westminster was assessed only 23 minutes in penalties.

★ ★ ★

New West	G	A	P	Vancouver	G	A	P
Norman	0	0	0	Nestman	0	0	0
Bionda	5	0	2	Brown	0	0	0
Shuttleworth	1	0	2	Surinak	0	0	0
Cooksley	0	0	2	Gimple	2	1	0
Parnell	3	4	2	Robinson	0	0	0
Oddy	1	0	2	Warick	1	2	0
Boyd	0	1	2	Roberton	0	0	4
Tory	0	0	0	Bodnar	0	1	4
Jordan	0	1	0	Hemmerling	0	0	0
Loftus	0	0	5	*Black	1	1	16
Saunders	1	0	4	Nelson	0	0	0
Gates	1	2	0	Carey	0	0	4
Wilkes	0	1	2	Babcock	1	2	0
Stidolph	1	0	0	*Chisholm	0	0	14
Sepka	2	1	0	Fenerickson	0	0	2
				Dealaurier	0	0	0
Totals	15	10	23	Totals	5	7	53

*Misconduct.

Shots Stopped:

By Norman	5	9	12	8—34
By Nestman	8	5	5	7—25

Score by Periods:

New Westminster	6	3	3	3—15
Vancouver	1	4	0	0—5

*—Misconduct.

Referees—Northup and Wipper.

One to Watch

Man for Victoria Shamrocks to watch in Inter-City Lacrosse League opener tonight at Memorial Arena is Nanaimo star Terry Davis, who scored 45 goals last season. Game time is 8 p.m.

Minor Baseball

LITTLE LEAGUE

American—Kinsmen 8, Lions 3.
Lake Hill—Pirates 5, Braves 5.
Cadboro Bay—Douglas Rotary 2, Merchants 1.
National—Oddfellows 4, North Kiwanis 3.

BABE RUTH

Evening Optimist—Bapco Paint 6, Camosun Electric 3.

Victoria High Takes Island Rugby Title

Victoria High School Titans won the Vancouver Island high school rugby championship at Vic High yesterday with a 6-3 victory over Nanaimo.

Gudmund Gudmundseth scored a try with 10 minutes left to play to get the winning points.

Gary Bellagente scored Vic High's other try, and Paul Johnson kicked a 35-yard penalty goal for Nanaimo.

Fivepin Bonspiel All Ready First Action Friday Night

Seventy-two teams, including nine from other Island points, will take part in The Daily Colonist's first Vancouver Island Fivepin Bonspiel, which will start Friday night at Gibson's Bowladrome.

Forty Victoria teams will play on two draws, at 7 and 9, on Friday night while the other 32 teams will get their first action on Saturday. All except eight teams, forced to start late Saturday or unable to bowl Saturday night, will have played their first two matches at the end of Saturday's last draw.

Saturday draws are at 1, 3, 5, 7 and 9 p.m. and play will continue Sunday starting at 10 a.m. with additional draws at 12 noon and 2, 4, 6, 8 and 10 p.m.

THREE EVENTS

That will bring play out to the semi-finals in the three events—Colonist, Gibson's and Gar's Trophies. Semi-finals and finals will be played on Saturday with the semi-finals at 5 p.m. and the finals at 7:30.

The following draw gives the first two matches for each of the 72 teams and bowlers are asked to check carefully. Matches will start as scheduled and late bowlers must start in the frame in progress when they are ready to bowl.

FRIDAY, 7:00 P.M.

DVA ALL-STARS (352)—Bob Beckwith 215, Ken Jones 211, Rick Ketsall 187, Fred Knape 171, versus STRAGGLERS (370)—Bill Sanderson 208, Wally Reid 183, Norm Sudds 225, Ted Estenon 193.

PIN PICKERS (294)—Dennis Longley 208, Nelson Miles 210, Mrs. Flora-Lee Royston 197, Mrs. Carol Storey 195, versus NIGHTMARES (628)—Mrs. Penny Gray 128, Dave Gray 188, Dave Simons 161, Ed Simons 169.

PICK ME UPS (308)—Ron McBride 217, Mrs. Marg McBride 188, Gerry Crawford 200, Wally Ostafarchuk 208, versus PICKUPS (382)—Art Kilgore 188, Bob Mitchell 189, Ray Maher 191, Bob Patterson 196.

ROCKETS (369)—T. Pellow 198, D. Foreman 180, L. Byrnell 198, V. Brown 208, versus VIKINGS (445)—Carle Just 193, Karl Mikkelson 191, Mrs. Nora Just 173, Mrs. Pat Smith 189.

MESHERS (643)—Mrs. Sylvia Kelly 215, Emelio Rainaldi 189, Mrs. Mae Ess 178, Howie Butler 157, versus HORSESHOE-FOREST (78)—Herb Hunt 221, Bob Haime 220, Daryl Jenkins 210, Buzz Long 234.

BEATLES (546)—E. Paulson 175, R. Mitchell 182, P. Schwab 138, A. Wright 195, versus MIXED-UP KIDS (165)—Dave Barr 225, Harold Grant 238, Wally Noonan 225, Charlie Musgrave 223.

DREAMERS (330)—Norm Whitter 171, Doris Whitter 204, Irene Byers 198, Bert Byers 225, versus COUGARS (522)—Mrs. Betty Ingram 153, Mrs. Hertie Munroe 180, Bill Ingram 183, George Wagg 211.

MATIES (365)—Eric Barber 181, Ken Buchanan 188, Ed Smart 192, Al Schaub 204, versus CHUMPS (447)—Bob Taylor 169, Mrs. Frances Taylor 193, Mrs. Vera Holmes 162, David Rivers 193.

SHAMROCKS (318)—Paul Rodebaugh 173, Miss Eileen Scherr 194, Mrs. M. Scherr 169, Fiona Scherr 194, versus CAPITAL CITY LANES (73)—May Wallis 232, Harry Welch 215, Mrs. Ida Valleau 212, Cy Wallis 225.

DIE-HARDS (322)—Mrs. Ruth Marcussen 168, Borge Marcussen 178, Cliff Williamson 184, Alex Greenfield 171, versus YOUNGERS (293)—Ed Gent 167, Ralph Brown 161, Wes Hendry 171, Jack Millinson 186.

FRIDAY, 9:00 P.M.

NOTT'S PLUMBING (29)—Bill Cook 238, Jim Nott 217, Bill McMagnus 238, Harry Cook 243, versus COLONISTS (263)—Mrs. Sona Guest 207, Fred Nelson 209, Mrs. Amy Smith 203, Harry Smith 215.

NORTHWESTERN CREAMERY (297) Harold Gent 223, George Smith 192, Gordon Churches 182, Al Majorski 216, versus FRASER AND STUBBS (232) — Mrs. Mary Ball 234, Gordie Ball 208, Mary Stubbs 181, Dave Stubbs 227.

LUCKIES (191)—Mrs. Irene Hall 202, Lyle Johnson 204, Bill Mackereth 236, Robin May 229, versus WEASELS (516) —Marvel Bouwer 184, Stan Sabell 176, Don Boyd 184, Frank Fischer 168.

GIBSON'S TENPIN GALS (381)—Mrs. Ivy McGillivray 208, Mrs. Joan Luscombe 208, Mrs. Anne Goodman 200, Mrs. Midge Bourh 177, versus TOTEM TRAVEL (278)—Bill Ferguson 213, Ron Fearing 208, Earl Woods 204, Dick Scherr 192.

KILLERS (88)—Dave Webber 185, Charlie Lamb 192, Murray McIntyre 159, Steve John 164, versus ROYAL OAK BAKERY (42)—Cy Waters 203, Don Corbett 245, Coc McRae 219, Fred Waters 221.

GOLDIES (44)—Jack Goldie 263, Norm Goldie 200, Marg Goldie 204, Art Roberts 222, versus BLANKS (646)—Mrs. Joyce McCutcheon 143, Mrs. Min Mann 170, Mrs. Elsie Tippett 136, Mrs. Fay Fallas 146.

TOP CATS (289)—Robert Baker 199, Wayne Furland 198, Randy Burgoyne 201, Stan Daniels 213, versus MAYFAIR LANES (29)—Wayne Hendry 202, Lynn Tupper 204, King Lee 228, Ernie Moon 242.

REBELS No. 1 (265)—Al Leland 194, Julian Lelgen 208, Doug Rowse 218, Dave Williams 252, versus LOOMEN LANES (215)—Ken Jones 211, Carl Blake 238, Mike Sloan 197, Mike Dufreyy 192.

CLUB SOHO (535)—Dick Scroggs 198, Mrs. Eva Sproule 198, Mrs. Kitty Fry 141, John Fitton 167, versus FLAPPERS (487)—Mrs. Marg Vickery 198, Mrs. Dorothy Krimmer 194, Mrs. Winnie Stuart 184, Mrs. Doris Dixon 179.

DAMS (424)—Mrs. Donna Brock 198, Bud Brock 231, Marvin Moore 178, Mrs. Shirley Moore 150, versus HOPEFULS (121)—Bob Hodges 237, Eric Hodges 215, Sam Smitherman 218, Dave Patterson 222.

SATURDAY, 1:00 P.M.

PRINCESS MARY (76)—Mrs. Judy Sovia 190, Mrs. Connie Brownlee 162, Mrs. Ethel Chrane 171, Mrs. Sylvia Martin 200 versus FOUR ACES (605)—Bert Smith 155, Mrs. Marg Smith 154, Mrs. Dolly Milliken 202, Ernie Milliken 209.

NSFs (609)—Mrs. Jackie Crowther 179, Bill Crowther 144, Alf Hunt 169, Miss Mary Lesowchuk 168 versus MISFITS No. 2 (780)—Tom Zarelli 144, Thor Arnason 137, Ray Brookes 167, Colin Chambers 148.

SPEEDWAY MOTORS (411) — Vern Woodruff 179, Mrs. Frances Woodruff 193, Denny Hubbard 198, Doug MacPherson 234 versus QUEEN'S OWN RIFLES (763)—Charlie McGraw 187, Cliff Bechtel 193, Don Bernecky 201, Jack Sadlick 249.

LUCKY LAGER (289)—Carl Pedersen 189, Don Payne 205, Jim Small 214, Hugh Scott 214 versus DOCKYARD (304)—Ray Collins 198, Don McIntosh 222, Bob Caley 225, Bill Elliott 183.

BIG THREE (39)—Tom Hardy 210, Fred Hockey 230, Doug Mann 234, Roy Jago 204 versus CAPITAL CITY LADIES (375)—Mrs. Angie Nadin 188, Mrs. June Peddlesden 171, Mrs. Dot McKinnon 198, Mrs. Irene Rowe 208.

MISFITS No. 1 (198)—Ray Orton 198, Bernie Orton 188, Paul Beatty 170, Brian Carter 151 versus AUTOMOTIVE SALES (294)—Jack Plant 278, Jack Seedhouse 217, Harry Smith 213, Wally Day 198.

RUBBY RANGUS (499)—Stan Morrison 182, Wally Lane 198, Bob Bell 187, Doug McCall 158 versus REBELETTES (540)—Mrs. Judy Spence 167, Mrs. Arlene Plant 185, Miss Brenda Nunn 170, Mrs. Gladys Ethier 168.

Winner Goldies/Blanks versus winner Top Cats/Mayfair Lanes.

Loser Goldies/Blanks versus loser Top Cats/Mayfair Lanes.

SATURDAY, 2:00 P.M.

LUCKY 700, Duncan (726) — Gordie Whan 184, Ione Whan 180, Stan Bonsell 187, Dora Bonsell 162 versus SEVEN UP (825)—Dave Ford 198, Perry Norris 198, Les Larson 198, Tom White 208.

DUNCAN TRIBARDS (367)—Mrs. Vera Ferguson 168, Mrs. Vera Bowles 188, Mrs. Kitty Willinson 171, Mrs. Ron Payne 169 versus HOLY ROLLERS (371) —Mel Rippell 238, Tom Moore 208, Eleanor Ingebrigsten 198, Linda Reid 147.

Winner Lucky Seven/Up vs. winner Killers/Royal Oak Bakery.

Loser Lucky 700/Seven Up vs. loser Killers/Royal Oak Bakery.

Winner Rockets/Vikings vs. winner Meshers/Horseshoe-Forest.

Loser Rockets/Vikings vs. loser Meshers/Horseshoe-Forest.

Winner Beatles/Mixed Up Kids vs. winner Luckies/Weasels.

Loser Beatles/Mixed Up Kids vs. loser Luckies/Weasels.

SATURDAY, 9:00 P.M.

GIBSON'S BOWLADROME (305) — Jack Lim 225, Sheldon Nip 225, Jim John 225, Gil Wong 225 versus NANAIMO CHENAIMOS (306)—Wilf Gregory 223, Dolly Gregory 189, Lillian Karr 151, Bob Karr 199.

CHEMAINUS FIRE DEPARTMENT (219)—Ella Rubynuk 208, Mickey Rubynuk 205, Mrs. Marg Wilkinson 222, Jim Strom 216 versus REBELS NO. 2 (873) —Gary Plant 188, Vern Spence 180, Len Ethier 192, Doug Hunt 200.

Winner Strikers/Duncan Bowling Centre vs. winner Esquimalt Bowladrome/No Names.

Loser Strikers/Duncan Bowling Centre vs. loser Esquimalt Bowladrome/No Names.

Winner Seven Elevens/Chemainus Kilapis vs. winner Misfits No. 2/NSFs.

Loser Seven Elevens/Chemainus Kilapis vs. loser Misfits No. 2/NSFs.

Winner Hotshots/Famous Players vs. winner Gibson's Tenpin Gals/Totem Travel.

Loser Hotshots/Famous Players vs. loser Gibson's Tenpin Gals/Totem Travel.

Winner Robinson Rollers/Island Tug vs. winner Duncan Tribards/Holy Rollers.

Loser Robinson Rollers/Island Tug vs. loser Duncan Tribards/Holy Rollers.

SUNDAY, 10:00 A.M.

Winner Northwestern Creamery/Fraser & Stubbs vs. winner Gibson's Bowladrome/Nanaimo Chenaimos.

Loser Northwestern Creamery/Fraser & Stubbs vs. loser Gibson's Bowladrome/Nanaimo Chenaimos.

Winner Chemainus Fire Department/Rebels No. 2 vs. winner DVA All-Stars/Stragglers.

Loser Chemainus Fire Department/Rebels No. 2 vs. loser DVA All-Stars/Stragglers.

(Please note that other games are scheduled for this draw and check draw sheets.)

SENIOR LACROSSE
MEMORIAL ARENA
TONIGHT
8 o'Clock
SHAMROCKS vs. NANAIMO
Adults $1.00
Students 50c

WRESTLING
ARENA
Sat., May 2, 8:15 p.m.
TEXAS BATTLE TO A FINISH
(Formerly Known as "Texas Death Match")
A man must quit or be unable to continue.
No disqualifications.
Referee stays Outside Ring.
Don Leo JONATHAN vs. Bulldog BROWER
Mighty URSUS vs. Enrique TORRES
4-MAN TAG TEAM
Bearcat WRIGHT and Dale Lewis vs.
Ray COLLINS and K. SHIBUYA
Freddie BARON vs. S. KOVACS
Tickets on sale at ARENA BOX OFFICE — EV 4-1321
$1.25 - $1.50 - $2.00.
Under 12, 75c Rush

Victoria High Takes Island Rugby Title

Victoria High School Titans won the Vancouver Island high school rugby championship at Vic High yesterday with a 6-3 victory over Nanaimo.

Gudmund Gudmundseth scored a try with 10 minutes left to play to get the winning points.

Gary Bellagente scored Vic High's other try, and Paul Johnson kicked a 35-yard penalty goal for Nanaimo.

Stuart's Grand-Slam Sinks Orioles

By The Canadian Press

A grand slam home run in the 11th inning by first baseman Dick Stuart led Boston Red Sox to a 6-4 victory over Baltimore Orioles Tuesday night.

Stu Miller, rolling toward his third American League victory of the year with a 4-2 edge in the top of the inning, developed the shakes in the bottom of the inning and was replaced by Dick Hall, the victim of Stuart's blow.

In the ninth inning Stuart had sent Robin Roberts to an early shower and tied the game 2-2 with a one-run double.

KEY BLAST

In other games in the league, Minnesota Twins scored a 9-8 victory over Cleveland Indians on Jimmie Hall's 10th inning single. Kansas City Athletics defeated Detroit Tigers 5-1, and rain postponed the Chicago at New York game.

Relievers Don Lee and Dean Chance choked off Washington rallies and pitched the Los Angeles Angels to a 2-1 victory over the Senators.

In the National League, Ken Johnson of Houston Colts, who lost a no-hitter last week, dropped a 3-1 decision to Los Angeles Dodgers.

Colts got their first run for Johnson in 18 innings when Jerry Grote tripled in the seventh inning and charged home on a squeeze bunt. The run tied the score, but Dodgers came back in the eighth with a pair of runs scored by Dick Tracewski and Maury Wills.

Ernie Broglio tossed a five-hitter at New York Mets and carried St. Louis Cardinals to an 8-0 victory in St. Louis in another National League game while in Milwaukee the hometown Braves spotted Pittsburgh Pirates four early runs then blasted back to take them, 9-5.

BIG HITTER

A homer, triple and two singles by rookie Richie Allen paced Philadelphia Phillies to a 4-2 victory over Cincinnati Reds but rain won the scheduled game between San Francisco and Chicago, which had to be postponed.

Ed Charles drove in three runs with a homer, a double and a single for the Kansas City victory as Diego' Segui survived early control trouble and stopped the Tigers on five hits for his first victory of the season.

Frank Lary, trying for a comeback, started for the Tigers and suffered his second loss.

Hall had tied the game for Minnesota in the bottom of the ninth with a home run after Johnny Romano's second homer of the game had given Cleveland an 8-7 lead in the top of the ninth.

Romano's blow came after two were out with Leon Wagner aboard.

SUPPLY THE HOMERS

Wagner, Al Smith and Romano produced all Cleveland's runs with homers after Twins charged off to an early lead against Indian starter Dick Donovan, who surrendered five runs in less than five innings.

Allen, lifting his batting average to 442 with a 4-for-5 performance, tied the score 2-2 in the sixth with his fifth homer of the season before the Phillies moved ahead to stay in the seventh with a two-run burst against Jim O'Toole. Art Mahaffey was the winner.

The Pirates chased Milwaukee starter Denny Lemaster with a three-run first inning and added another run off reliever Phil Nierko in the second.

The Braves struck back in their half of the second as Joe Torre led off with his third homer, a high drive to deep left, for the first Milwaukee hit off Pirate starter Bob Friend.

Braves went ahead to stay as Eddie Mathews hit a two-out single to give Braves a 6-5 lead before Dennis Menke added two more runs on a bases-loaded single in the seventh.

At Los Angeles, Lee came on with one out and runners on first and third. He struck out Don Zimmer and pinch runner Carl Bouldin was thrown out by Bob Rodgers attempting to steal. Lee allowed only two hits until the ninth when Bill Skowron opened with a double and Chance came on.

Chance ended the threat by striking out Jim King and getting Don Lock and Mike Brumley to ground out.

Lee Thomas singled in the deciding run for the Angels in the third after singles by Jim Fregosi and Rodgers.

★ ★ ★

NATIONAL LEAGUE

	W	L	Pct.	GBL
Philadelphia	8	2	.800	
San Francisco	7	3	.700	1
Pittsburgh	7	4	.636	2
Milwaukee	7	5	.583	2
St. Louis	7	6	.538	2½
Cincinnati	6	6	.500	3
Houston	6	8	.429	4
Chicago	4	6	.400	4
Los Angeles	5	9	.357	5
New York	2	9	.182	6½

AMERICAN LEAGUE

	W	L	Pct.	GBL
Cleveland	5	3	.625	
Minnesota	7	5	.583	½
Chicago	5	4	.556	½
Detroit	6	5	.545	½
Baltimore	5	5	.500	1
New York	4	4	.500	1
Washington	6	7	.462	1½
Boston	5	6	.455	1½
Los Angeles	5	7	.417	2
Kansas City	3	5	.375	2

AMERICAN LEAGUE

Chicago at New York, postponed, rain.

Baltimore	100 000 001 02—	4	13	0
Boston	000 000 002 04—	6	11	2

Roberts, Miller 2-1 (9), Hall (11) and Orsino; Lamabe, Radatz (10), Wilson (11), Heffner, 1-0 (11) and Tillman. Home run: Boston—Stuart (2nd).

Cleveland	000 270 402 0—	8	9	1
Minnesota	200 022 001 1—	9	15	0

Donovan, McMahon (5), Abernathy (7), Bell, 0-1, (8) and Romano; Roland, Perry (7), Dailey, 1-1, (8) and Battey. Home runs: Cleveland—Smith (18), Wagner (3rd), Romano (2nd). Minnesota—Rollins (2nd), Hall (2nd).

Washington	000 010 000—	1	7	1
Los Angeles	101 000 00x—	2	13	0

Osteen, 1-3, Hannan (4) Chaney (8), Duckworth (7) and Brumley; Latman, D. Lee, 1-0, (5), Chance (9) and Rodgers.

Detroit	000 010 000—	1	5	2
Kansas City	101 030 00x—	5	8	0

Lary, 0-2, Rakow (3), Egan (6) and Freehan; Segui, 1-2, and Lau. Home run: Kansas City—Charles (1st).

NATIONAL LEAGUE

New York	000 000 000—	0	5	0
St. Louis	000 040 04x—	8	10	1

Jackson, 1-2, Bearnarth (2), Hook (5), Hinsley (6), Locke (8) and Gonder; Broglio, 2-1, and Uecker. Home run: St. Louis—Boyer (3rd).

Pittsburgh	310 001 000—	5	10	1
Milwaukee	000 002 21x—	9	21	1

Friend, Sisk, 0-1, (6), Bork (7), Face (8) and Pagliaroni; Lemaster, Nierko (1), Smith, 1-0 (3), Tiefenauer (7) and E. Bailey. Home runs: Pittsburgh—Stargell (3rd); Milwaukee—Torre (3rd).

Los Angeles	100 000 020—	3	9	1
Houston	000 000 100—	1	7	0

Moeller, 1-1, Miller (8) and Rosebboro; Johnson, 3-2, Hoerner (8) and Grote.

Philadelphia	000 101 200—	4	11	0
Cincinnati	002 000 000—	2	6	2

Mahaffey, 1-4, Short (8) and Triandos; O'Toole, 2-1, and Edwards. Home run: Philadelphia—Allen (5th).

San Francisco at Chicago, postponed, rain.

PACIFIC COAST LEAGUE

Indianapolis 3, Tacoma 0.
Spokane 1, Arizona 0.
Dallas 3, San Diego 5.
Portland 7, Salt Lake City 8.
Seattle 6, Denver 8.

Cards Lose Protest Over Loss to Colts

ST. LOUIS (AP)—St. Louis Cardinals reported Tuesday that National League President Warren Giles has disallowed their protest of last Sunday's game against Houston.

The Colts won 6-4.

Cardinals protested an eighth-inning play, but Giles said there was no misapplication of the rules because the Cardinals did not make the proper appeal.

Houston had the bases loaded with one out when Rusty Staub lined out to right field. Mike White, on third base, scored after the catch and Bob Aspromonte took third.

The Cardinals threw to second base and Aspromonte was declared out for leaving the base too soon. Then the Cardinals asked third base umpire Mel Steiner if White had tagged up. Steiner said White had tagged up after the catch.

One inning later, the Cardinals claimed, Steiner told them White had not tagged up. St. Louis claimed it had been misled by the umpire.

First Victory

Esquimalt Pedens beat Langford, 16-5, last night in the opening game of the juvenile girls' softball league.

SOLUNAR TABLES
WHEN TO FISH OR HUNT
by John Alden Knight and Richard Alden Knight

According to the Solunar Tables calculated for this area, the best times for hunting and fishing today and tomorrow will be as follows (Times shown are Pacific Standard Time):

TODAY

A.M. Minor	A.M. Major	P.M. Minor	P.M. Major
7:59	1:23	8:16	2:00

TOMORROW

8:40	2:25	9:05	2:55

Major solunar periods, lasting 1½ to 2 hours, dark type.
Minor periods, shorter in duration, light type.

Luro Confident

Rain or Sun No Problems

LOUISVILLE, Ky. (AP)—Rain can pour on Churchill Downs the remainder of the week. Or the sun can turn the flower-bordered track into a Sahara desert. It makes no difference to Horatio Luro.

Luro is the Argentine who trains the small but mighty Canadian-bred Northern Dancer for E. P. Taylor of Toronto.

SECOND CHOICE

And Northern Dancer, winner of Hialeah's Flamingo, the Florida Derby and Keeneland's Blue Grass Stakes in compiling a record of 12 victories in 15 career starts, is the 2-1 second choice to take Saturday's running of the 1¼ miles of the $125,000-added Kentucky Derby at Churchill Downs.

The genial 61-year-old South American made his observations on the chances of his colt and others in the probable field of 15 as he awaited Tuesday's one-mile derby trial.

NO WORRIES

"My horse cares not whether it is muddy, sloppy or fast," says Luro.

"He runs on any kind of a track. This morning I had him out in that sloppy going and he just flowed through it. He doesn't take long strides like Hill Rise and so is able to control himself better. You note he doesn't get mud all over him. He knows how to run in it. Not all horses do."

SOME TROUBLE

Luro expressed the opinion that Hill Rise, the favorite, would have a difficult time handling an off track. The west coast champion from George Pope's El Peco Ranch never had raced or worked on an off track.

"But that Roman Brother, he is different," said Luro. "He is a small horse like mine and I look for him to move up if the going is muddy Saturday."

TOO BIG

Luro also said he was doubtful if The Scoundrel, the 6-1 third choice, would be able to run well in the mud because of his size.

Wood Memorial winner Quadrangle, who is in the in between class in size, should run well on any kind of a track, says Luro.

Trainer Elliott Burch said, "I hope he is right."

Workouts Tuesday consisted of slow gallops for most of the Derby hopefuls. But Luro said he plans to give Northern Dancer a five-furlong test Thursday.

"I hope he pulls up six furlongs in around 1:13," he added.

★ ★ ★

Hill Rise All Ready

LOUISVILLE, Ky. (AP)—Hill Rise, favored for Saturday's running of the $125,000-added Kentucky Derby, stormed down the stretch at Churchill Downs Tuesday and won the $36,050 Derby Trial in the fast time of 1:35 1-5 for one mile.

The West Coast champion from George A. Pope Jr.'s El Peco Ranch trailed early in the blistering race, but when jockey Willie Shoemaker gave him the word with a ¼ mile remaining he quickly caught the leaders and won by 2¼ lengths.

Roman Brother, from Louis Wolfson's Harbor View Farm, was second by 2¼ lengths. He's A Gem finished third, but after a long delay the judges ruled that He's A Gem had interfered with Clem Pac and took down his number.

The change moved Mr. Moonlight into third place and dropped He's A Gem to fifth with fourth going to Clem Pac.

Canadian Shooter Heads Skeet Picks

MINNEAPOLIS (CP) — Barney Hartman of Montreal has been named captain of the 1964 Sports Afield magazine all-America professional skeet team.

He is the first Canadian to be chosen captain of the professional team.

Hartman, a former RCAF officer, is a shotgun instructor and salesman for an ammunition manufacturing firm.

He won the world professional 28-gauge championship at Rochester, N.Y., last August by breaking 100 straight targets; the allaround title with 542 of 550 and was co-champion of the all - gauge division with 475 straight.

Results, Entries

Racing at Golden Gate

TUESDAY'S RESULTS

First Race—$2,000. Claiming, three-year-old maiden fillies, six furlongs:
Trace of Erin (Neves) $5.40 $3.80 $3.20
Mac's Market (Leonard) 6.60 4.60
Bahama Babe (Nakagawa) 3.40
Also ran: Social Hostess, Cuinegs, Regina Soda, Swing Credit, Rural Charm, Gaylian Miss, Scorpeni. Time 1:13 1-5.

Second Race—$2,200. Claiming, three-year-olds, six furlongs:
Autumn Royal (Asenjo) $8.60 $4.40 $3.20
Thunder Charge (Costa) 4.40 3.00
Wendy Eve (Nakagawa) 3.60
Also ran: Dainty K, Scottish Girl, Little Down, Angel Pie, Coco, Lady Fenna, Pappa's Glory. Time 1:12.
Daily Double paid $27.60.

Third Race—$2,200. Claiming, maiden two-year-olds, five furlongs:
Bench (Tohill) $16.20 $8.40 $4.20
Dimbro (Ross) 3.60 2.80
Kentucky Tart (Harmatz) 1.60
Also ran: Rojo Claro, Pap's Night Out, Glendive, Troy's Mark, Barmet, Lynnlea Steel, Allsorrel, Verli's Plea, Step Free. Time 1:00 2-5.

Fourth Race—$2,800. Allowance, maiden three and four-year-olds, one mile:
Garrulal (Alvarez) $2.80 $2.20 $2.20
Mrs. Salvache (Asenjo) 2.80 2.40
Mountain Moon (Taniguchi) 3.00
Also ran: Ice Tower, Lil' Tex, Johnny J.B., Prince Light. Time 1:37 4-5.

Fifth Race—$2,000. Claiming, four-year-olds and up, six furlongs:
Ever Near (Trevino) $13.00 $6.20 $5.00
Punic War (Kumlake) 5.00 3.40
Miss Flight (Neves) 9.00
Also ran: Blue Primer, Kimmy Sue, Miss Section, Viber Tune, Shoo-Me, Museum Piece, Neverbin, Windsor Anne, New Eyes. Time 1:11 1-5.

Sixth Race — $2,600. Claiming, three-year-olds, six furlongs:
Scout (Tohill) $60.40 $29.20 $14.80
Tall Brave (Menell) 3.20 4.40
Paisley Print (Costa) 6.40
Also ran: Tulyar's Lad, Brass King, Diamond Liz, Tough Beans, Belle Khobar. Time 1:11 3-5.

Seventh Race—$2,400. Claiming, three-year-olds, six furlongs:
Miss McCall (Menell) $33.40 $13.20 $6.20
Sweet Life (Trevino) 4.00 3.40
Rickeyville (Costa) 6.20
Also ran: Serenah G., Pushmataha, Prince Ardent, Etruscan, Diamond Glitter, Spanish Grant, Parade Light, Roman Sun. Time 1:11 2-5.

Eighth Race—$4,000. Allowance, four-year-olds and up, six furlongs:
Better Dancer (Hall) $7.80 $4.80 $3.00
Top Charger (Alvarez) 7.20 4.00
*Jolly Jester (Costa) 2.20
Also ran: *Chateau Madrid, Le Cheric, Ella Knock, Oppo, Proona's Lark, Honored Sir, Hatchet Bay. Time 1:38.
*Entry.

Ninth Race—$2,000. Claiming, four-year-olds and up, one mile:
Big Mover (Hall) $6.20 $3.80 $3.00
Smart Steed (Vodnik) 24.40 8.00
Pay Load (Dixon) 8.40
Also ran: Claudulie, Leap Again, Sir Leveler, Gold Jimmy, Top Dandy, Remofrea. Time 1:39 2-5.

OVERNIGHT ENTRIES

FIRST RACE — $2,000, claiming, 3-year-olds, 1 mile:
L'Doll (R. Appletree) 108
Knockout Round (J. Ruggeri) 114
Yentuho (G. Taniguchi) 118
Balboa Bob (T. Nakagawa) 118
Star Tapper (A. Valenzuela) 114
Pretty Gem (C. Tohill) 118
Dr. Deering (D. Ross) 114
Credit Adriana (J. Kumlake) 108
Dots-Id (R. Menell) 108
Alleno Chief (P. Frey) 114
tuhc

SECOND RACE — $2,000, claiming, 3-year-olds, 1 mile:
Widow's Mite (A. Valenzuela) 113
Lady Kate (J. McCullar) 108
Nic's Iron (B. Jennings) 113
Colonel Ayre (C. Brinson) 118
Brown Virtue (S. Trevino) 113
Smoked Bacon (D. Hall) 118
Paddy O'Day (J. Leonard) 114
Spartan Code (D. Ross) 118
Dame Quickly (R. Appletree) 108
Pacifica Moon (F. Alvarez) 118

THIRD RACE — $2,000, claiming, maiden 3-year-olds, 6 furlongs:
Mine And Mon's (C. Tohill) 118
Ooh Wow (M. Vodnik) 118
Ray's Fault (G. Simonis) 118
Worrymar (G. Dixon) 118
Ogthorpe (D. Lewis) 118
Marando (L. Wright) 113
Imperial Bay (F. Costa) 118
Stelco (D. Hall) 118
Born Ready (A. Valenzuela) 118
Equal Ray (no bow) 113
Fresno Kid (P. Grohs) 118
New Estate (T. Powell) 118
Red Cloth (D. Hall) 118
Christmas Mail (J. Leonard) 118
Canby Prince (G. Simonis) 118
Nether Ben (C. Tohill) 118

FOURTH RACE — $2,800 allowance, maiden 3-year-old fillies, 6 furlongs:
Qui Canes (M. Vodnik) 117
First Request (R. Menell) 112
Sincerely Yours (G. Taniguchi) 117
Swindler (C. Brinson) 112
Agoinkottie (W. Harmatz) 117
Fleeting Doll (G. Hernandez) 117
Rue Me (S. Trevino) 112
Kratou (A. Valenzuela) 117

FIFTH RACE — $2,100, claiming, 3-year-old fillies, 6 furlongs:
Sweet Win (S. Trevino) 113
Ouida B (C. Brinson) 118
Satan Miss (D. Ross) 118
Little Cherub (G. Simonis) 118
Ruler's Choice (P. Grohs) 118
Sully's Gem (J. Kumlake) 113
Holiday Belle (L. Wright) 113
Ocean Lassie (R. Neves) 118

SIXTH RACE—$2,400, claiming, four-year-olds and up, six furlongs:
Mighty Twist (M. Vodnik) 112
Epowow (P. Porter) 114
Jolly Times (R. Yates) 109
Old Nicholas (M. Lewis) 114
Uncasum Fish (J. Longden) 114
Incan Chief (S. Trevino) 109
Centre Court (C. Brinson) 114
Little Sal (B. Jennings) 109
Chimarro (P. Frey) 114

SEVENTH RACE—$2,500; allowances, four-year-olds and up, fillies and mares, six furlongs:
Peonata (C. Brinson) 112
Our Maggie (S. Trevino) 115
Queen Joaquin (A. Maese) 113
Who's My Pa (J. Longden) 113
Curra Flight (F. Costa) 109
Its Smart (G. Taniguchi) 113

EIGHTH RACE—$10,000 added Lassie Stakes, two-year-olds, five furlongs:
T'Sing Ming (A. Valenzuela) 119
Get n' Win (G. Hernandez) 119
Twenty Percent (R. Neves) 119
Pizzicato (M. Vodnik) 119
Saucy's Toy (D. Hall) 119
Burgonda (A. Maese) 119
Mamalo (G. Taniguchi) 119
Lemon Lady (B. Jennings) 119
Some Romance (J. Longden) 119
a-Sleepy Mary (P. Frey) 114
Music Khal (C. Brinson) 109
a-Kelacky Girl (P. Frey) 114
Devon's Delight (D. Ross) 119
Rae Ann (T. Nakagawa) 119
a—Entry.

NINTH RACE—$2,300; claiming, four-year-olds and up, mile and one-sixteenth:
Last Arrow (R. Neves) 124
Woodhaven (J. Leonard) 124
Pilot Patch (P. Frey) 119
Leap Year Lad (M. Lewis) 114
Rippling (T. Powell) 114
Hornet Gem (D. Ross) 124
Sky Way (D. Hall) 119
Island District (S. Trevino) 109
Fort Laud (A. Valenzuela) 122
On So Iron (F. Costa) 119

Too Much Sex On Campus!

A mother of three who has been a Judge for 25 years says, "It's a dangerous and growing evil." In May Reader's Digest she asks, "Who's to blame?...parents or the colleges?" Here's a critical problem which concerns every educator, parent and student. Get your copy of Reader's Digest today.

D-B
dustbane
THE CANADIAN NAME
For Building Cleaning Supplies & Equipment

FAN FARE

By Walt Ditzen

Young Lions Flex Muscles For Coaches, College Scouts

VANCOUVER (CP)—Alfred Lord Tennyson was right about a lot of things but in the spring around these parts many a young man's fancy lightly turns to thoughts of bashing a tackling dummy.

The cause of such an unseasonable preoccupation is the annual spring development camp held here for the last 10 years by British Columbia Lions of the Western Football Conference to test the home-grown talent.

TWELVE DAYS

This April 62 youths, the pick of last fall's crop in 31 high school teams and nine juvenile squads, thawed out their ligaments in 12 days of training and scrimmages under the expert eyes of Lions coaches and scouts from U.S. colleges.

Originally a straight tryout stint for the Lions, the development camp has become a shopping centre for the college scouts as well as a place where Lions brass can mark a potential pro for tracking through his college years.

ONLY EIGHT

Many of the 62 turned out with dreams of earning a football scholarship to an American university or college. But by past averages only about eight will find the dream comes true.

Eight scouts came shopping this year, including agents from the universities of Oregon and Colorado.

Among the fortunate few to get the nod or a nibble this year were giant Jordan Ellis, six-foot-four and 230 pounds of tackle, and a pair of 200-pound striplings, Rick McHale and Roy Borthwick.

Jordan, one of 11 development campers from outside Vancouver, is a Grade 12 pupil from Penticton who has been crunching enemy halfbacks in the Okanagan - Mainline high school circuit for three years. He hopes to be playing next year for Wenatchee, Wash., Junior College on a football scholarship.

ONTARIO BOY

Rick McHale came here five years ago from London, Ont., and has played junior and senior ball since for Vancouver College, the all-boy Roman Catholic school where he is now in Grade 12.

"Ive had an offer from Colorado scouts at the camp and they've offered me a full four-year scholarship if I'll play football for them," says Rick. "The University of Oregon also wants to talk to me and others say they are interested."

ROOKIE MAKES GOOD

Roy Borthwick is a prodigy in demand south of the border after only a single season's football. He excelled at rugger, basketball and track before trying football at Magee High School here. He joined the junior Meralomas, practised nightly from August to October with a game every Sunday in the Junior Big Four League and was picked for the Lions' camp.

"I've had scholarship offers from several universities, including Oregon, and some junior colleges," Roy says. "I plan to become a professional football player after I get a business administration degree."

TOP PROSPECTS

"They're top prospects and have a reasonable chance of going through college into professional ball," says Lions Coach Dave Skrien of the scholarship candidates.

"It was the best camp I've taken," adds Skrien, now in his fifth year with the Lions. "The calibre of the youngsters shows an improvement in the abilities of high school coaches."

WHAT ELSE?

While many of the boys, who average 18 years old, are too light to be regarded as potential pros and even the standouts are "green material" in the words of Assistant Coach Jim Champion, "they have physical ability and what else do you need?"

If memories stay green while talent ripens, the Lions organization can count on future dividends.

Both McHale and Borthwick, grateful for the breaks the development camp created, say they want to return to Vancouver and play for the Lions when they finish college.

Scholarships For Tennis Next Move

VANCOUVER (CP) — The Canadian Lawn Tennis Association wants to establish a university scholarship program for young players, according to association president Jim Macken.

The goal would be year-round continuity of development and increased prowess in international competition.

TO UNIVERSITY

Each province would send one or more of its best young players to the University of British Columbia here.

Macken was interviewed prior to a statement on the subject at the annual meeting of the B.C. tennis patrons.

He said players should be supported by at least $500 a year from funds made available within the provinces.

INDOOR AREA

UBC was suggested as the site of the program because it is the only college with the necessary indoor facilities, he said.

It also has a nucleus of good players in top Canadian juniors Bob Moffatt, Bob Puddicombe and Bob Bardsley. Puddicombe is a UBC student and the other two would enter if the plan went ahead.

Bus Phillips, the university's athletic director, said UBC is "very interested."

Selections

1—Star Tapper, Knockout Round, Yentuoh.
2—Colonel Ayre, Spartan Code, Paddy O'Day.
3—Marando, Fresno Kid, Outburst.
4—Sincerely Yours, Fleeting Doll, Kratou.
5—Phantom Fish, Little Sal, Mighty Twist.
7—Peonata, Its Smart, Queen Joaquin.
8—Some Romance, Pizzicato, Namalo.
9—Leap Year Lad, Fort Laud, Woodhaven.
Use best: SOME ROMANCE.

★ ★ ★

MOVING AWAY?

Need advice on special matters? Worried about your prized possessions? Would you like to discuss your move in the evening or on a weekend?

RELAX

Ask for Heaney's RED CARPET TREATMENT

Ask a Heaney consultant to help you. He's on your side. He does care. He looks after both ends of the move.

The best packers and movers in the industry to serve you.

Big or teeny, just call

HEANEY

agent for

ALLIED VAN LINES

382-4281 Anytime

SAVE

CHOOSE FROM OUR REGULAR STOCK

SPRING SUIT SPECIAL SALE

British Woollens Reg. to $89.50

39.50 While They Last

BUD BELL'S MEN'S WEAR

721 YATES STREET — "Under the Canopy"

Solid Week Of Hockey

VANCOUVER (CP) — The hunt is on for 50 hockey-conscious young men in Alberta and British Columbia.

They will be brought here for a week of intensive training this summer designed to send them back equipped and anxious to promote amateur hockey.

Announcing the second "leadership institute" at the university of B.C., athletic director Bus Phillips said Tuesday instructors will include Rev. David Bauer, coach of the 1964 Canadian Olympic team; Clare Drake, university fo Alberta professor and coach of the Golden Bears, Canadian collegiate champions; Dr. Robert Hindmarch, UBC professor and general manager of the Olympic hockey team.

The course, Aug. 22-29, is under the sponsorship of the Canadian Amateur Hockey Association, with most financing taken care of by a grant from the fitness and amateur sports act.

Twenty men from Alberta and 30 from B.C. will study objectives and organization, rules and officiating, conditioning, coaching and amateur-professional relationships.

Applications are being received by the physical education departments of UBC and U. of A. in Calgary and Edmonton.

Bulldog Tries D. L. Jonathan

Bulldog Brower meets Don Leo Jonathan Saturday night in the main event of the regular wrestling card at Memorial Arena.

Mighty Ursus takes on Enrique Torres, Freddie Baron wrestles Sandor Kovacs, and Bearcat Wright and Dale Lewis team up against Roy Collins and Kinji Shibuya.

First bout starts at 8:15.

Montreal Ties Junior Series

MONTREAL (CP)—Underdog Montreal NDG Monarchs handed Toronto Marlboros their first defeat since the end of the regular Ontario Hockey Association Junior A season as they edged them 6-4 Tuesday night in the second game of the best-of-five Memorial Cup Eastern Canadian final series.

Craig Patrick, brought up from the Lachine Maroons, another Montreal Metropolitan Junior Hockey team, to strengthen the Monarchs did just that as he scored twice and organized rushes throughout the game.

Young Patrick is the son of Lynn Patrick, General - Manager of Boston Bruins of the National Hockey League.

MERCURY MOTOR DEALERS

Mercury Marine Sales and Service
736 Cloverdale
EV 6-8922

Mullins Marine Sales Ltd.
845 Yates
EV 2-1928

Van Isle Marina Outboard Shop
2306 Harbour
GR 5-2065

Newspaper Advertising Stimulates Buying

SAVE HUNDREDS

$ $ $ $ $ $ $ $

Month-End Used Car

SALE at MORRISON'S

Yates at Quadra

his style:

B.C.'s mining methods have changed plenty since the days of the Cariboo Trail. But there's one thing early sourdoughs would still recognize: Old Style Beer. That pure gold colour, that sparkling flavour ... Bonanza! Next time you're prospecting for real refreshment, why not make it Old Style refreshment?

Old Style BEER

EV 2-6882 or EV 4-4179

BREWED AND BOTTLED BY MOLSON'S CAPILANO BREWERY LTD.

This advertisement is not published or displayed by the Liquor Control Board or by the Government of British Columbia.

Your Merc dealer invites you to compare

Merc's high-strength design and construction with any competitor's outboard

From their powerheads to their shear-proof props, Mercs are designed and constructed to last ... with less maintenance and cost to you.

The entire engine block of a Merc is one-piece die-cast aluminum. There is no head gasket to blow ... fewer joint faces to loosen and leak. The pistons in a Merc are forged aluminum ... lighter in construction yet tougher, more durable and cooler running than the cast aluminum pistons found in most competitors' outboards.

Mercury's aluminum drive shaft housing is die-cast in one piece. It does not depend on the holding power of nuts, bolts, studs and miscellaneous parts.

The forged-aluminum clamp brackets on a Merc are heat-treated to the strength of steel and are virtually unbreakable. Even on the higher horsepower Mercs, the clamp brackets have wing bolts that clamp to the transom ... in addition to a provision for security bolts through the transom. The lower unit of a Merc has more backbone than that of any other outboard. It is die-cast in one piece to keep the husky gears and shafts permanently aligned. There is no protruding nose to snag rocks and logs or gather weeds. The gearshift is mechanical with no underwater electrical parts to short out. The Jet-Prop has no shear pins. It is spline driven and is protected by a live-rubber safety clutch that yields momentarily on impact.

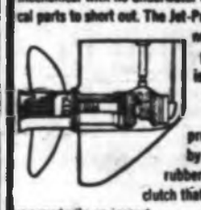

These are just a few of the comparisons in design and construction that you can make. Your Merc dealer can point out many more. See him soon. See how you can get more RUN for your money with Mercury ... 100, 85, 65, 50, 35, 20, 9.8, 6 and 3.9 hp outboards and MerCruiser Stern Drives ... 110 to 310 hp gasoline; 60 and 100 hp diesel.

MERC 650
65 hp
four cylinders in line

MERCURY
SILVER ANNIVERSARY FLEET

Mercury Motors Distributors

McLennan, McFeely & Prior Ltd.

2015 Government
384-1111

Himalaya Assault

Island Men on Team

By JOHN BIRD

OTTAWA (CP) — Four B.C. men, two of them Vancouver Islanders, are among the eight who soon will make the first Canadian assault on the Himalaya Mountains in West Pakistan.

The leader is Dr. E. F. Roots, 41, a native of Salmon Arm and now co-ordinator of Canada's polar continental shelf project. His deputy is Powell River school teacher Robert Lyon, 27.

* * *

The Islanders are Donald Poole, 26, an engineer from Courtenay, and John Ricker, 26, a Nanaimo geologist.

The others are Calgary geologist Carlisle Irwin, 27, Toronto aircraft engineer Hermann Jamek, 34, and two Montreal doctors, Abdul Monim Khalifa, 34, and Karl Tomm, 25.

Leader Roots

The Pakistani government will select the peak they will scale, informing the team when it assembles in Rawalpindi May 9, but the expedition wants to try an unconquered mountain.

* * *

Dr. Roots says the choice is Malubiting, which at 24,451 feet is less than 5,000 feet lower than Everest.

The expedition has been arranged privately; planning has taken more than three years. Each of the eight climbers has put up $3,200 for a total of about $26,000.

* * *

The gear, mostly purchased in Europe, already is on its way to Gilgit, 200 miles north of Rawalpindi, where the assault will originate.

All members of the expedition have had long experience in difficult mountain climbing in many parts of the world.

During the last three years all have been training on their own to put them in shape for the most challenging climb of their careers.

Dr. Roots has climbed mountains in the Rockies, Cascades, Alps, Mackenzies in Canada's north, Antarctic and Omineca-Cassiar range in northern B.C.

* * *

He has many first ascents to his credit, some as a teen-ager in the Rockies and more than 100 from 1950 to 1952 when he was senior geologist for a Norwegian-British-Swedish expedition to the Antarctic.

For this work he was awarded the Distinguished Service Medal by King Haakon of Norway and the Polar Medal by Queen Elizabeth.

* * *

Mr. Poole has had six years of mountain climbing, two in the Rockies, two on the B.C. coast, one in the European Alps and one in Norway.

All of Mr. Ricker's work as a geologist has involved mountain climbing, mostly in unexplored or little travelled areas. He spent four seasons in the Canadian Rockies and Pacific coast mountain ranges, and two in Antarctica. Other experience was gained in the New Zealand Alps as a member of the New Zealand Geological Survey.

'Yes' Costs One Mill

Proposals in the school construction referendums to be put to Greater Victoria ratepayers May 23 would cost them a little more than a mill a year, it was disclosed yesterday.

T. L. Christie, secretary-treasurer of the school board of School District 61 (Greater Victoria) released estimates of the cost to taxpayers of the programs provided for in Referendums 6 and 7, to be put to a ratepayers' vote May 23.

BOARD AND TOONE

The estimates were submitted at what was planned as a meeting between the school board and representatives of Greater Victoria municipal councils but turned out to be a meeting between the board and Victoria Alderman A. W. Toone.

Municipal councils drew harsh criticism from trustee Peter Bunn and board chairman Mrs. A. B. Thompson for not having any representatives but Ald. Toone at the meeting.

TRYING HARD

Mr. Bunn said the board is trying hard to inform the electorate about the referendums and finds it "singularly depressing" that only one member of one municipal council came to the meeting. He said it was a "pretty poor show."

He said an official of the Oak Bay council had notified the board that no council members were able to get to the meeting and that Saanich and Esquimalt councils had not even replied to the invitation.

Ald. Toone, at any rate, assured board members that he feels it is most important that the school referendums be approved by the taxpayers.

Referendum Six is to authorize the borrowing of $6,737,354 to build and expand schools. Half this sum would be paid by the provincial government.

Projects involved in Referendum Six include construction of 144 elementary school classrooms, 52 junior secondary teaching areas, six teaching areas for the mentally retarded, 10 kindergartens and additional rooms for special classes.

ALSO INCLUDED

Also included is the provision of basic equipment, the purchase of four new school sites and the expansion of 11 existing school sites.

Referendum Seven is to authorize the borrowing of $158,379 which the school board will add to funds on hand to provide the $340,379 to buy, for a school board administrative centre, the Paul Building on what is now the University of Victoria Lansdowne campus.

* * *

Consultant To Help Referendum

School District 61 (Greater Victoria) has hired a consultant to help guide school construction Referendums 6 and 7 to ratepayers' approval in the May 23 vote.

Trustee Peter Bunn said last night that experience with past referendums has shown the board that conducting the pre-vote public information campaign has made time-consuming and costly demands on the board officials and staff.

He said J. L. Parkes, who for six years has handled referendum campaigns for school districts on the lower mainland, has been retained to organize the campaign for Referendums 6 and 7.

Stockall Rites

Funeral services will be held in Sands' chapel at 3 p.m. today for Dorothy Jean Stockall, 19, who died Saturday shortly after being shot in front of her home at 1080 Pump Street by a former boy friend.

Is it that BACK again?

If it's backache that's bothering you, due to urinary irritation and bladder discomfort, then Dodd's Kidney Pills can help bring you relief. Dodd's Pills stimulate the kidneys to help relieve the condition causing the backache. Then you feel better and rest better. You can depend on Dodd's Kidney Pills. 86

Pilot Agrees

Captain Unaware Of Crash

The 31-year-old Greek captain of a Liberian Liberty ship at Ogden Point yesterday denied knowledge of a collision between his freighter and a gillnetter in the Fraser River Monday night.

"I want to make it clear," said Capt. Marcos Vorrias of the Tramprover, "that we knew nothing about hitting a fishing boat. If we had hit it we would have stopped. We know the laws of the sea."

Capt. Vorrias said he was on the bridge with the pilot, Capt. O. B. Spier, his quartermaster and his second mate while the ship was sailing down the Fraser River Monday night.

The pilot last night corroborate the skipper's statement.

"We saw nothing whatsoever," Capt. Spier told the Colonist. "I didn't know anything was wrong until I got off the ship and heard about it."

Capt. Vorrias said he heard some time later that two of his crew members had seen a fishboat sinking at some distance from the ship and the fisherman was being picked up by another fishboat.

"They didn't see any collision," he said.

It had been claimed that the ship ran down the gillnetter of fisherman Chokie Suto, 34, of Richmond. Mr. Suto said the Lou Jean was rammed by the Tramprover just before dark near the Deas Tunnel.

The fisherman said a crew member of the freighter laughed at him as his boat sank.

"Nobody was laughing at anybody else," refuted Capt. Vorrias. "The men were on deck working because the weather was clear and you could see for miles. They might have been laughing among themselves but they certainly weren't laughing at anybody."

The 10,982-ton ship is at Ogden Point to pick up the last of a cargo for Barbados and the U.K.

It's Coming!

EATON'S TRANS-CANADA SALE

Canada's Greatest Sale Event!

Advance Orders Accepted Now!

Check The Big 14-Page Flyer Now Being Delivered to Victoria Homes!

It's Big! It's Special! It's EATON'S Great Trans-Canada Sale that spells savings . . . savings . . . SAVINGS! Don't miss this outstanding chance to stock up on Spring and Summer needs . . . all specially low priced!

Order by Phone! . . . Order by Mail! . . . Come in Person! Place your Order Direct!

Don't Miss it! Remember, too, you can use your EATON Account with **NO DOWN PAYMENT!**

Hurry to EATON'S for the BIG Savings on Good Quality, Well-Known Brands!

Shop All Day Thursday and Friday 'til 9, Saturday 'til 5:30

When you add it all up . . .

You realize that not only can you choose from a huge variety of items, but also that your satisfaction is assured at EATON'S with the help of many, many store services. Just a few listed here . . .

* Camera Services

Prepare for holiday photo fun with the help of Eaton's camera servicing . . . if your camera needs adjustment bring it to Eaton's for repair services!

Colour Slides make such a difference to your holiday memories . . . and EATON'S has a wide range of cameras, projectors, film and viewers for the colour slide fan! Even if you lose a film, professional slides can be ordered of virtually any vacation area!

Filters are available at Eaton's Camera Counter in many different sizes, each specifically designed to give you more enjoyable pictures.

Fast Developing of your film is a by-word at Eaton's. Whether you use black-and-white, Anscochrome or Ektachrome, they'll be ready for you by 4:30 in the afternoon if you bring them in before 10 a.m., Monday to Friday.

EATON'S—Camera Counter, Main Floor

* Prescriptions Filled—and Delivered!

Eaton's Pharmacy Limited will fill your prescriptions on phone and mail orders, or while you shop! Deliveries are made quickly and promptly by EATON drivers.

Eaton's Pharmacy Limited, Main Floor

* In a Hurry? Order by Phone!

If you find it hard for you to get downtown, just call Eaton's at 382-7141 and ask for the "Order Line." With the help of your Eaton Account, you can order any item you need and have it delivered, too!

EATON'S—"Order Line," Phone 382-7141

* Shop by Catalogue, Too!

Whether you need a bedroom suite, a formal dress or a new kitchen sink, you'll find them all listed, priced, and illustrated in Eaton's handy catalogue. Order by mail, phone—or visit the Catalogue Desk in the **Main Floor, Home Furnishings Building.**

The Adding Machine is an **Underwood** Hand Model. Factory Rebuilt and priced at **99.50** in the **Stationery Dept., Main Floor.**

* Post Office

Yes—you can do all your shopping at Eaton's — even purchasing stamps, mailing letters or parcels and obtaining money orders!

EATON'S—Post Office, Lower Main Floor

* Beads Broken? Re-string Them

Don't throw away that pretty strand of pearls! Bring them to Eaton's for a secure, restringing job! You can have all your necklaces rethreaded—in single or knotted strands—as well as have rings, bracelets and watches repaired.

EATON'S—Jewellery, Main Floor

* "In-the-Home" Decor Service

Plan your decor with the help of Eaton's qualified staff! Let them show you a full range of carpet and drapery samples in your home, at no obligation.

EATON'S—Floor Coverings, Main Floor, Home Furnishings Building

* Use Our Picture Framing Service

Do you have an unframed picture you'd like to see beautifully framed for your room? Just bring it to Eaton's and have it framed—with or without matting and non-glare glass if you wish — in the style of your choice. Choose the frame to suit your picture from our fine selections.

EATON'S—Pictures, Second Floor, Home Furnishings Building

* Gift Wrap Your Presents

Gifts are so intriguing when they're prettily presented — and you can have your presents, large or small, attractively gift-wrapped in a novel or fancy style in a matter of minutes.

EATON'S—Gift Wrap, Third Floor

* Consult Our Bridal Service

Planning a wedding in the near future? Let Eaton's help you with those numerous arrangements. Our expert bridal staff will assist the bride-to-be and her party with everything from gift-consulting and reception planning to gowns for the entire wedding party!

EATON'S—Bridal Salon, Floor of Fashion

* Did You Forget A Birthday?

Besides functioning as a service for the bride who smartly lists her gift preferences to assist her guests, EATON'S "Gift Registry" is such a help for all occasions. We'll help you with any gift problems, and also remind you of those important occasions like birthdays and anniversaries if you wish!

EATON'S—Gift Registry, China Dept., Home Furnishings Building

* Our Famous Guarantee . . .

Whatever you come to Eaton's for: goods — or service — both are protected by the time-honoured guarantee that has been the backbone of Eaton stores everywhere since 1869: "Goods Satisfactory, or Money Refunded."

. . . there's so much more for YOU at EATON'S

We list here but a few of the convenient services you will find at EATON'S. Many are available at no extra charge.

The Daily Colonist.
(ESTABLISHED 1858)

SECOND NEWS SECTION — VICTORIA, BRITISH COLUMBIA, WEDNESDAY, APRIL 29, 1964 — PAGE SEVENTEEN

Laundry

Hotel Gives Stand

The Empress Hotel replied yesterday to criticism of the award of a contract to its laundry for Veterans' Hospital laundry work, formerly done by Standard Steam Laundry.

A memorandum to hotel department heads from manager Leslie Parkinson answered statements by labor organizations and commercial laundries claiming "unfair competition" and the possibility union employees may lose their jobs.

STATEMENT

Mr. Parkinson said:

- Contrary to some reports, the Empress does pay for city water—$12,144 in 1963, including the hotel and laundry but not the Crystal Gardens.
- The hotel bought $2,490 in trades licenses this year and was not requested to buy a $140 commercial laundry licence until after the awarding of the hospital contract.
- The hotel pays the city $46,349 a year in taxes.

The memorandum says other Victoria laundry operators suggested to the Empress that it close its laundry and perhaps turn it into a garage.

PAYROLL LOSS

Such a move, the memo says, would mean disposing of 20 winter staff and an average of 35 summer staff. "The payroll of the Empress laundry amounts to $63,897 a year and all employees are paid union rates.

"It was in order to ensure our staff continuous employment that we bid on the contract for the hospital laundry when we were invited to do so."

Presentation To Centre Tonight

A $2,700 cheque will be handed to the Armed Services Centre—its share of the April 7 giant Kinsmen bingo—at the club's regular dinner meeting tonight.

Club president Gordon Brown will make the presentation to Courtney Haddock, director of the centre. Founder of the centre, Rear-Admiral J. C. Hibbard, and past-president H. A. Wallace will be among the guests.

Down to Last Dozen

Cluster Lights Dwindle

Victoria is coming to the end of its old stock of cluster lights which have provided cheap ornamental lighting in selected downtown locations.

City manager Dennis Young warned yesterday that a basic pattern will cost between $1,800 and $1,900 to make, and new clusters will cost an estimated $300 each on top of that.

A dozen cluster lights, given by the city to Royal Jubilee Hospital years ago and never put to use, have been recovered by the city and can be used downtown. But this is the end of the existing supply, public works committee was told.

The committee recommended nine of these clusters be installed on Fort between Government and Wharf Streets. This section is also being considered for inclusion in the downtown tree-planting program.

The Pacific Club, which asked the city to place two clusters outside its renovated premises at the corner of Fort and Wharf, will be advised that there is no guarantee the necessary funds can be allocated in the 1964 budget.

Ald. A. W. Toone said it would also depend upon the plans developed for Bastion Square one block to the north.

Out of Stock

Tax Warning

Postmark Counts In Mailing

With Thursday the deadline for filing 1963 income tax returns, a Victoria taxation official has a warning:

It's the postmark that counts in deciding whether you have to pay a late-filing penalty.

But your friendly neighborhood mailbox isn't where the post office puts on the postmark.

G. C. Henderson, supervisor of administration for the income tax office in Victoria, said he's had a number of complaints through the years from people who mailed their returns before the deadline.

He said they trudged through a variety of inclement weather on the last night of April to deposit their returns in mailboxes—and were astonished to be penalized for late filing.

A check with the post office showed the mailboxes hadn't been cleared until the next morning.

Mr. Henderson said anyone with taxes owing who hasn't filed his return before May 1 is subject to a late-filing penalty of five per cent of the tax owing April 30.

Informal Approval

Oak Bay Tax Up Two Mills

By KEN JOHNSON

Taxes in Oak Bay will go up two mills to 46.5 this year, subject to the official approval of council Monday.

A special council meeting last night informally approved its budget which will mean a rough increase of $10 a year for the medium-sized household. Reeve Allan Cox said the increase would be less than the announced $15 increase in the B.C. homeowner grant.

GENERAL RATE

General municipal tax rate was set at 26.2, an increase of one mill over 1963. Oak Bay taxpayers will pay a school tax of 20.3 mills, also up one mill.

Reeve Cox told members at the start of the meeting that council had been ordered by the provincial government to double welfare administration costs.

KNOWN AHEAD

"I read about it in the newspapers this morning," he said. "I don't know why we couldn't be officially informed much sooner. Surely these decisions are known about well in advance and aren't made overnight."

He said this meant council had to find a further $10,000 for the budget, which it did out of the contingency reserve fund.

ADDED OUTLAY

Another added expenditure was an $8,500 grant to the Alberni Valley and West Coast Disaster Fund.

A proposed $1,000 grant to the Maritime Museum was provisionally halved, while a $931 grant to the SPCA shelter and pound was approved.

WATER REVENUE

Council added $3,500 to the $190,000 estimate for revenue from water consumers.

This addition will mean slight increases felt only by large users.

Girl Thugs Sought By Police

Saanich police are trying to trace two mystery girls who attacked 17-year-old Jenny Edgington, 826 Craigflower, as she distributed supermarket pamphlets in Saanich Monday night.

As she stood at Bethune and Cloverdale around 9:15, the girl told police, a car stopped alongside her. The two girls, a blonde and a brunette jumped out and:

- **Grabbed her.**
- **Pulled her hair.**
- **Punched her face.**
- **Knocked her down.**

Then they jumped back into the car, driven by an unknown male, and drove off. Police would also like to question the driver of the car.

Cookies By Thousand

Anybody want to buy 4,212 cookies at a good price?

That's how many, along with 151 cakes, 45 pies and 11-dozen miscellaneous items will be for sale at a bake sale being organized by the Band Parents of S. J. Willis Junior High School Thursday night at the Town and Country shopping centre.

Proceeds of the sale will be used to send the S. J. Willis school band on a trip which will include Port Alberni and Harrison.

CHARLIE HARBOUR

* * *

Seen in Passing

Charlie Harbour writing an order. (A salesman for a city construction supply firm, he is single and lives at 1138 McClure. His hobbies are fishing and square dancing.) . . . **Rickie Barnswell, Bill Henius** and **Ken Kendall** off on a ghost hunt at Beaver Lake reservoir . . . **Derek Chow** explaining he goes to S. J. Willis Junior High School and not George Jay school . . . **Diane Ross** going out for lunch . . . **Bob Munn** and **Bill Wellburn** borrowing camera equipment . . . **Jan Sands** picking up her repaired sewing machine . . . **Bill Hussen** answering the phone . . . **Garney Coburn** and **Wayne Robinson** going to play tennis . . . **Ron Douglas** counting cookies . . . **Bill Chisholm** phoning his wife to make sure she saw a TV program.

Court Told Tale of Vicious Brutality

Beaten Youth Left Bleeding

A slightly-built high school boy yesterday told a hair-raising story of unprovoked brutality on a lonely Saanich road.

Alfred William Morgan, 19, of 3557 Saanich, was testifying at the preliminary hearing of four youths charged with robbery with violence and unlawful detention April 7.

Charged are Lloyd K. DeWolf, 1018 Balmoral; Charles Ash, 860 Parklands; Eugene Hunt, 348 Michigan, and Russell Tschritter, 946 Ellerly.

The Crown alleges the four picked up Morgan on the Pat Bay Highway, forced him into their car and repeatedly beat him before leaving him battered and bleeding in the Durrance Lake area. They are also charged with stealing $10 of Morgan's money, his watch and camera.

Morgan, testifying yesterday before Magistrate William Outler, said he was repeatedly struck in the face by two of the accused, who threatened to put out his eye with a beer bottle, while one of them calmly tried to pick up a girl pedestrian.

Morgan's story:

He was hitch-hiking at Haliburton and the Patricia Bay Highway about 3:30 p.m. April 7, when a car containing four youths stopped.

REFUSED RIDE

When he saw beer in the car—which he also later identified—he refused a ride.

He was dragged into the back of the car by two of the youths, held on the floor of the vehicle and struck in the face. He said DeWolfe was his main tormentor, although Tschritter "hit a few blows."

He asked the youths to release him, but recalls no other conversation with them while in the car.

FORCED TO FLOOR

Then, after being driven along West Saanich Road, he was forced again to the floor by DeWolfe, who held Morgan's head between his knees, pushed a beer bottle in his face and threatened to "push it through my eye."

Just prior to the latest assault, he said, the carload stopped to offer a ride to a 16-year-old girl, walking along the road. She refused and they drove on, he said.

FACE, EYES

At Durrance Lake, he said, DeWolfe struck him again in the face and poured beer over his face and eyes, before knocking him unconscious with blows to the back of the neck.

During the ride, he said, DeWolfe went through his pockets, took a $10 bill from his wallet, his watch and a camera from his briefcase.

FACE DOWN

He was then dragged from the car, pushed down, and picked up by DeWolfe, he said. Then two of them covered his eyes and walked him along a logging road, forced him face down in the dirt and warned him not to tell the police.

Then, he said, they told him to stay where he was until they drove away, which he did, before walking to a nearby home and calling Saanich police.

EYE CLOSED

A Royal Jubilee interne testified earlier he treated Morgan about 6:45 p.m. the same day, and the victim had a swollen face and one eye completely closed.

Each of the accused is represented by a different lawyer, except DeWolfe, who has no counsel.

The Crown expects to conclude its case and ask for committal for trial today.

Ready for the March

Ready to march through Parklands area of Esquimalt last night with 60 of their little friends to publicize Alberni Relief Fund collection Thursday are Arlene Plant, 6, of 834 Selkirk and Ronald Vincent, 5, of 4074 Grange. Noisemaker band organized by PO and Mrs. Louis Delesalle, 865 Kindersley, included Brownies, Cubs, Girl Guides, Scouts, hockey and baseball Little Leaguers.—(Bud Kinsman)

Friendly Red Wave

Friendly wave to Victoria comes from Oleg Gorsauk, fourth mate of Japanese-built Russian freighter Orsha, now loading grain at Ogden Point during first trip to city. The 14,400-ton general-cargo motorship is spotless, as modern as tomorrow from accommodations to equipment, can do 20 knots and is named for city 100 miles southwest of Moscow. The 52-member crew includes a doctor, six women—three stewardesses, two janitresses and a baker—and a male cook.—(Don Gain.)

Hunt Goes On for Three

Conflicting reports were issued yesterday by Saanich and Vancouver police over the arrest of a second man in connection with the $7,300 holdup of the Bank of Montreal at Quadra and Cook Friday.

Vancouver police reported picking up a 38-year-old man in a Skid Road rooming house in connection with the holdup.

Saanich police said the man had been checked out and was not wanted by their department in connection with the robbery.

Still being sought is Clarence William Kraft, 32, of Victoria. Saanich police have issued a warrant for his arrest.

Police said the warrant for Kraft was the only one at present issued by their department. Two other men are also hunted.

The first man arrested in the robbery, Joseph Jean Chislain Robitaille, 29, pleaded guilty in Saanich magistrate's court Monday after being arrested in the Strathcona Hotel.

Still Hunted: Clarence William Kraft

He is due to appear again Thursday for probation report.

Saanich police, who arrested Robitaille, said money totalling $1,548 was scattered around the room. Police said Robitaille was the man who ordered bank manager Donald McNab to open the vault. He offered no resistance when arrested.

Police said they had no way of knowing whether the fugitives had been able to get off the Island or were still in Greater Victoria lying low.

Referring to the man picked up in Vancouver, a Saanich police spokesman said, "We have checked him out as far as we can and as far as we are concerned he is not the boy for us."

161 Mountain Lookouts — *463 Suppression Crewmen*

38-Plane Fire Armada for B.C. Woods

By TERRY HAMMOND

The B.C. Forest Service will launch a record 38-plane fleet in its battle against forest fires this year.

With the 1964 fire season scheduled to get underway Friday the forest service yesterday announced plans to man 161 mountain lookouts and hire 463 men for suppression crews.

* * *

The air armada, four planes more than last year, consists of 12 helicopters, 12 Avenger water bombers, four light "bird dog" aircraft, six Super Cubs for patrol work, three Beavers for transport and one Otter which will be used in transport and equipped to double as a water bomber.

All the helicopters will be equipped to act as tankers in emergencies.

* * *

In addition to the forest service fleet, all chartered from private operators, two huge Martin Mars flying boats will be operated on the coast by Forest Industries Flying Tankers Ltd., a company owned by a consortium of major forest firms.

In the Vancouver Forest District, of which Vancouver Island is a part, helicopters will be stationed at Campbell River and Vancouver, and a Beaver floatplane will also be based at Vancouver.

* * *

Suppression crews numbering up to 10 men will be located on Vancouver Island at Langford, Nanaimo and Alberni.

There were 424 fires in the Vancouver district last year, of which 121 were caused by campers and smokers.

* * *

Forest service officials are preparing for the worst, but hoping for another season like the last one when fire damage was a mere $534,000, compared to a 10-year average of $3,000,000.

Worst year in recent history was 1961 when damage hit $13,000,000 and suppression costs reached nearly $8,000,000.

Officials pointed out yesterday that commencing Friday special permits will be required for lighting fires anywhere in the province within a half mile of any forest or woods. Only exception will be campfires in approved facilities at provincial parks and picnic sites and at supervised commercial campsites.

Campfire permits are available to the public at any forest service or game branch office and at many sports stores.

Mrs. Dorothy Bigger with her own Pinocchio. "This is Pinocchio before his nose grew big," said Mrs. Bigger. A number of dolls made by Mrs. Bigger go on sale today in aid of Silver Threads, 1600 Government Street.—(Chapman Photography)

* * *

PERSONAL MENTION

Capt. W. P. Hayes, commandant of Royal Roads, will be luncheon host today for 25 military attaches. The attaches, coming from Ottawa, represent 19 foreign countries, including all NATO countries in addition to India, Sweden and Yugoslavia. Forty-three officers will sit down to the all-seafood meal at 1 p.m.

* * *

Naval Cousin to Visit

Arriving on the Chusan from Singapore today are Cmdr. W. A. N. Ellis, Royal Navy, and Mrs. Ellis, who will be staying overnight with Cmdr. Ellis' cousin, Mrs. F. Heaton, and her husband at their Cordova Bay home. After a trip to New York, Cmdr. Ellis will return to Victoria for an extended stay with the Heatons.

* * *

Quiet Wedding

Sharon Louise Butler, daughter of Mr. and Mrs. C. W. Butler, 376 Kinver Street, became the bride of Mr. James Eldon Law, son of Mr. and Mrs. E. Law, Fifth Street, Sidney, at a quiet family wedding. They are now making their home in Sidney.

* * *

In San Francisco

Among Victorians signing the register at British Columbia House in San Francisco during the past week were Mr. and Mrs. Montague Porter, Mrs. L. Lloyd Jones and Miss Leanne Lloyd Jones.

* * *

Honor May Bride

Honoring Miss Elizabeth McGregor and Mr. Lawrence Girardau, whose marriage takes place in early May, Miss Ellen Voyer and Miss Carol Thompson were co-hostesses at a surprise shower party at the home of the bride-elect's parents, Prospect Lake Road. Gifts were presented surrounding a mock bride dressed with kitchen linens and utensils. Guests included Mr. and Mrs. Andrew McGregor, Mr. and Mrs. J. Girardau, Mr. and Mrs. A. G. Voyer, Mr. and Mrs. T. B. Cook, Mr. and Mrs. H. Minter, Mr. and Mrs. T. Robertson, Mr. and Mrs. R. Little, Misses Janice Girardau, Sharon Hinton, Messrs. Art Wilson, Charlie Mauhn, Mike Coppinger.

MR. AND MRS. P. H. MARTIN

Bride in Silk

St. Matthias' Church was a setting for the late afternoon ceremony which united Rose Muriel Kercher and Terrance Wayne Maxwell.

Padre E. Timmons, RCN, heard marriage vows exchanged between the daughter of Mr. and Mrs. H. G. Kercher, 2526 Scott Street, and the son of Mr. and Mrs. H. Maxwell, Medicine Hat, Alta. Mr. Kercher gave his daughter in marriage.

* * *

The bride's floor-length gown of ribbed silk featured semi-belled skirt that rippled into a soft train from a self-fabric bow below the waistline. Her four-tier tulle veil misted to chapel-length from a crystal tiara and her only jewelry was a gold cross, gift of the groom. She carried a colonial bouquet of pink rosebuds.

A pastel green chiffon-over-taffeta gown was worn by matron of honor, Mrs. J. Kolodychuk. Bridesmaids, Miss Violet Kercher, sister of the bride, and Miss June Horsman, wore blue brocade sheaths.

* * *

All were white accessories and small crosses, gifts of the bride.

Joseph Kolodychuk was best man and ushers were Rodney Kercher, brother of the bride, and Tommy Bowlware.

Thomas Twist proposed the toast at a reception in the home of the bride's parents.

The couple will make their home at 1010 Balmoral Road.

Blessing Given By Pope

A cablegram from Rome which bestowed the Apostolic blessing of Pope Paul VI on Mr. and Mrs. Patrick Henry Edward Martin was read by Fr. Louis Sauvain following their recent marriage in St. Joseph's Catholic Church in Seattle.

Parents of the bride, the former Alice Ann Glavinovich, are Mr. and Mrs. Walter A. Glavinovich of Fairbanks, Alaska. The groom, a native Victorian, is the son of Mr. and Mrs. Constantine J. Martin, 202 Howe Street.

Pink toned gladiolus and white pompons decorated the church for the nuptial mass at which Fr. Sauvain officiated. The Seattle University choir sang throughout the ceremony.

Given in marriage by her father, the bride chose a floor-length gown of blush pink silk organza, featuring an embroidered Chantilly lace bodice, with same lace effect repeated down front of belled skirt.

Following a honeymoon through Washington, Oregon and California, the couple returned to Seattle, where the groom is assistant to the Dean of Admissions at Seattle University, and the bride is a teacher in Shoreline School District.

RJH Alumni Reunion Attracts 96

Ninety-six Alumni of the Royal Jubilee Hospital School of Nursing participated in the annual reunion banquet at the Victoria Golf Club. Two classes were well represented with 20 of the 22 living members of 1939 and 14 of 24 members of Class of 1944 attending.

Among the head table guests were Mrs. A. E. Mourant, Alumnae Association president; Miss Muriel Thompson, director of nursing at the hospital; Miss Lucy Woodrow, former director of nursing; Miss Olive Wilson, assistant director of nurses; Miss Diane Williston, president of the Student Nurses' Association; Mrs. Kaye Davenport, past president of the Alumnae Association; Miss Margaret Green, personnel director of nursing and Mrs. Vera Patterson, president of the Vancouver Chapter of the RJH Alumnae Association.

* * *

Miss Wilson proposed the toast to the Queen. Toast to the two classes was given by Mrs. Mourant, with Miss Margaret Campbell of Class of '39, replying.

Mrs. Patterson proposed toast to the School of Nursing and Miss Williston replied.

Mrs. Davenport introduced Mrs. Patterson, who on behalf of the Vancouver chapter, presented a painting of Beacon Hill Park, done by artist Pitt, in memory of Miss Gertrude Currie, former director of nurses. Miss Thompson accepted the gift on behalf of the school.

* * *

Among those celebrating their 25th anniversary as graduates were, Mrs. J. Harvey, Mrs. P. Hunter, Mrs. M. Boorman, Mrs. M. McCall, Mrs. M. Hoffmister, Mrs. M. McNaught, Mrs. L. Allen, Mrs. L. Marnett, Mrs. G. Cotton, Mrs. K. Rumpel and Miss Wendy Benson, all from Victoria. Others were Miss Pat Draney and Mrs. L. Phillips, New Westminster; Mrs. F. Haggstone and Miss Margaret Campbell, Vancouver; Mrs. P. Van Horne, Lethbridge; Mrs. Lena Buckham, Walla Walla, Wash.; Mrs. M. McKenzie, Edmonton; Mrs. M. Horne, Duncan and Mrs. E. McAllister, Powell River.

Celebrating their 20th anniversary were Miss Gladys Kerwin, Mrs. G. Robbins, Mrs. W. Barlow and Miss Mabel Priestly, Victoria; Mrs. W. R. Barrie and Miss N. Dody, Vancouver; Mrs. P. R. Condon and Mrs. E. Mitchell, North Burnaby; Mrs. G. Thomas and Mrs. N. R. Wallis, Richmond; Mrs. D. Murray, Chemainus; Mrs. J. Woodbury, Kamloops; Mrs. Louise Corman, Courtenay and Mrs. J. A. Shaw, Toronto, Ont.

Clever Little Dolls Sold for Good Cause

At the big sale at Silver Threads, 1600 Government Street, today, among items sold will be a collection of dolls — some stuffed types and some made from pipecleaners, all lavishly costumed.

They are the work of a remarkable woman of 82, Mrs. Dorothy Bigger, who lives in the City Centre Motel when she is not indulging in her favorite hobby—which is travelling.

The dolls are bound to create a lot of attention for they are cleverly done and include Alice-in-Wonder-Land, Humpty-Dumpty, Hawaiian dancers and a clown with a drum, as well as an entire wedding scene.

Anyone admiring Mrs. Bigger's work, would also be interested in seeing Mrs. Bigger's own private collection of dolls, for her sitting room is filled with little people she has collected in many parts of the world, including a wicked-looking old gnome she was given as a child in England, a doll-painter she picked up in Spain, and an old Mexican doll depicting All Souls' Day.

But even more interesting are the paintings on her walls, for Mrs. Bigger is an artist of stature whose entire family were noted artists.

One grandfather, Sir Robert Smirke, was the architect who designed the British Museum and Somerset House. Another Smirke ancestor was the earliest illustrator of Shakespeare.

Mrs. Bigger had her first painting accepted by the Royal Academy at the age of 17, and another about the same time accepted by the Salon in Paris.

Since then, she has never executed a painting that was not accepted.

Four of her Royal Academy paintings hang on her walls — one of particular loveliness, is a small watercolor of Queen Anne's bed at Hampton Court.

Her paintings have an unusual depth and tone, and a richness of color not usually associated with watercolor work.

There is no sign of Mrs. Bigger's talent diminishing, for just last year she entered a vivid miniature in the Flower Girl Contest, and took first prize.

First Baptist Celebrates

First Baptist Church will celebrate the 88th anniversary of the founding of their church on Sunday, May 3.

The Women's Union will sponsor a church family dessert party to celebrate the event on Saturday, May 2, from 6 to 8 p.m. in the lower auditorium. Families and friends welcome.

Bake Sale

Metropolitan United Church women are holding a coffee party and bake sale Friday, May 1.

Affair will be held in Pendray Hall, Metropolitan United Church from 11 a.m. to 1:30 p.m.

IODE Serves 2420 Coffees

April meeting of the Aldyen Hamber Chapter, IODE, was held at the home of Mrs. Ruth Haywood, 2154 Allenby Street, when Mrs. Dorothy Dalgleish reported the total of 2,420 cups of coffee was served by the members at the Oak Bay Junior High night school sessions, with gross receipts of $242.10.

The chapter voted a $50 bursary for a summer school student, $100 to the Municipal Secondary Education Fund, $10 to Municipal Scholarship for Canadian History. The total sum of $116.20 was voted to national and provincial projects, including Emergency and Welfare Fund, Commonwealth Relations, Peace Garden, Canadian Scene, Mary Croft Memorial, Overseas Relief Projects, Dr. Graham, Korean and Shipping Funds.

Tea hostess was Mrs. Rheta Davidson.

ANN LANDERS

Dear Ann Landers: I am the manager of a luxury apartment building in a large metropolitan city. For years I have read your column for kicks — never dreaming I would one day be writing for serious advice.

A prominent, well-to-do widow who lives in the building is driving the maintenance men buggy. Since January 1 she has put in 62 service requests. Her requests involve everything from the replacement of a light bulb (which she says she can't reach) to a leaky faucet or a loose doorknob.

When the men get there they can't get out. She has the table set for two and insists they sit down and have a cup of coffee and a piece of her delicious apple strudel.

Yesterday the electrician told me he is positive the woman disconnects and unscrews things so she'll have an excuse to call somebody up to her apartment.

Will you please tell me what to do about this tenant? She has three years to go on her lease. —EXASPERATION PLUS

Dear Ex: The poor dame is lonely. But you can't continue to send workmen up there just to keep her company.

Tell the woman she is entitled to a specified number of service calls per week and that after she has used her quota, she'll have to hire outside people.

Dear Ann Landers: I was touched by the letter signed "His Kids." Those teenagers were worried about their father because he smoked heavily. His battle cry was, "I've been smoking this way for 25 years. The damage is done and quitting now won't do any good."

That same edition of our newspaper carried a truly encouraging story. The headline read "Quit Smoking and Lungs Will Be 'Pure' Again." The article reported on a meeting of the Kent County (Michigan) Unit of the American Cancer Society and Kent County Medical Society.

A chest surgeon said, "Those dirty, black, tar-filled lungs may be restored to a new state of pink purity in from three weeks to three years after the smoker quits, depending on how long and how much he smoked."

This is the most heartening news I have read on the subject yet. I hope you will print it and offer hope and encouragement to all those who refuse to give up smoking because they believe it's too late for them. Thank you.—MRS. G. J.

Dear Mrs. G. J.: Approximately 50,000,000 pairs of eyes will see these words because you were thoughtful enough to send them on. Thank you.

* * *

Dear Ann Landers: Our daughter is to be married this spring. Claude is a very nice fellow but his taste is not good.

Becky has always had her heart set on pastel appliances for the kitchen. Last night we were discussing what they would have in their new little home and Becky mentioned a pink refrigerator. Claude said, "A refrigerator ought to be white." Becky asked him why and he said, "There is no reason, except that white is the natural color for a refrigerator."

They got into an argument and Becky couldn't budge him.

My husband and I have decided to buy them a pink refrigerator as a gift before Claude has a chance to buy a white one. My sister-in-law says this is butting in. Since when is wanting your child to be happy "butting in?" Are we right.—LOVING MOTHER.

Dear Loving: If you think a pink refrigerator will bring Becky happiness when you know Claude wants a white one, think again.

Your sister-in-law is right. If this isn't butting in, find me a better phrase and I'll buy it.

Mrs. Wilson Wins Spoon

CHEMAINUS — Thirty-four members of the ladies' division, Mount Brenton Golf Club, took part in the recent competition with Mrs. W. O. Wilson, Ladysmith, winning the monthly S. and S. spoon. Tied for runner-up spot were Mrs. Reg Harwood, Mrs. Thomas Young and Mrs. E. G. English. In the tie-breaker Mrs. Harwood was declared runner-up.

Tea was served in the clubhouse following the day's play by Mrs. Jack Lawless.

QUITA NICHOL

The Quita Nichol Auxiliary to Goodwill Enterprises for the Handicapped held a supper recently in the Moose Hall for the staff of Goodwill Enterprises. About 70 attended. A program of choral singing and variety numbers was provided by the Capitol City Concert Party under the direction of Mrs. C. Fairhead.

Mr. and Mrs. Harry Silver, 1409 Shorncliffe Road, will celebrate their golden wedding anniversary on Thursday with a reception for family and friends at Odd Fellows' Hall, 1323 Douglas Street, from 7 to 11 p.m. Mr. Silver's brother, the late Father John Silver, officiated at their marriage in Bishop's Palace on April 30, 1914. Mr. Silver is a native son and has lived here for 74 years. Mrs. Silver, born Myrtle Keele, formerly of Winnipeg, has lived in the city for 57 years. They have two sons, Winston and Lloyd, both of Victoria. Another son, Ernest, is now deceased. They also have five grandchildren and one great-granddaughter.

Musicians Benefit From Tea

The Parents Group of the Greater Victoria Schools Symphony Orchestra are holding a May Day tea in the Douglas Room of the Hudson Bay Company on May 1 from 2 to 5 p.m.

There will be a homecooking stall and during the afternoon music will be supplied by the students.

This group did excellently in the music festival obtaining 100 per cent. All money realized will go towards expenses of a group trip.

Spring Tea Saturday

A Spring Tea will be held at Victoria West United Church at Fullerton and Raynor Streets, on May 2. A musical program, to begin at 3:15 p.m., will highlight the affair.

There will be stalls of homecooking, handiwork, gifts for Mother's Day, birthdays, and showers. Young people of the church will sell candy, plants and flowers.

ST. ANDREW'S

St. Andrew's Cathedral Altar Society is holding a home bake sale and a tea and coffee party at St. Benedic's Lodge, 1145 McClure Street, on May 6 from 2 to 4:30 p.m.

AMY By Mace and Tippit

"Good afternoon, ladies . . . I'm here to inspect your refrigerator."

ALASKA BY BUS TRAIN, SHIP
15 DAYS, $285

May 19 to June 3. By de luxe chartered bus, train and ship. Including Cariboo Trail, Barkerville, Peace River Dam, Dawson Creek, Mile 0, Alaska Highway to Whitehorse, Yukon, over the Trail of '98, by Alaska-Yukon Railroad to Skagway, Alaska. Then by cruise ship of the Alaska Panhandle to Prince Rupert, to Burns Lake, Prince George, Kamloops, etc. May and June are excellent months for this tour. You benefit by lower off-season prices and more scenic beauty, etc., in the spring. Only 15 seats left.

Harrison Lake
Sat., May 16, $7.50

Leave Victoria 8 a.m., depart on 9 a.m. ferry to Langley, Abbotsford, Chilliwack, Agassiz and Harrison Lake, arrive 1 p.m. Lots to do. Swimming, Picnic, visit Harrison Hot Springs or over lie in the hot springs. Lots of restaurants, reasonably priced, or enjoy a very good room. Departing 4:30 p.m. to Tsawwassen 7 p.m. ferry, arrive home 9 p.m. Members only, membership $1.00 yearly. New members always welcome.

Surprise Tour
Sun., May 31, $4.50

Over 200 miles of rugged beautiful scenery, etc. Leave 8:15 a.m., return home 7 p.m. Bring picnic lunch also.

Capital City Travel Club
2502 Blackwood Ave. EV 4-1422

ALASKA BY BUS, TRAIN AND SHIP
15 Days — $285

May 19 to June 3. By De Luxe Chartered Bus, Train and Ship. Including Cariboo Trail, Barkerville, Peace River Dam, Dawson Creek, Mile 0, Alaska Highway to Whitehorse, Yukon, over the trail of '98, by Alaska-Yukon Railroad to Skagway, Alaska. Then by Cruise Ship to the Alaska Pan Handle to Prince Rupert, to Burns Lake, Prince George, Kamloops, etc. May and June are excellent months for this tour. You benefit by lower off-season prices, and more scenic beauty, etc., in the spring. Only 15 seats left.

Capital City Travel Club
2502 Blackwood Ave. EV 4-1422

VICTORIA TRAVEL CLUB

Next One-Day Trip to MOUNT BAKER LODGE SATURDAY, MAY 9th, leaving Coach Lines Depot 8:00 a.m. $6.50

VICTORIA DAY WEEKEND

(1) 4-Day Tour to SEATTLE, MAY 15-18, including tour of city. From $35.00

(2) 3-Day Tour of Okanagan MAY 16-18, via Fraser Canyon to Kamloops, returning via Penticton. From $30.00

Annual Membership $1.00. For reservations phone 382-6221 or 386-5878.

HELEN S. EDWARDS
805 Scollard Building, 1397 Douglas

FREE TOURS - TRIPS

If you are a High School or College student and have at least Grade 8 in Piano, Organ or Accordion, you may have the opportunity to escort and entertain on our tours and trips, read last Sunday Colonist Travel Page about Harrison Hot Springs Day trip for $9.50 return on Victoria Day, May 18. If you play piano and not organ, we will teach you, and if you play accordion we will teach you to play the Chord Organ free at the Willis Music Studio.

You will find no difficult problem to become an entertainer and escort with good pay. Phone this number.

George E. Willis—EV 2-6624

WILLIS TRAVEL BUREAU
332 Yarrow Bldg., 645 Fort St.

MOVING AWAY?

Need advice on special matters? Worried about your prized possessions? Would you like to discuss your move in the evening or on a weekend?

RELAX
Ask for Heaney's
RED CARPET TREATMENT

Ask a Heaney consultant to help you. He's on your side. He does care. He looks after both ends of the move.

The best packers and movers in the industry to serve you.

Big or teeny, just call

HEANEY
agent for
ALLIED VAN LINES
382-4281 Anytime

NEW INCREASED TCA SERVICE TO and FROM VANCOUVER — AND — SEATTLE

6 Flights to Choose From

To VANCOUVER	From VANCOUVER
8:40 a.m.	8:30 a.m.
11:00 a.m., ex. Sun.	10:15 a.m., ex. Sun.
1:00 p.m.	1:00 p.m.
4:00 p.m.	4:40 p.m.
7:50 p.m.	7:40 p.m.
11:45 p.m.	11:05 p.m.

PLUS 3 FLIGHTS DAILY

TO SEATTLE	FROM SEATTLE
9:15 a.m., ex. Sun.	7:40 a.m.
5:25 p.m.	12:00 Noon, ex. Sun.
8:30 p.m.	6:50 p.m.

See your Travel Agent or call TCA Office for reservations, new timetables and for details of TCA's improved service to Eastern Canada at EV 2-5141.

FLY CANADIAN FLY

TCA

TRANS-CANADA AIR LINES AIR CANADA

VICTORIA OFFICE
TELEPHONE 383-4111

CLASSIFIED WANT ADS

DUNCAN BUREAU
Telephone 746-5611

AFTER-HOUR TELEPHONES
11:30 p.m. to 7 a.m.
Sports 383-7000
Editorial 383-4500 or 383-8300
Circulation 383-0725

BOX REPLIES
All replies to private box numbers available from 9:00 a.m. to 5:30 p.m. Monday to Friday inclusive.

• • •

OFFICE HOURS
Classified Counter, 8:00 a.m. to 6:00 p.m. Business Office, 9:00 a.m. to 5:30 p.m. Monday to Friday inclusive.
CLOSED SATURDAY

• • •

TELEPHONE HOURS
8:00 a.m. to 8:00 p.m. Monday to Saturday inclusive.

• • •

CLASSIFIED COPY DEADLINES
Regular classified advertisements may be placed at the counter, 8:00 a.m. to 5:00 p.m. on the day prior to publication, Monday to Friday inclusive. By telephone, 8:00 a.m. to 5:00 p.m. Monday to Saturday inclusive.
All classified semi-display copy must be in the possession of Victoria Press Ltd., 2631 Douglas Street, by 4:00 p.m. on the day prior to publication, with the exception that copy for Sunday Colonist must be in by 4:00 p.m. Friday.

CIRCULATION REPRESENTATIVES
Duncan, P. J. Rogers 746-5611
Port Alberni, Mrs. A. Nilson 723-8112
Nanaimo, R. Lazey ..... SK 5-7266

SUBSCRIPTION RATES
Wherever carrier service is maintained, $2.00 per month.
Single copy sale price: 10 cents daily; 14 cents Sunday.
By mail: Canada and British Commonwealth: one year, $18; six months $10; three months, $5.00; single month, $2.00. Australia, month $2.50; U.S.A., Foreign $3.00 per month.
Authorized as second-class mail Post Office Department, Ottawa.
Member of Audit Bureau of Circulation.

FULL COVERAGE CLASSIFIED RATES
7¢ per line per day; 76¢ per line for three days; $1.42 per line for six days. Above rates apply to consecutive insertions. Minimum advertisement two lines only. Contract rates on application.
Birth Notices, $1.50 per insertion.
Marriages, Engagements, In Memoriam Notices, Cards of Thanks, Death and Funeral Notices, not exceeding 12 lines, $2.50 first insertion and $1.25 subsequent insertions. Each additional line, 27¢ daily.
Births, Deaths, Marriages, Engagements, In Memoriam Notices, Cards of Thanks not accepted by telephone.

TERMS OF PUBLICATION
The Victoria Press Ltd. shall not be liable for non-insertion of any advertisement beyond the amount paid for such advertisement.
In the event of an error occurring the liability of Victoria Press Ltd. shall not exceed the charge for the space actually occupied by the item in question.
All claims on error in publication shall be made within 12 hours thereafter and if not made shall not be considered. No claim will be allowed for more than one incorrect insertion nor for errors not affecting the value of the advertisement.
All estimates of cost are approximate. Advertisers will be charged with space actually used.
All advertising copy will be subject to the approval of the Victoria Press Ltd. who reserve the right in its sole discretion to classify, reject or insert copy furnished.
While every endeavour will be made to forward replies to box numbers to the advertiser as soon as possible we accept no liability in respect of loss or damage alleged to arise through either failure or delay in forwarding such replies, however caused, whether by negligence or otherwise.

DUNCAN BUREAU
Duncan Chamber of Commerce Bldg., Post Office Box 182. Office and telephone hours 1 p.m. to 5 p.m., Monday to Friday inclusive. Phone Duncan 746-5611 or 746-5631.

United States representatives:
De CLERQUE SHANNON
New York, Chicago, Detroit, Cleveland, Atlanta, San Francisco, Los Angeles.

1 BIRTHS

BULL — Born to Mr. and Mrs. D. A. Bull, 1780 Keith Place, at St. Joseph's Hospital on April 21, 1964, a daughter, Christine Elizabeth, 7 lbs. 5 ozs., a sister for Gordon. Sincere thanks to Dr. Bassett and staff. (Insured).

ROWLEY — Born to Mr. and Mrs. Edward F. Rowley, 1628 Warren Gardens, Victoria, B.C., at Royal Jubilee Hospital on April 27, 1964, a son, Michael Bruce, 7 lbs. 15½ ozs. (Insured).

LEE—Born to Mr. and Mrs. G. Q. T. Lee, 950 North Park St., on April 24, 1964, at Royal Jubilee Hospital, a daughter. Warmest thanks to Dr. E. C. Prevost and staffs.

LEECH — Born to Shirley and Bill Leech, 3025 Shelbourne St., at the Royal Jubilee Hospital, Victoria, B.C., on April 26, 1964, a daughter, Alison Gale, 6 lbs. 8 ozs. A sister for Susan, Marie, and Ronnie. Thanks again Dr. Mair.

INDEX TO WANT AD HEADINGS

	Classification No.
Acreage for Sale and Wanted	136
Announcements	14
Antiques	88
Apartments to Rent, Furnished	123
Apartments to Rent, Unfurnished	124
Apartments Wanted	126
Auto Body and Painting	108
Auto Repairs and Service	109
Auto Financing and Insurance	110
Bands, Musicians and Orchestras	32
Bicycles	66
Births	1
Boats and Marine	80
Building Supplies	61
Burial Parks	13
Business Opportunities	140
Business Personals	40
Cards of Thanks	8
Cars for Sale	100
Cars and Trucks Wanted	113
Chicks, Poultry, Hatching Eggs, Supplies	91
Coming Events	15
Commercial Properties	157
Convalescent and Rest Homes	128
Cottages, Campsites, Winter Resorts	117
Country Homes and Properties	151
Duplexes to Rent	121
Dancing	43
Deaths, Funerals and Lodge Notices	5
Education	42
Engagements	2
Exchange Real Estate	147
Farms for Sale and Wanted	135
Farm Implements	71
Female Help Wanted	26
Florists	12
Foreign Import and Sports Cars	101
Fuel	60
Funeral Directors	10
Furniture	62
Garden Supplies	74
Halls, Stores and Offices to Rent	127
Hotels	116
Housekeeping Rooms to Rent	125
Housekeeping Rooms Wanted	126
Houses to Rent, Furnished	122
Houses to Rent, Unfurnished	123
Houses Wanted to Rent	134
Houses for Sale	150
In Memoriam	9
Listings Cancelled	149
Listings Wanted	149
Livestock and Supplies	92
Lost and Found	20
Machinery	72
Male Help Wanted	21
Male or Female Help Wanted	25
Marriages	3
Miscellaneous for Sale	82
Miscellaneous Wanted	83
Miscellaneous to Rent	86
Wanted to Rent, Miscellaneous	87
Monumental	11
Mortgage Loans and Insurance	141
Motorcycles	65
Moving and Hauling	115
Musical Instruments	63
Music Teachers	44
New Car Directory	98
Parts, Accessories	107
Personal Loans	140
Personals	39
Pets and Supplies	90
Places to Visit	16
Professional Services	37
Property for Sale	154
Property Wanted	155
Restaurants	18
Room and Board	120
Rooms to Rent	121
Rooms Wanted	126
Situations Wanted (Female)	30
Situations Wanted (Male)	29
Situations Wanted (Male or Female)	31
Sporting Goods	73
Stoves and Furnaces	67
Swans	84
Teachers Wanted	27
Tires	105
Timber	81
Tools for Rent	79
Tourist Accommodation	119
Travel	39
Trade Schools	41
Trailers and Trailer Parks	113
Trucks	106
TV Radio Sales and Service	64
Vacation Guide	118
Wanted to Borrow	142
Wanted to Buy, Houses	153
Waterfront Properties	152

5 DEATHS AND FUNERALS

ROBERTSON—On April 28, 1964, in Victoria, Mr. Barclay M. Robertson, aged 83 years, of 620 Yates Street. He leaves two daughters, Mrs. C. (Maybelle) Reynolds of Victoria and Mrs. Peter (Gertrude) Crockart of Ocean Falls, B.C.; one son, Wilfred M. (Slim) Robertson of Ocean Falls, B.C., and seven grandchildren.
Funeral arrangements will be announced later by McCall Bros. Funeral Directors Ltd.

SCRUTON—In Victoria, B.C., on April 25, 1964, Mr. Arthur Ernest Scruton, aged 79 years, born in England, and a resident of Victoria, B.C., for the past 30 years, late residence 162 Esteline Rd.
Arrangements by the Sands Mortuary Limited.

STOCKALL—In Victoria, B.C., on April 25, 1964, Miss Dorothy Jean Stockall, age 19 years, a native daughter of Victoria, residing at 1080 Pump Street. Besides her parents, she is survived by her sister, Linda and brother, David. Services will be held in the Sands Mortuary Ltd., "Memorial Chapel of Chimes", on Wed., April 29, 1964 at 3:00 p.m. Pastor T. L. Wescott and Pastor David Vickers officiating. Interment in the Hatley Memorial Gardens.

TINDALL—April 26, 1964, at Victoria, George Walter, 739 Sea Terrace, beloved father of Mrs. W. C. V. (Caroline) Martin and Miss Margery Tindall and dear grandfather of Miss Sheila Martin, all of Victoria. Mr. Tindall is also survived by a sister, Mrs. Florence Reading, Sidney, B.C., and nieces and nephews. He was born at Windsor, England, had served in the Boer War and resided in Victoria for the past 63 years.
Funeral services in Hayward's Chapel on Wednesday afternoon at 1:30 p.m., Rev. Canon T. W. Scott officiating. Cremation. Flowers gratefully declined. Donations may be made to the Canadian Heart Fund, 630 View Street, Victoria.

WIPER—In private hospital in Victoria on April 26, 1964, Mr. George Wiper, aged 87 years, of 111 Medina Street; born in Westmorland, England, and a resident here for over 45 years. He is survived by his wife, Bertha; one son, Kenneth of Victoria; and three granddaughters; one brother in Alberta; one sister in Vancouver; and nieces and nephews.
Funeral services will be held in McCall Bros.' FLORAL CHAPEL, Johnson and Vancouver Streets, on Friday, May 1, at 2 p.m., Rev. Dr. E. M. Thomson officiating, followed by cremation. (Flowers gratefully declined. If desired, friends may contribute to the Silver Threads Service of Victoria, 843 Broughton Street.)

8 CARDS OF THANKS

Mr. and Mrs. O. W. Bosterouse and family and Mr. and Mrs. Archie M. Browne wish to express their deep appreciation to the many friends of the late Mrs. Herta Bishop for their kind expressions of sympathy and beautiful floral offerings. Special thanks to Dr. Archie G. Gray, Rev. Allister McLeod, the nurses and staff of the Royal Jubilee Hospital, and McCall Bros. Funeral Directors.

The gratitude in our hearts can never be fully expressed, but we want our friends, relatives and neighbors to know how much their kind words and expressions of sympathy have meant to us during our recent time of sorrow in the sad loss of my wife and mother Beatrice McLaren.
—Walter McLaren and Jeannette.

9 IN MEMORIAM

HOWARD—In memory of Norman Howard who passed away April 29, 1962.
There is no parting from those we love,
No distance can divide,
For today in memory's garden
We still walk side by side.
—Ever remembered by his loving wife and family.

NICHOLLS—In loving memory of Sister Doris, Canadian Women's Army Corps.
Deep in the heart lies a picture
Of a loved one laid to rest.
In memory's frame we shall keep it,
Because she was one of the best.
Passed away April 29, 1946, Shaughnessy Hospital, Vancouver.
—Remembered by Frank.

10 FUNERAL DIRECTORS

McCALL BROS.
Funeral Chapels
1400 Vancouver Street
EV 5-4405 - EV 5-4406 - EV 5-4407
Sincere, dignified . . . the service of your choice, at moderate cost. McCall Brothers, the name is assurance.

WEDNESDAY
BLACKBURN, Mrs. Betsy Alice 10:15 a.m.—Floral Chapel.
TODD, Mrs. Edith Margaret 11:15 a.m.—Floral Chapel.
GROVES, Miss Ellen Rose 1:30 p.m.—Floral Chapel
IRVING, Mr. Volney Imbert 3:30 p.m.—Floral Chapel.

THURSDAY
HANSARD, Mrs. Winnifred White 3:30 p.m.—Floral Chapel.

FRIDAY
WIPER, Mr. George 2:00 p.m.—Floral Chapel

TO BE ANNOUNCED
SAM, Mr. Eng Hing
ROBERTSON, Mr. Barclay

Three Funeral Chapels Dedicated to Thoughtful and Understanding Service.

SANDS
MORTUARY LIMITED
"Memorial Chapel of Chimes"
Quadra Street at North Park Street
Victoria, B.C. EV 3-7311

SANDS
FUNERAL CHAPEL OF ROSES
Fourth Street at Sidney Avenue
Sidney, B.C. GR 5-2932

SANDS
FUNERAL CHAPEL OF HEATHER
Colwood Corners, Colwood, B.C.
GR 8-8121

THOMSON & IRVING
Funeral Chapel
Est. 1911 Formerly of Winnipeg
A Dignified and Understanding Service at Moderate Cost
PRE-NEED AT NEED
SHIPMENTS
1625 Quadra Street. Phone EV 4-2812

HAYWARD'S CHAPEL
Member Order of the Golden Rule
Superior Service Since 1887
The Hayward Family
Bruce M. Leyden, Formerly of Calgary
734 BROUGHTON ST. EV 6-3505

CHAPLIN'S FUNERAL CHAPEL
Kindness—Courtesy—Service
1150 Fort EV 4-5812

11 MONUMENTAL

MORTIMER'S
MONUMENTAL WORKS
ESTABLISHED 1897
"The Finest in Craftsmanship"
633 David Street EV 3-6421

STEWART MONUMENTAL WORKS LTD. Monuments since 1896
1409 May Street EV 4-3452

VICTORIA MONUMENT LIMITED
"Memorial of Distinction"
EV 2-5634

12 FLORISTS

In VICTORIA
It's . . .
BALLANTYNE'S
EV 4-0555
Charge by Phone

BROWN'S
In the Heart of Victoria for 52 Years
386-5545, EV 4-3521 Nights

14 ANNOUNCEMENTS

YOU'RE WITHERING ON THE vine, my friend—get with squash, the businessman's rejuvenator. Our "buddy system" teaches beginners 6 to 10, makes you right at home at the Racquets Club. EV 5-2588.

15 COMING EVENTS

ALL CASH PRIZES!
OVER $800 TO BE WON!
Come to St. Pat's this Wednesday! Just look at this prize list, and don't forget that every game's a good neighbor as well, with a lucky back for the person on each side of every winner.
1ST GAME PAYS $50
2ND GAME PAYS $30
3RD GAME PAYS $25
4TH GAME PAYS $20
5TH GAME PAYS $40
6TH GAME PAYS $35
7TH GAME PAYS $25
8TH GAME PAYS $50
9TH GAME PAYS $20
10TH GAME PAYS $30
11TH GAME PAYS $25
12TH GAME PAYS $40
13TH GAME PAYS $25
14TH GAME PAYS $20
15TH GAME PAYS $30
16TH GAME PAYS $100
Then we come to the extra games—only 25c a card and you get
5 MORE GAMES
PAYING $40 EACH
for your quarter. Come, share in the fun (and the money!) on Wednesday, at the friendly bingo in St. Patrick's Hall, Trent St. (off Fort near Foul Bay, opposite Safeway. Take Willows-Uplands bus). Game starts
8 P.M. WED., APR. 29
Admission $1
Plenty of parking available
Please don't park on Trent St.
FREE BUSES DOWNTOWN

"FORESTERS" BINGO
Thursday, April 30
7:45 p.m.
CLUB SIROCCO
$1 Admission
25c per Extra Card
16 Lucky No. Bingo Games
Not less than $10 per game
2 Games $25
1 Game $50
1 Game $100
5 Extra Games $30 or More
More than $500 Cash Every Night
Plus Door Prizes and Bonuses
Free Bus
Come and Play
LUCKY No. BINGO
In Aid of Retarded Children
Courtesy Always

ELKS' BINGO
732 Cormorant
WED., APRIL 29
7:45 p.m.
Admission $1
Extra Cards 25 cents

THE LADIES' GUILD OF ST. Dunstan's Church are holding a Rummage Sale at the Shelbourne Plaza, Friday, May 1, from 3 - 9 p.m.

COFFEE PARTY, W.A. TO THE Navy League, Douglas Room, Hudson's Bay Co., Wed., April 29, 11 a.m. to 1 p.m. Door prize, home cooking. Admission 50c.

18 RESTAURANTS

THE COCK PHEASANT
Delicious afternoon teas. Gifts Luncheons, Dinners—please phone. 3285 West Saanich Rd. GR 9-2068

20 LOST AND FOUND

LOST — TRANSISTOR RADIO IN light brown case. Finder please phone EV 3-2242.

FOUND — CHILD'S COAT, 7 - 9 years, Sir James Douglas School-Porter Park area. 385-6525.

LOST — ONE LEATHER TOOL pouch with a number of tools. Ph. 388-3603 or EV 3-6701.

LOST — YELLOW COAT, NO collar. Club Soho Saturday evening. GR 9-6971.

LOST — MALE SIAMESE CAT, light color, Gonzales Hill. 383-4492.

LOST YOUR PET? BONES WANTED, found, SPCA. EV 3-6814.

21 MALE HELP WANTED

LOGGERS
If you are experienced at any of the following logging jobs apply at 227 Commercial St., Nanaimo or phone 754-5421.
CLASS (A) MECHANIC
POWER SAW FALLERS
BOOM MEN
SKIDDER—HEAD RIGGER

ATTENTION AUTOMOBILE SALESMEN
ENSIGN MOTORS LTD.
VICTORIA'S
CHRYSLER PLYMOUTH VALIANT DEALER
Have An Immediate Opening FOR 2 MEN FOR NEW AND USED CAR SALES
Pleasant working conditions and all Company Benefits.
Applicants Must Be Experienced and married, well established in this area. Apply
904 PANDORA AVE.
In Person Only.

A LARGE, PROGRESSIVE FLOOR-covering distributor requires a young man for warehouse and office work. Must be able to type, speed not important. Must possess good sales ability, personality and education. Experience in warehouse work helpful. Good promotion opportunities. Apply National Employment Service, 1039 Johnson Street.

NATIONALLY KNOWN CONFECTIONERY COMPANY requires retail salesman for Vancouver Island to start immediately. Must be experienced and have a thorough knowledge of in-store merchandising. Usual fringe benefits. Apply Victoria Press, Box 462.

EXPERIENCED INSURANCE ADJUSTOR wanted for Victoria office. Please state age, education, experience and salary expected. Only experienced adjusters need apply. Reply to Victoria Press, Box 467.

DOWNTOWN MOTEL REQUIRES desk clerk. Some experience preferred. Switchboard and typing an advantage. Victoria Press, Box 464.

CAMBRIDGE GRADUATE WANTS someone to operate cabin cruiser and drive car. Adress reply to Post Office Box 606.

YOUNG MAN FOR DAIRY FARM, Cowichan district. Victoria Press, Box 468.

SERVICE STATION ATTENDANT, over 21 and bondable, for weekend work. Victoria Press, Box 470.

BARBER WANTED, GORGE DISTRICT, $75 a week guaranteed. Victoria Press, Box 469.

EXPERIENCED BREAKFAST cook. Apply Royal Olympic Cafe.

21 MALE HELP WANTED

ARTICLED STUDENTS
Holt, Campion & Co.
Chartered Accountants
have vacancies for students with the minimum educational standing of Senior Matriculation who are interested in taking the course leading to the qualification of Chartered Accountant. Write or phone for interview to Holt, Campion & Co., Alexis Building, 805 Fort Street, Victoria. Phone 386-3521.

CAMBRIDGE GRADUATE, QUITE old, needs someone help operate small cabin cruiser and motor car. Live with him. Part time. Small island. P.O. Box 624, Victoria.

IDEAL SALES POSITION OPEN for full time man. Also part time for pensioner wishing to increase their income. Car required. 477-1030 after 5 p.m.

$15 A MONTH FOR SUPERSION of 4 young properties requiring only occasional attention. Victoria Press, Box 465.

MOBILE SHOVEL LOG LOADER operator. Small house available to married man. Phone EV 2-1643.

CAR HOP WANTED. DRIVERS LICENCE required. Apply Paul's Drive-in, 1900 Douglas St., after 6 p.m.

PLANER [illegible]ET-UP MAN, 4M4M. Woods [illegible]ortmed. EV 5-1121, 8 till 5.

25 MALE OR FEMALE HELP WANTED

REQUIRED IMMEDIATELY A Registered Medical Technologist, preferably with at least 18 months' experience in Bacteriology. Please apply and state in first application: experience, age, marital status and salary expected to the:
Administrator,
Prince Rupert Regional Hospital,
Prince George, B.C.

RETIRED COUPLE AS RESIDENT caretakers for co-op apartment. Mr. Petley Jones, The Royal Trust Co., 1205 Government St.

SALESMAN (WOMAN), AGED 23 or over; driver for small truck, 11:30 to 6:30, 6 days a week. Victoria Press, Box 477.

WAITER AND KITCHEN HELP required for resort in Victoria area. Must be under 25. Reply to Victoria Press, Box 476.

26 FEMALE HELP WANTED

WOMEN PART TIME
to do pleasant telephone contact work for Victoria office of large Canadian firms. Excellent hourly wages paid weekly. Afternoon or evening shifts available. Age no barrier. For interview call Mr. James at EV 5-2221.

WANTED
for Full Time Work
in
LADY'S SPECIALTY SHOP
Fully Experienced Saleslady
Victoria Press Box 473.

SECRETARY REQUIRED IMmediately for Community Chest Agency. Applicants should be between the ages of 25 and 35 years and capable of keeping a simple set of books as well as carrying out normal secretarial duties. For appointment call EV 5-7811 between 9 a.m. and 5 p.m. Monday to Friday.

BOOKKEEPER, EXPERIENCED in payroll, synoptic and general ledger work, required by Victoria firm of chartered accountants on a full-time basis. Please reply in own handwriting indicating experience, training, age and salary required, to Victoria Press, Box 448.

APPLICATIONS WILL BE ACCEPTed for the position of clerk-typist, social service dept., St. Joseph's Hospital. Grade 12, 2 years' office experience, typing 50 words per minute. Medical terminology an asset. Apply in writing to Personnel Director.

EXPERIENCED INSURANCE clerk required by May 1 or 15. Experience in automobile and fire insurance essential. Unusually good staff benefits available. Please phone Mr. Eede, EV 4-6531 for appointment. Our staff has been advised of this ad.

URGENT — TEACHERS, RELIGious education, 1964 season. Also vacancies drivers, women only.—No salary, all travelling expenses, board provided. Apply Eva Hasell, Anglican Synod Office, Trinity Hall, Winnipeg.

EXPERIENCED STENOGRAPHER with shorthand required for legal office. Must be neat, accurate typist. Excellent working conditions. Apply with references. National Employment Service, 1039 Johnson St. Job No. F-865.

WOMAN TO HELP WITH GENeral housework including cooking in guest house for retired people. Offers easy work and good home rather than high wages. EV 5-0923—if no answer, EV 5-0585.

HOUSEKEEPER FOR FULLY modern summer home, retired couple. Four months commencing June 1. $100 a month. Please give age, experience. References exchanged. Victoria Press, Box 478.

WE REQUIRE 2 GIRLS IN OUR order department. Must be neat and well spoken. Apply at Room 217, Scotland Building, 1397 Douglas, between 10 and 12 3 and 5.

FRIENDLY PERSON FROM 3:30-6:30 p.m. to supervise 3 school-age children and cook dinner. $45 per month, starting May 18. Rockland area. 385-8078.

EXPERIENCED KITCHEN HELP wanted for night work. Apply in person mornings. Princess Mary Restaurant, 344 Harbour Road.

GRADUATED NURSE WANTED for a small hospital. Live in. Pemberton Road Private Hospital. EV 2-1313.

WANTED—GIRL FOR GENERAL office work. State wages expected and marital status. Victoria Press, Box 458.

DEMONSTRATORS FOR B.C. Products Fair May 11 to 16. Opportunity for well-paid career. Call 383-3704.

DOES AN AVON REPRESENTAtive call on you? We may need someone in your neighborhood. For information or service ph. EV 4-7345.

GOOD TELEPHONE SOLICITORS required, excellent potential earnings. Full or part time. Phone 386-6624 between 9 a.m. and 5 p.m.

$15 A MONTH FOR SUPERVISION of 4 young properties requiring only occasional attention. Victoria Press, Box 463.

CHILD CARE, SHELBOURNE School area, 3 days a week. Ph. GR 7-4435.

BABY-SITTER, 2 CHILDREN, OUR home. Start 7:30 a.m. South Fairfield. EV 6-7346.

BAKERS HELPER, SOME EXperience, part time. Hollandia Fine Pastries, 765 Fort St., after 3 p.m.

WANTED—WOMAN OR GIRL FOR light housework and care of 2 children 4 and 6. Sleep in. EV 3-0475.

WANTED IMMEDIATELY, THREE cleaning women for about 2 months. Phone Sooke 642-3611.

FIRST CLASS STENOGRAPHER required in Sidney area. Good wages. M.S.A., etc. Victoria Press, Box 457.

BABYSITTER WANTED, DAYS. Phone EV 4-6229.

HAIRDRESSER REQUIRED, PART time. EV 3-9825.

27 TEACHERS WANTED

SCHOOL DISTRICT No. 63 (Cowichan)
Applications are invited for the following positions:—
SECONDARY STAFF
Home Economics
English and Socials
Boys' Physical Education (Fully qualified)
Girls' Occupational
ELEMENTARY STAFF
Female Intermediate with Physical Education
Intermediate and Primary Teachers
Applicants are requested to state type of certificate held, number of years teaching experience, age, and enclose copy of latest inspector's report. Address application to the Secretary Treasurer, School District No. 63 (Cowichan), Box 130, Duncan, B.C.

27 TEACHERS WANTED

APPLICATIONS
Applications will be received by the undersigned for the following teaching positions in the Cranbrook City Schools.
Teacher—Social Studies, Including Senior Maths.
Teacher—Junior Secondary French.
Teacher—Elementary Intermediate with Music.
Applicants for Secondary School positions are requested to state all subjects they are prepared to teach with preference indicated.
All applicants please state qualifications regarding certification, years of experience, and B.C. Certification and enclose latest Inspector's Report.
All applicants please enclose copy of latest Inspector's Report. B.C.T.F. Medical Plan "A" in effect.
Salary scale:
Secondary, $4700-$9080
E.P. Scale, $4875-$7475.
Elementary, $3000-$6575.
Address all communications to:
Mrs. Gracie McNeil,
Secretary-Treasurer,
School District No. 2 (Cranbrook), P.O. Box 850,
Cranbrook, B.C.

SCHOOL DISTRICT NO. 67 (LADYSMITH) (ELEMENTARY)
DISTRICT LIERARIAN
Applications are invited for the position of District Librarian (Elementary). The successful applicant will be appointed to the headquarters staff and will work in co-operation with the Elementary Supervisor, Principals and District Superintendent. Responsibilities will include the ordering, processing and distribution of a variety of library materials for the schools. Library facilities and office space are provided in conjunction with the School Board facilities.
Salary payable as per 1964 scale in effect—PTRB Plan "A" available.
Applications with copies of recent reports to be sent to Mr. R. S. Price, District Superintendent of Schools, Box 789, Ladysmith, B.C.

COMMERCIAL TEACHER
wanted in September for Ucluelet Secondary School. Applicants should send latest Inspectors' Reports and full information, including telephone number, to
Geo. R. Hurley,
Secretary-Treasurer,
SCHOOL DISTRICT NO. 70 (UCLUELET-TOFINO)
Box 40, Ucluelet, B.C.

29 SITUATIONS WANTED MALE

ALTERATIONS, GUTTERS AND general repairs, painting and paperhanging. Guaranteed workmanship. EV 4-9735 EV 4-4831

EXPERIENCED RESTAURANT cook requires position, evening work, full or part time. Victoria Press, Box 427.

MOWING
Long grass cut down, back yards and vacant lots, Reide hay mowers for small or large jobs. EV 2-4644.

QUALIFIED ACCOUNTANT-BOOKkeeper requires position. Phone EV 4-9432 after 2 p.m.

GENERAL CARPENTRY, REpairs, foundations levelled, jacking up. EV 2-4644.

DUTCH GARDENER, LANDSCAPEing, clean up, tree removal, patios, rock work. Estimate. EV 2-8627.

BOOKKEEPER-ACCOUNTANT seeks responsible position. Highest references. 382-0446.

BOOKKEEPER, PART TIME, competent accounting for a small business. Phone EV 5-7219.

EXPERIENCED PUBLIC ACcountant requires half-time position. Victoria Press, Box 472.

EXPERIENCED COOK WISHES employment. GR 8-1597.

OLDE ENGLISH PAINTER, LOW prices. GR 5-2742, GR 8-6612.

GARDEN WORK WANTED. $1.25 per hour. EV 2-1325 or EV 3-9151.

GUTTERS RENEWED, ALSO cleaned. GR 8-2742.

ROTOVATING
FREE ESTIMATES. EV 2-8350

EXP. CHINESE GARDENER. Please phone EV 5-5633.

LAWNS MOWED, REASONABLE rate. 385-2762.

STONEWORK (REASONABLE) Good work guaranteed. EV 2-8628.

GARDENING AND CLEAN-UP — EV 4-3311.

GARDEN WORK, ODD JOBS—HAS small panel, EV 5-2263.

30 SITUATIONS WANTED FEMALE

OFFICE ASSISTANTS (V.I.). PH. 383-6021 for part-time office help, stenos, etc. J. R. Pipes, mgr.

LOVING CARE FOR BABY OR child. My home. Cook-Maplewood area. Phone 386-6907.

31 SITUATIONS WANTED MALE OR FEMALE

MIDDLE-AGED COUPLE WITH motel experience would like to manage motel or apartment house. Victoria Press, Box 437.

36 BUSINESS SERVICES AND DIRECTORY

Appliance Service

WIGNALL APPLIANCE SERVICE
Qualified Electric Range Service
2271 Bowker 383-2886, 385-4936

Bricklayers

ALL TYPES OF BRICK AND block work. Fireplaces, chimneys, etc. Free estimates. L. Howe. EV 5-2981.

Bulldozers

HENSON BULLDOZING LTD., Excavating, loading and roadbuilding. GR 9-4234.

Cabinet Making

CABINET MAKING
EV 5-3691

Carpenters

GENERAL REPAIRS, ALTERations and additions. Fast, courteous, and low prices. Free estimates. W. EARL EBY—EV 5-9040

KITCHEN CABINETS, VANITIES, renovating and complete finishing. H & S Builders, GR 7-4355, GR 7-6344.

FRAMING CREW NOW AVAILable, high class efficient work. References. Just ask for framer. EV 4-2984.

QUALITY WORK AT REASONABLE rates. Additions, renovations, etc. Estimates, plans. Glover, GR 9-7797.

CARPENTER REPAIRS, ALTERations, gutters, stairs, tile and cement. H. Pistell. EV 2-8902.

FRAMING, FINISHING, STEPS, gutters, rumpus rooms, repairs. Call EV 3-1315.

ALTERATIONS AND REPAIRS. Reasonable rates. EV 5-7153 or EV 4-4271.

GOOD CARPENTRY — REASONable. R. I. Cunningham. GR 9-6032.

Carpets and Linoleum

ARMSTRONG'S & DOMINION OIL Cloth's latest in inlaid and corlons, latest in tiles. Qualified experts on our carpets and linoleum floor, supplied and installed. Standard Furniture Co., 737 Yates St. EV 2-5111

DO IT NOW AT LESS COST TO you. Pure vinyl tile at vinyl asbestos prices. Specials in all types of floor coverings.
RALO FLOOR COMPANY
3280 Douglas (across from Mayfair Lanes). Ample free parking. 385-8412

HOURIGAN'S CARPET AND LINO. Supplied and installed. Estimates free. 713 Pandora. EV 6-2401.

Cement

ANYTHING IN CONCRETE, SWIMming pools, pre-cast septic tanks, etc. Septic tanks pumped. Rock blasting. W & N. Trace. 479-3071

36 BUSINESS SERVICES AND DIRECTORY

Cement

AB-AND-AL CEMENT FINISHING, sidewalks, driveways, patios. Repairs, etc. Free estimates. 478-3260.

JEANPIERRE "THE CEMENT Man." Free estimates. GR 9-4957.

DRAINS, SEWERS, CEMENT. EV 3-3493. Frank Politano. EV 4-5308

CEMENT CONTRACTORS
GR 9-2883 Birkett. 478-4308. Lowe.

HERB HAMER CONSTRUCTION—Sewers, cement, drains. EV 3-7413.

Clean-Up Service

RUBBISH HAULED, BASEMENTS cleaned. Have commercial vacuum cleaner. Fences built. Drains laid. EV 4-6718 anytime. Free estimates. J. C. Van Ree.

ACTIVE CLEANING SERVICES—Windows, floors, carpets, walls and general clean-up. Free estimates. 385-3264.

HANDYMAN WITH TRUCK, ODD jobs done immediately. Reasonable rates. Basements, gardening, rotovating. Call 384-8323.

JUNK HAULED, BASEMENTS cleaned. Reasonable rates. Phone EV 4-4567.

WILL DO ANY TYPE OF HAULing. Garages, basements cleaned. 478-6072.

COMPLETE CLEAN-UP SERVICE, low rates. EV 2-8823 anytime.

ANY TYPE OF HAULING — Yards, basements, etc. EV 2-6201.

Contractors

THE PEMBROKE
Wrecking, Demolishing and Salvaging
We will clear your back yard or take down your skyscrapers. We have some good doors, windows, toilets and sinks.
727 Pembroke St.
Phone anytime:
385-5431 Days
388-4112 Nights

PARFITT
Construction Co. Ltd.
1321 Gladstone Ave. EV 3-2822
Continuous Operation Since 1909.
Fair Prices, Excellent Workmanship. Repairs, New Homes, Stores, Etc.

FARMER CONSTRUCTION LTD.
Repair Dept.
Alterations, concrete, carpentry and sewer work. Phone 386-5121.

TERRAZZO, MARBLE AND PATIO WORK
EV 5-6967

G. H. WHEATON, LTD.
Repairs. Alterations. EV 3-2139.

ALTERATIONS, ADDITIONS, REpairs and painting. No job too small or too large.
PIONEER DECORATORS
EV 4-9755 EV 4-4851

J.B.W. CONSTRUCTION, AS LOW as $10.25 per square foot. NHA, VLA. Renovating. 475-2512.

KASAPI CONSTRUCTION NHA AND conventional homes, also commercial buildings. 386-6191.

LUNEY BROS. AND HAMILTON Ltd. Repairs, alterations. EV 2-4218.

FRAMING, ALTERATIONS, REpairs. EV 5-4873, or EV 6-2529.

Dressmaking

DRESSMAKING, SUITS, COATS, alterations, repairs. 1340 Vining. EV 5-0619.

DRESSMAKING
Holiday clothes, graduation or wedding dresses. Altering. 386-6636.

DRESSMAKING AND ALTERAtions. EV 4-2502.

DRAPERIES, BEDSPREADS, cushions, eiderdowns. EV 5-6930.

Electrical Contractors

OLDER HOMES REWIRED, APpliance connections. We finance through B.C. Hydro Plan.
EDDY'S ELECTRIC EV 5-7066

FREE ESTIMATES
Complete wiring installation. Older homes rewired. J. McCoy. GR 9-3681.

ELECTRIC HEATING
WIRING, HYDRO FINANCED
YORK ELECTRIC. EV 3-7208

Equipment Rentals

MUTUAL EQUIPMENT RENTALS LTD.
Cranes, shovels, drag lines, backhoes, Draft loaders, concrete handling equipment, air compressors and accessories.
ROCK BLASTING AND EXCAVATING
RENTAL OR CONTRACT
Days 386-6155. Eves. 385-4138

Flooring and Sanding

SEE MOORE & WHITTINGTON LTD.
for a price on your next Hardwood Floor, either new or a refinished job. Tiles or Rolled Goods laid. First Class Workmanship
Phone 386-1331

M. & M. FLOOR CO. LTD.
Exclusively Hardwood Flooring Specialists
Largest Stock of Hardwood Flooring in the City
Laying — Sanding — Finishing
Free Estimates
Wholesale and Retail
Phone Warehouse EV 4-0343
Day and Night EV 6-3078, GR 9-2055

STEWART & HUDSON LTD.
Hardwood Floors Laid—Sanded and Finished
Vinyl, Asbestos and Lino Tiles Applied
The Name Is The Guarantee
Free Estimates—No Down Payment
405 GORGE RD. EV 6-3211

ALL TYPES OF FLOORS EXpertly cleaned, waxed and polished by machines. Homes our specialty. Gregg's Established 1920. EV 4-3023.

JIM DUNCAN
Floor sanding and refinishing, experienced workmanship. Free estimates. EV 5-7024. EV 4-6181.

Furnaces and Heating

FURNACES INSTALLED, REPAIRS, burners, metal work. Art. EV 3-1902.

Furriers

OFF SEASON PRICES ON REstyling and repairing. 17 years same location. Will call with patterns. Paul, 208 Beach. EV 2-3380.

Gutter Cleaning and Repairs

GUTTERS DOWNPIPES
Cle

60 FUEL

Wood and Sawdust

SPECIAL SALE
DRY FIR CORDWOOD
We, the only one, have best quality, 12-inch dry 100% Douglas fir cordwood, extra heavy. Ideal for open fireplace and furnace. Also 2-ft. and 13-in. stove wood.
Why do you struggle with wet, poor and cheap-quality wood? We have dry and cleanest wood in town. Stock up now. Immediate delivery.
1 CORD $11
2½ CORDS $18
HILLCREST FUEL
EV 4-3815 ANYTIME EV 5-6379

DRYLAND FIR
For furnace, fireplace or kitchen. Ready to burn
2½ CORDS FOR $15
HEMLOCK SAWDUST
For garden and farm, clean and dry
2 Units, $6.00
3 Units, $8.50
Immediate Delivery
OK FUEL — EV 4-2452

KILN-DRY
FIR PLANER ENDS
Best quality hand-hauled 2x4, 2x6, 2x8, etc. Very clean. Guaranteed no sawdust or bits of bark. Show lengths. Highly recommended for kitchen stove, fireplace, furnace. Wood is dry enough for immediate use.
SOOKE FUEL CO.
EV 2-2211 EV 3-8005

PLANER ENDS, HAND-PICKED, 2x4, 2x10, also fir wood. EV 4-6780.

61 BUILDING SUPPLIES

STEWART & HUDSON LIMITED
Building Supply Centre

SPRING SALE
A number of 1963 items stocked before new tax increases—savings up to 1/3. Call early for best selections.
Pre-cut picnic tables, 2x4 cedar. Complete with hardware only $10.95
Pre-cut cedar compost bins, 48x72x27" thick $9.95
Pre-cut waterproof plywood kayak. Kits with hardware and directions $11.95

PAINT AND VARNISH
Reg. $10 gal., clearing $5.95 gallon

	Gallon
General Paint ext. latex	$5.95
General Paint ext. gloss	$5.95
General Paint woodcraft stain	$5.95
Hippo floor varnish	$5.95
Rez color stains	$5.95
Heavy duty 7-oz. corrugated plastic panels, 26x96, sq. ft.	39c
Canadian nails, 50 lbs., carton	$5.75

LUMBER SPECIALS
Per 1000 ft. lots

2x6 dressed economy	$25.00
1x6 tongue and groove cedar	$25.00
1x6 tongue and groove cedar	$29.00
1x8 premium shiplap	$43.00
1x8 premium shiplap	$46.00
2x6 pine tongue and groove roof decking, small defects	$78.00
1x10 Forest Siding, rough or smooth face. Suburban long lengths	$49.00
1x10 Forest Siding rough face, KD quality shorts 8'-6'	$45.00
1x8 Suburban Ranch Panel	$85.00
1x6 Old Fashioned knotty pine panelling in 7' and 8' lengths Reg. price $30.00 per 100 ft., white lt basis, per 100 ft.	$13.50

MORE VALUES
60 lbs. green slate roofing, roll $4.75
Lasmas, 14-2-1, coil of 250 feet, only $15.95
Clothes line, plastic coated. Very strong non-stretch steel core, 50 ft. $1.29
Non-electric door chimes $5.50

TIMELY BUYS
Ready-Mix mortar, concrete or topping mix, 60 lbs. $1.29
1" round broom handle garden stakes, bundle 75 pcs., 4' $1.49
Cedar laths, 36" long, 100 pcs. $1.95
Cedar laths, 48" long, 100 pcs. $2.95
Cement drain tile, round, each, 14c
Cement drain tile, octagon, ea., 8½c

CEMENT STEPPING STONES
8x16, each 39c
12x12, each 49c
12x16, each 59c
16x16, each 79c
Concrete screen patio blocks, San Bernadino pattern, grey, 12"x12"x4". Special low price. 39c

FENCING, ETC.
Basket weave fence, 3'x50' $19.95
Picket fence, 3'x50' $24.95
Louvre fence, 4'x50' $31.50

Rough Cedar Fence Posts

	5 ft.	6 ft.	7 ft.	8 ft.
4x4	.75	.90	1.05	1.20
5x5	1.20	1.44	1.68	1.92
6x6	1.70	2.04	2.38	2.72

Fence stain, 3 colors, gal. $2.49
Fence paint, white, gal. $3.98

STEWART & HUDSON LTD.
405 Gorge Rd. EV 6-3211
Open all day Saturday. Lots of Easy Parking.

CUBBON LUMBER BUILDING SUPPLIES
NOW 2 LOCATIONS
1720 Cook St. EV 6-5161
515 Alpha St. EV 6-3288

MILLWORK
Quick service now on your doors, frames, sash, kitchen cabinets and custom millwork. Free estimates for complete jobs on request.

LUMBER
We are pleased to quote on house orders and quantity lumber lots. We have complete stocks for all your home construction requirements. Lath Fir drop siding, suitable for farms, cottages, garages, etc. All new, fresh stock.
1,000-ft. lots, utility $51.00
1,000-ft. lots, economy $34.00

CORRUGATED PLASTIC PANELS
26"x96" on., each $3.95
26"x96" on., each $4.39

PATIO BLOCKS
A real buy in 2" thick solid concrete patio blocks. You can make a beautiful patio yourself in a few hours. Gray or red blocks:
12x12—bargain buy 30c
12x18—bargain buy 45c

PICNIC TABLES
Made of sturdy 2" red cedar, seats 6, in crate $1.61
Assemble yourself, each $13.95
Assembled, each $17.70

GARDEN NEEDS
Common Lattice, per foot 2c
Fan Trellis, 6 ft. $1.61
Compost Box, knockdown 4'x4'x3' $9.95
Both Stores Open 6 Days a Week to 5:30 p.m.
CUBBON LUMBER BUILDING SUPPLIES

We Now Deliver
READY-MIX CONCRETE
6 Days Weekly
Monday Through Saturday
BUTLER BROTHERS SUPPLIES
690 Bay St. Keating Crossroad

SAND AND GRAVEL, ROAD gravel and clay fill. OK Trucking Co., 760 Topaz. EV 5-1812.

61 BUILDING SUPPLIES

SHAWNIGAN LUMBER YARDS LTD.
"Quality at the right price"

STRAWBERRY HALLOCKS
Place your order now for delivery after May 1st.
Carton lots, (1000 to carton) $17.50
Less than carton lots ..... 2¼c each

CORRUGATED PLASTIC PANELS
Heavy 7 oz. weight, 26"x96". 3 colors, blue, emerald green and canary yellow.
Reg. $4.47. Sale $3.95

FILIGREE MAHOGANY
Decorative Grille Work
For the do-it-yourself man. Ideal for folding screens, room dividers, headboards and furniture grilles, etc.
15½x64" Cloverleaf and T-square, each $4.75
15½x72" Circle scrolls $6.25

FILIGREE HARDBOARD
Panelaire, Oriental, Granada and Venetian patterns.
16"x72" $5.75
24"x48" $5.75
24"x72" $8.25
Drop in and see these panels on display. Accessories also available.
FENCING and Fencing lumber a specialty.
SHAWNIGAN LUMBER YARDS LTD.
2000 Government St.
EV 2-7261
Open until 1 p.m. Saturdays.

for that . . .
POST and BEAM HOUSE
Specify select structural Douglas Fir timbers supplied by British Columbia Forest Products Limited. These timbers are smoothly dressed and kept clean,
and
B.C.F.P. Brand
2 x 6 and 2 x 8
CEDAR ROOF DECKING
Thoroughly Dried and Carefully Selected
BRITISH COLUMBIA FOREST PRODUCTS LTD.
Victoria Sawmill Division
Fir, Hemlock and Cedar Lumber Products
Plywood
Cedar Shakes
PRES-TO-LOGS
Phone EV 5-3331
371 Gorge Road E.

NOW OPEN
ALL DAY SATURDAY
TERMS AVAILABLE
S. J. PEDEN LTD.
2855 Quesnel St.
Between Market and Topaz
One Block East of Douglas
Phone 386-3464

WHY PAY MORE?
26"x96" corrugated plastic panels, green, yellow, blue, each $1.19
1"x8" shiplap, D6 cedar, M $27.50
1"x8" economy, each 19c
1"x8" random economy, M $28.00
4"x4" cedar gutter, lin. ft. 25c
4"x4" Gypsum panels $1.98
Hexagon shingles, 100 sq. ft. $9.75
Mineral roll roofing $4.25
45 lb. roll roofing, 100 sq. ft. $3.25
50 ft. picket fence, 3 ft. high $14.95
Log cabin fence rails, 8', each 11c
4"x4"x8' creosoted posts 75c
Concrete drain tile, round 14c
4" octagon, tie clear 7c
½" copper pipe, lin. ft. 20c
2"x10' down pipe $1.19

LANGFORD BUILDING SUPPLY
GR 8-1724
910 Goldstream Ave.
Open Seven Days a Week
9 a.m. to 5:30 p.m.

FOR THE GARDENER AND HANDYMAN
Stepping stones, from 35c
Garden stakes, bale 50c
Bird baths ..... $7.50 and up
Garden Lime, special, sk. $1.00
Quick Mix Concrete and Topping Affbitol—for permanent bond between old and new concrete surfaces
Mixers and tools—for all trades
Open Saturdays till 1 p.m.
Come in and browse
ISLAND BUILDING SUPPLY COMPANY LTD
375 Gorge Road East Ph EV 2-9178
Opposite B.C. Hydro Bus Depot

JOGINDAR LUMBER CO. LTD
LUMBER—BUILDING SUPPLIES
1060 GOLDSTREAM AVE.
GR 8-2821 GR 8-1024

MOORE & WHITTINGTON LTD.
NEW BARKER TILEBOARD
See the new Barker Tileboard on display and discover how easy and economical this new tileboard is to use. Five beautiful decorator colors, in patterns of "Threads of Gold", "Starlight", "Gold Fleck" or Plain. Barker's new baked-on plastic finish resists water, dirt, grime, smoke and grease.
4 x 8 SHEET
$15.95
* * *
Monday to Friday
8 a.m. to 5 p.m.
SATURDAY
8 a.m. to 12 Noon
LOTS OF FREE PARKING
Off Bay Just West of Government Street
2614 BRIDGE 386-1331

R. A. GREEN LUMBER CO. LTD.
2891 Douglas St.
Phone 385-9774 and 5
LAMSPAN BUILDINGS
Simple, low cost construction, pre-engineered, 100% post free space. Plans supplied. Industrial, Warehouses, Centres, Curling Rinks.
Call us for Details.
INSULATION
HARDWARE, PAINTS
HARDWOODS
MARINE PLYWOODS
BOAT LUMBER
Easy to Park
Service Right Now

FENCING FOR LESS
50 ft. picket fencing, complete. $19
50 ft. picket fencing, 30" high $15
50 ft. basket weave fencing, $25.25
12'x20' CARPORT, complete. $96
SHERWIN WILLIAMS PAINTS
Garages, Basement Rooms
SAANICH LUMBER YARDS
3041 Douglas Street EV 5-3096
Near the Mayfair Shopping Centre
Open Six Days a Week

62 FURNITURE

MAYNARDS
BONDED
AUCTIONEERS
Since 1892
Contents of homes purchased for cash or cash advances made on consignments for auction.
731 JOHNSON ST.
EV 6-5191

KILSHAWS AUCTIONEERS
Buy — Sell
Cash
Guaranteed Appraisals
1115 Fort EV 4-6441

LUNDS AUCTIONS
Tuesday and Saturday
ALL HOUSEHOLD FURNISHINGS, TOOLS, CARS, BOATS, ETC.
PHONE FOR FREE APPRAISAL
926 FORT ST. EV 6-2322

CASH NOT NECESSARY
TERMS ARRANGED
Layaway order cancelled: 3 complete rooms new modern furniture. No down payment needed. Phone EV 3-6537, GR 9-7233, Mr. Green.

BRITISH UPHOLSTERY SHOP
1643 Broad Street. We will gladly call at your home with patterns and give free estimates. Slipcovers our specialty. EV 5-2222

FINEST RE-UPHOLSTERING—Call EV 2-9111 for free estimates. Standard Furniture, 727 Yates.

DRAPERY REMNANTS
Up to 50% reduction. Simpson-Sears, 728 Yates St. 386-3161.

MARY WORTH

Television for Wednesday

Programs subject to last-minute changes by stations concerned.

Time	CHEK-TV Channel 6	KOMO-TV Channel 4	KING-TV Channel 5	CHEK-TV Channel 6	KIRO-TV Channel 7	CHAN-TV Channel 8	KENT-TV Channel 11	AVOS-TV Channel 13	Time
8.00		Cartoons	Telescope	Fun Fair	Cartoons	Cartoons		Cartoons	8.00
8.30		Jack LaLanne	Telescope	Pete's Place	Dan Riley	Pete's Place		Cartoons	8.30
9.00		Movie	Say When	Ed Allen	News	Ed Allen		News; School	9.00
9.30		Movie	Word for Word	Keene's Corner	Lucy	Keene's Corner		Jack LaLanne	9.30
10.00	School Telecast (Science; Nursery	Movie	Concentration	School Telecast	McCoys	Uncle Bob		McCoys	10.00
10.30	Morning Show	Price Is Right	Jeopardy	Helene; Nursery	Pete and Gladys	Uncle Bob		Woman's World	10.30
11.00	Wade; Story	Get the Message	First Impression	Cash Carnival	Love of Life	Cash Carnival		Love of Life	11.00
11.30		Missing Links	Truth or Consequ.	Cash Carnival	Search; Light	Cash Carnival		Divorce Court	11.30
12.00	Theatre Time								
12.30	Movie	Father Knows Best	Wonda Wonda	Noon Show	December Bride	Noon Show	Romper Room	Divorce Court	12.00
1.00	Movie	Tennessee Ernie	Doctors	Noon Show	As World Turns	Noon Show	Romper Room	As World Turns	12.30
1.30	Movie	Groucho	Loretta Young	Movie	Password	Movie	Hour of Stars	Password	1.00
		Katherine Wise	You Don't Say	Movie	Linkletter	Movie	Hour of Stars	Linkletter	1.30
2.00	Password								
2.30	Scarlett Hill	People Are Funny	Match Game	Movie	To Tell Truth	Movie	Movie	To Tell Truth	2.00
3.00	Take 30	Day in Court	Room for Daddy	Movie	Edge of Night	Movie	Movie	Edge of Night	2.30
3.30	Giant; Rogers	General Hospital	King's Queen	Take 30	Secret Storm	Here's Looking	Movie	Secret Storm	3.00
		Queen for Day	Movie	Giant; Rogers	Bachelor Father	People in Conflict	Girl Talk	Groucho	3.30
4.00	Cisco Kid	Trailmaster	Movie	Cisco Kid	Patches	Planet Pain	Playhouse	Mickey Mouse	4.00
4.30	Father Knows Best	Trailmaster	Movie	Fun Fair	Patches	Fun Fair	Brakeman Bill	Fun-O-Rama	4.30
5.00	Razzle Dazzle	Captain Puget	Stan Horsen	Razzle Dazzle	Rocky; Mickey	Paradise	Brakeman Bill	Fun-O-Rama	5.00
5.30	Cartoons	People's Choice	Cartoons	Cartoons	Superman (5:45)	Adventures	Brakeman Bill	Movie	5.30
6.00	Hollywood	News	Huntley-Brinkley	News	News (6:15)	News			
6.30	News	Dickens, Fenster	News	Wagon Train	News	Hawaiian Eye	Highway Patrol	Movie	6.00
7.00	Seven Show	Battle Line	Death Valley	Wagon Train	News	Hawaiian Eye	Ben Hunt	News	6.30
7.30	Affairs; Fix-It	Ozzie and Harriet	Virginian	Wagon Train	CBS Reports	Dick Van Dyke	Bowling	Movie	7.00
							Bowling	Sugarfoot	7.30
8.00	Jamboree	Patty Duke	Virginian	Jamboree	CBS Reports	Burke's Law	Outdoors	Sugarfoot	8.00
8.30	Perry Mason	Farmer's Daughter	Virginian	Perry Mason	Suspense	Burke's Law	Harrigan and Son	Car 54	8.30
9.00	Perry Mason	Ben Casey	Espionage	Perry Mason	Beverly Hillbillies	Espionage	Global Zobel	Beverly Hillbillies	9.00
9.30	Camera Canada	Ben Casey	Espionage	Camera Canada	Dick Van Dyke	Espionage	News	Hennesey	9.30
10.00	Camera Canada	Sunset Strip	Eleventh Hour	Camera Canada	Danny Kaye	Breaking Point	TV Bingo	Danny Kaye	10.00
10.30	Camera Canada	Sunset Strip	Eleventh Hour	Camera Canada	Danny Kaye	Breaking Point	Movie	Danny Kaye	10.30
11.00	News	News	News	News	News	News	Movie	Movie	11.00
11.30	Movie	Movie	Johnny Carson	Hawaiian Eye	Steve Allen	Follow the Sun	Movie	Movie	11.30
12.00	Movie	Movie	Johnny Carson	Hawaiian Eye	Steve Allen	Follow the Sun	Movie	Movie	12.00
12.30	Movie	Movie	Johnny Carson		News (12:45)			Movie	12.30

61 BUILDING SUPPLIES

MOORE & WHITTINGTON LTD.
NEW BARKER TILEBOARD
See the new Barker Tileboard on display and discover how easy and economical this new tileboard is to use. Five beautiful decorator colors, in patterns of "Threads of Gold", "Starlight", "Gold Fleck" or Plain. Barker's new baked-on plastic finish resists water, dirt, grime, smoke and grease.
4 x 8 SHEET
$15.95
* * *
Monday to Friday
8 a.m. to 5 p.m.
SATURDAY
8 a.m. to 12 Noon
LOTS OF FREE PARKING
Off Bay Just West of Government Street
2614 BRIDGE 386-1331

R. A. GREEN LUMBER CO. LTD.
2891 Douglas St.
Phone 385-9774 and 5
LAMSPAN BUILDINGS
Simple, low cost construction, pre-engineered, 100% post free space. Plans supplied. Industrial, Warehouses, Centres, Curling Rinks.
Call us for Details.
INSULATION
HARDWARE, PAINTS
HARDWOODS
MARINE PLYWOODS
BOAT LUMBER
Easy to Park
Service Right Now

FENCING FOR LESS
50 ft. picket fencing, complete. $19
50 ft. picket fencing, 30" high $15
50 ft. basket weave fencing, $25.25
12'x20' CARPORT, complete. $96
SHERWIN WILLIAMS PAINTS
Garages, Basement Rooms
SAANICH LUMBER YARDS
3041 Douglas Street EV 5-3096
Near the Mayfair Shopping Centre
Open Six Days a Week

62 FURNITURE

MONTH-END CLEARANCE OF USED AND NEW FURNITURE
Set of 4 Walnut Dining Chairs $27.50
Blonde Dinette Table and 4 Chairs $89.50
Maple Dinette Oval Table. Reg. $75 ..... $49.50
Maple Chairs, for above, set of 4. Reg. $80 ..... $67.50
FREE DELIVERY
FREE PARKING
EASY TERMS
STANDARD FURNITURE BARGAIN BASEMENT
Scollard Bldg. View St.
EV 2-8211

TRADE-IN SPECIALS
Tub chesterfield, only $79.50
Limed-oak double dresser suite (like new) $119.50
Solid walnut gateleg extension table $49.50
3-pcs chesterfield suite, large spring-arm $79.50
Selection of occasional tables and chairs, from $10.00
Matching box springs and mattresses, all sizes, from, each. $10.00
3-piece chrome suites, good selection, from $20.00
EASY TERMS—FREE DELIVERY
HOME FURNITURE
823 Fort Street 382-5138

HOLLAND BROS. CO.
New and Used Furniture
824 Fort Street Phone EV 3-6813
SPECIALS
Round California maple table and 4 chairs $165.00
Armless convertible chesterfield $59.50
Walnut cedar chest with drawer $39.50
Kroehler red maple cabinet and hutch $99.50
Small office typewriter desk $32.50

CLEANING
3-pcs chesterfield cleaned, deodorized, in your own home from $17. All work guaranteed. We also clean carpets. Call Ambassador Home Service. EV 2-9832

PANDORA FURNITURE
Always a good selection of furniture, appliances and effects. Two showrooms at 1030 Pandora (near Cook). EV 3-6219.

KITCHEN SUITE, YELLOW AND chrome $60. Walnut bedstead $5. EV 2-6419.

63 MUSICAL INSTRUMENTS

HALL & FAIRFIELD MUSIC CENTRE
Everything in Music
- MUSICAL INSTRUMENTS
- RECORDS
- PIANOS AND ORGANS
- SHEET MUSIC
- COMPLETE REPAIRS
- MUSIC LESSONS
- RENTAL PLAN

Open Wednesday Afternoons and Friday Evenings
728 Fort EV 5-8342

Fletcher's Spring Sale of Reconditioned Pianos
- SYNDER, $195
- EVANS, $250
- KOHLER & CAMPBELL apartment size, $295. Rent to Purchase.

FLETCHER BROS.
2020 Douglas Street 383-0248

ONE ONLY LOWREY STARLET, two manual organ—like new, $895. Trades accepted. Budget Terms. Fully guaranteed. Lessons Plan included at no additional cost. WOODWARD'S MUSIC CENTRE, 2nd Floor MAYFAIR, phone 386-3322.

BABY GRAND PIANO FOR SALE: rent to purchase $30 per month. Fletcher Bros., 2020 Douglas St., 383-0248.

WANTED TO BUY FOR CASH: Heintzman, Nordheimer, Mason & Risch or Willis piano. Fletcher Bros., 2020 Douglas St., 383-0248.

McLEAN'S PIANO SERVICE. Piano tuning and repairing. Over 30 years tuning on the prairies. Work guaranteed. 383-4228.

KENT ELECTRIC GUITAR WITH amplifier, like new $75. EV 2-8277. Ask for Barrie.

HEINTZMAN PIANO FOR SALE. EV 3-3045 after 5 week days. Anytime weekend.

PIANOS EXPERTLY TUNED AND repaired. Player pianos a specialty. Freeman, GR 9-6440.

HAMMOND CHORD ORGAN, 26 stops, extra pedal bass. Like new. Pandorean Furniture, 640 Yates St.

SET OF PROFESSIONAL DANCE drums by John Grey of England. Good condition. Offers. GR 8-1925.

63A MUSIC TEACHERS

Learn to Play ACCORDION
at
BERNIE PORTER MUSIC STUDIO
Accordion loaned free
1734 Douglas EV 2-8541

MUSIC LESSONS ON ALL INSTRUMENTS
HALL & FAIRFIELD
728 Fort Street EV 5-8342

ESTHER'S ACCORDION STUDIO
Private Lessons
Accordions loaned beginners
1420 WESTALL EV 3-6919

PLAY POPULAR PIANO IN 1 LESSON. results guaranteed. Mrs. Ted Williams. EV 6-1292

64 TV, RADIO SALES AND SERVICE

NORM'S TV
Guaranteed Radio, TV Service
Call anytime. 479-1227.

KILNER TV SERVICE.
EV 2-7475 Anytime EV 2-7475

TELEV WAUTBY Electronics Ltd. 247 Cook 384-0033

TV TALK

By JIM TAYLOR

TV NOTES: Bob Cummings will co-star with Julie Newmar in the new CBS comedy series, Living Doll. He plays a bachelor psychiatrist whose inventor friend sends him a girl robot (Julie) . . . Yvonne DeCarlo will co-star with Fred Gwynne and Al Lewis in The Munsters comedy series . . . plans for Hazel this season call for Don DeFore to become a member of the mayor's welcoming committee, so he'll be able to welcome guest celebrities who appear on the show . . . Rawhide show has a script written around The Beatles, if they can be talked into appearing . . . Michael Landon, Little Joe of the Bonanza series, has won the Silver Spur award as the most popular TV western star . . . George Gobel will MC the Hollywood Palace show May 16 . . . CBS has told its producers to cut down on the cuss words in scripts . . . Arthur Godfrey and Richard Burton guest on the Jack Paar show May 8, and Harry Belafonte is on Telephone Hour May 19.

Wednesday's Highlights

6 p.m.—Hollywood and the Stars presents the first half of a documentary about Al Jolson, including scenes from some of the first talkies ever made—2.
7:30—CBS Reports presents the first of two shows on Gen. Charles de Gaulle—7.
9:30—Camera Canada follows the National Youth Orchestra on a tour of Canada—2, 6.
11:30—Dave Brubeck Quartet appears on the Johnny Carson show—5.

Wednesday's Movies

9 a.m.—Seven Men from Now (1956 western), Randolph Scott—4.
12:30 p.m.—Manhunt in the Jungle (1958 adventure), Robin Hughes—2.
2:00—Sweet and Lowdown (1944 musical), Benny Goodman—11.
3:30—Tripoli (1950 drama), John Payne—5.
5:30—Fighter Attack (1953 drama), Sterling Hayden—12.
10:30—Thunder Birds (1942 drama), Gene Tierney—11.
11:00—Two Tickets to Broadway (1951 musical), Tony Martin—12.
11:30—Secret Mission (1944 drama), Hugh Williams—4.
11:35—Angels in the Outfield (1951 baseball comedy), Paul Douglas—2.

64 TV, RADIO SALES AND SERVICE

WOODWARD'S USED FURNITURE AND APPLIANCE SHOWROOMS
779 PANDORA AVE.
386-3322—Local 216 or 219
TV SPECIALS—NEW!
23" WESTINGHOUSE Console, walnut cabinet $219.95
23" MARCONI table model $199.95
WOODWARD'S SERVING B.C. SINCE 1892

A TAPE RECORDER FREE ! ! !
Arlen 2-speed tape recorder worth $100 FREE with the purchase of a new Westinghouse St. Regis stereo. This set features a HiFi record player with diamond needle. AM-FM radio, full stereo controls, 4 speakers. Beautiful walnut cabinet will suit any decor. See it and hear it today! Both for $399.
HARKNETT APPLIANCES
2333 Govt. St. EV 4-4169

TV ON THE BLINK?
Get it fixed in a hurry. Call 385-1311 for fast efficient repairs by first-class technicians at a reasonable price! Credit facilities applicable.
HUDSON'S BAY CO.

BUILD YOUR OWN HI-FI. LARGE stock of kits. Speakers, grill cloth. We instruct you. Williamson's Camera & Hi-Fi, 606 Fort Street.

ZENITH COLOUR TV
Sales and service. Harley Taylor, Television Specialist, 385-3914.

TV ANTENNAS, MASTS AND ACCESSORIES for do it yourselfers. Scobie Shop, 1819 Douglas.

TV SERVICE ANYTIME
EV 3-6751; after 5 call 385-4680.

64 TV, RADIO SALES AND SERVICE

3-DAY TV SALE
ADMIRAL 19" PORTABLE TV with front controls and speaker. Clear, sharp pictures. $159.95 with stand.
ADMIRAL 23" TV CONSOLETTE. Front controls and speaker. Beveled safety glass—15,000 volts of picture power. Trade and pay only $219.95.
ADMIRAL 23" CONSOLE LOWBOY. 3-speaker sound, tone control, lighted channel dial, 15,000-volt transformer chassis. Trade and pay $289.95.
BUTLER BROTHERS
1720 Douglas St. EV 3-6911

FREE 11" ADMIRAL TV WORTH $150
with the purchase of a new Admiral AM-FM stereo with FM-stereo (multiplex). This outstanding unit features: 6 stereo speakers, Garrard type A precision record player, easy-to-operate push-button controls. All in a beautiful modern walnut cabinet. Both for $629.95 at Butler Brothers, 1720 Douglas St., phone EV 3-6911.

KENT'S LTD., 383-3513
RADIO AND TV REPAIRS
Reasonable rates, loan sets and easy terms available on request
TV antennas installed or repaired
TV RENTALS
With option to purchase
New style TVs 16" 19" and remote control models
KENT'S LTD., 742 FORT ST.
Free Parking, View St. Parkade

SEE VIDEO SOUND CRAFT for a wide selection of quality Stereo Hi Fi Amplifiers and FM Multiplex Tuners in kits or components from $59.95 up. Power up to 300 watts. Free alignment on kits. Custom Stereo and TV accessories. Electrohome Stereo and TV. Video Sound Craft, 3815 Shelbourne Plaza. 477-3223.

RENT PORTABLE TV
New style 19" Admiral TVs with stand, by week or month. Butler Brothers Appliances, EV 3-6911, 1720 Douglas (opposite the Bay).

USED TV — $59.50
Reconditioned with 6 months money-back guarantee. Quadra Appliance Servicentre, 1514 Quadra Street. EV 3-6422.

SOUTHRON
Television, Radio and Electrical Appliance Repairs
382-3466

ALL-CHANNEL ROTOR ANTENNA completely installed, $99. Mel Jones TV, EV 3-6751.

64 TV, RADIO SALES AND SERVICE

USED TVS
17" Silvertone, $29.95; 21" Electrohome, $69.95; 21" Hoffman, $59.95; 21" CBS Columbia, $59.95; 21" RCA Victor, $69.95; 21" G-E Lowboy, $69.95; 21" Admiral TV (represented value $399.95) $199.95. Butler Brothers, 1720 Douglas St. (opposite the Bay), EV 3-6911.

DELINQUENCY OF PAYMENTS DEMANDED SEIZURE
Handsome TV combination de luxe model has everything available for approximately ½ of original cost. Released this date for cash sale or take over payments. Also repossessed and used TV's. GR 9-3664 or GR 9-7233.

1-DAY SERVICE
MANTEL RADIO REPAIR
Complete radio, TV, tape recorder repair service. Your RCA Victor color TV sales centre.
IN OAK BAY IT'S
THE MUSIC BOX
2368 Oak Bay Ave. EV 5-8222

65 MOTORCYCLES

NEW AND USED
Honda, BSA, Triumph and Cotton. Les Blow's Motorcycle Sales Ltd. 2940 Douglas 384-7843

'63 HONDA DREAM 300 CC AS new, only 5,000 miles. Phone Duncan 746-6086 after 5 p.m.

WANTED — MOTORCYCLE. Excellent condition. Reasonable. Cash. EV 6-1676.

'58 TRIUMPH CUB, 200-CC; 50 miles on new engine. Must be sold. 386-6815 mornings.

WANTED, MOTORBIKE, 250 C.C. up, in good condition. Reasonable. 474-2417.

B.S.A. HARLEY HONDA TRIUMPH Brooklands Motorcycle. EV 3-8028.

AMOR SALES LTD., 386-3033
Bultaco, Benelli and fuel injection.

66 BICYCLES

BICYCLE SALE NOW ON
Bicycles made by Raleigh, 3-speed, $39.50; 3 bicycles at $12.50 each. Kleckonic Bike Shop, EV 5-9813, 702 Johnson.

NEW AND USED BICYCLES—ALL prices. Also parts and repairs. We take trades. Robinson's, 1307 Broad St., EV 5-3429.

NEW AND USED BICYCLES. REpairs. Russ Hay, 1320 Government.

10-SPEED MILANO SPORT RACER, 10 months old. EV 4-0804 evenings.

67 STOVES AND FURNACES

Enjoy the comforts of the jet age . . .
Introduce Your Family to TECO
The De Luxe "GOLDEN JET" FURNACE that is your best assurance of constant comfort
Available only at
EATON'S
Why bother with old fashioned furnaces? Follow the jet age trend to TECO—the furnace with new "Double Vortex" action that actually gives you more heat at less cost! You can purchase on EATON'S plan ($10.00 down, three years to pay, first payment in October) or an Oil Company Plan (no down payment and up to 10 years to pay balance). Consult the experts at EATON'S for further details—or call in person to Major Appliance Department, Main Floor, Home Furnishings Building.
Phone EATON'S Today!
382-7141
Evenings, Call 382-0859

"CYCLOS"
For Economy
A Cyclos Oil Range will give you
- Heat
- Hot Water
- Controlled-heat Cooking
- Up to 20% Saving on Fuel

C. TAYLER
707 Johnson St. EV 3-3281

RANGE AND FURNACE REPAIRS—boilers and Cyclos oil burners installed. EV 2-1842.

71 FARM IMPLEMENTS

Ford NAA Tractor with Rotovator gear $1495
Landmaster Rotary Cultivator $395
Jacobsen Javelin Riding Rotary Mower $375
Toro 21" Power Propelled Rotary Mower $75
ME Rotary Tiller, 7 h.p. $245
MAYHEW, STRUTT & WILLIAMS LTD.
2312 Douglas St. 384-3922

BUTLER BROTHERS TRACTOR SHOP
Headquarters for Proven
J. I. CASE
Tractors and Farm Equipment
Keating X Road GR 4-1121

73 TOOLS FOR RENT

Rototillers — Compressors
Rock Drills — Concrete Breakers
Pumps — Space Heaters — Mixers
Floor Sanders and Polishers
Alf Becker
2681 Tillicum EV 4-6414

To Sell, To Rent, To Buy
—Use Classified Daily

74 GARDEN SUPPLIES

CONCRETE BIRD BATHS, PLANTers, garden ornaments, figurines, etc. See Studio of Decorative Arts, 3188 Quadra at Tolmie.

Fertilizers

EMERALD LAWNS LTD.
383-4138
For a Lawn You'll Be Proud of
Free Estimates
C. J. McDowell
757 Fort St.

LOST LAKE FARM
BUY DIRECT FOR SATISFACTION
Cow Manure
2 yards $3.50 per yard, 4 or 6 yards $3 per yard. GR 9-3841.

MANURE AT FARM, 50c PER bag; 5 bags delivered, 60c per bag. SIDNEY DUCK FARM GR 9-1412

5 YARDS OF COW MANURE, $13 delivered. C.O.D. GR 9-2870.

WELL ROTTED COW MANURE—No weeds. 2 yds. $7. EV 5-4384.

Plowing, Rototilling and Cultivating

C. STARCK (8th YEAR) ROTOVATing lawns, etc. Priced to suit everyone. GR 9-3137, EV 3-8034.

FRANKS ROTOTILLING SERVICE. Machine enters small gate. Good job guaranteed. EV 3-9602.

FLECK & HOSKIN LEVEL ROTO. Plow, post holes, clear. GR 9-2265, EV 4-6329.

PACIFIC TRACTOR SERVICE
Roto, plow, P. & John, EV 3-6808.

ROTOTILING, REASONABLE. GR 9-1337, EV 4-9305

FRED'S CUSTOM ROTOVATING. Brentwood, B.C. GR 4-2424.

DON'S TRACTOR SERVICE, PLOW, post holes, rotovate level GR 7-3013.

ADAM'S ROTOVATING — REASonable. GR 8-2727.

JACK'S ROTOVATING
GR 9-1546

COOPER'S TRACTOR, ROTOVATE, grade, plow, hook brush. EV 2-8016.

CARLSON'S TRACTOR, ROTOVATE, level, light clearing. GR 9-2043

REG'S ROTOVATING
— PHONE EV 5-7085 —

ANDY'S TRACTOR — ROTOVATE, plow, level, clearing. GR 9-6329.

ROTOVATING
FREE ESTIMATES. EV 2-8850

Seeds, Bulbs, Plants, Trees and Shrubs

BEAUTIFUL ELWOOD, $2 UP. Giant Delph 75c. Juniper $1.50 up; Polyanthus 25c. Aimlees $1.50. Mums 25c. Cedar, Laurel, Box, Lonicera for hedging. Come and see, lots more good deals at Jennings, 1701 Ruby Rd., daily except Sunday.

DAHLIA BULBS, $1.20 A DOZEN. GR 7-2009.

Top Soil, Rocks and Fill

SHREDDED PEAT SOIL—GARDEN sand, manure, gravel, fill. Soil and manure by the sack. E. Nixon Ltd., GR 9-1487.

CLEAN BLACK SOIL.
Well-rotted manures, peat moss and other garden supplies in sack or by the yard. GR 9-6654.

SOIL SOIL SOIL
New supply available May.
A. R. HULL & SONS 478-1010

GOOD BLACK TOP SOIL, MANURE.

82 MISCELLANEOUS FOR SALE

Prepare for
HOLIDAY PHOTO FUN
at EATON'S
Check these Special
Used Camera Values

1 Yashica Flash-o-Set Camera and case, automatic exposure meter $37.50
1 Zeiss Symbolica 35-mm. Camera with 2.8 lens, built-in light meter and case $62.50
1 Minolta 135 Camera and case, 2.8 lens $39.50
1 Regula "L" Automatic 35-mm. Camera $45.00
1 Kodak Cine 8 Magazine Movie Camera with case and wide angle lens $30.00
1 Crown ST3 Movie Camera $25.00
1 Yashica 8Y Movie Camera with case, 1.4 lens $30.00
1 Zeiss Movikon; 8-1.9 lens $20.00
1 Bell & Howell 8-mm Movie Camera with 2.5 lens $25.00
1 Polaroid 800 land camera $100.00
1 Bell & Howell electric eye 8-mm. Turret Movie Camera and case $75.00
1 Brownie 8-mm. Turret Movie Camera and case $25.00
1 Argoflex Camera and case $15.00
1 Kodak 8-mm. Movie Camera and case $20.00
1 Revere 8-mm. Movie Camera and case $12.00
1 Eumig 3CR Movie Camera with pistol grip $75.00
1 Bolex Movie C8 with zoom lens $110.00
1 Movielux 8S Movie Camera with 1.9 lens, built-in light meter and variable filming speeds, with case $115.00
1 Polaroid 100 Camera with case and color kit $60.00
1 Polaroid 900 Electric Eye Movie Camera with Flash $125.00
1 Polaroid Model 130 Movie Camera with Flash and wink light $95.00

DAMAGED MERCHANDISE
Automatic Washers:
Reg. $279. Special $225.
Reg. $329. Special $280.
Tappan Gurney
Electric Range:
Reg. $239. Special $200.
Semi-Automatic Washer:
Reg. $269. Special $200.
Note: We Need Trade-ins!
MARSHALL-WELLS
724 Fort EV 4-1021

• LAWNMOWERS •
Rotary Reel Type
Gas or Electric powered
Sunbeam Electric
SPECIAL $84.95
(with 100 ft. cord)
D & D TIRE LTD.
Victoria Duncan
EV 2-7283 746-7191

OWL DRUG SPECIALS

	Reg. Price	Owl Special
Magnesia, 20-oz.	$1.20	97c
1000 Seraryl Tablets	$5.39	$2.99
Pepsodent Tooth Paste	83c	69c
Nestlee Hair Spray	99c	74c
Readan	$2.29	$1.39
Anacin, 100s	$1.39	83c
Seamless Nylons		49c
Crest Tooth Paste	$1.26	99c

OWL DRUG
Fort and Douglas EV 5-6762
Mayfair Mall EV 6-3448

RCA WHIRLPOOL REFRIGERATOR, 75-lb freezer compartment, 2 crispers, loads of storage space. Sold regularly for $369.50. Special—only $289.95. RCA Whirlpool refrigerator with seperate 120-lb. freezer. Refrigerator features 2 porcelain crispers, pull-out rotating shelf, ample storage space. Regular $449, special $349. RCA Whirlpool Automatic Washer, 2 cycles, top loading. Regular $329.95. Special—$299.95 and its mate, 2-cycle RCA Whirlpool Dryer. Regular $219. Special $199.95. Kent's Ltd., 742 Fort Street. 383-7104

OUTSTANDING OFFER . . .
by WEIL of PARIS
ANTILOPE COLOGNE, worth $3.50
plus
EATH OIL, worth $1.25
BOTH FOR $3.50
VICTORIA PHARMACY
1880 Douglas Street
384-1811

GOOD DAVENO, $37.50; DOUBLE bed with new mattress, $17.50; walnut chest of drawers $15.50; washer $29.50; apartment frig $60.50; antique finished china cabinet $65. 10" portable television, excellent condition, $65. T & T Variety, 2605 Douglas. 383-5300.

KARNIA STEEL SCAFFOLDING sales and rental. Steel shores and plan for concrete work, swing stages, manual and electric, also ladder rentals. Clark & Pattison painting contractors, 780 Princess. EV 4-8531.

TRANS WORLD ENTERPRISES. Unusual lables, tachometers, speedometers, taxi meters, compasses, binoculars, transits, rifle scopes, gauges, meters, all types instrument sales and repairs. 1037 Douglas St. 385-1941.

FRANKLIN HEATER, SAWDUST range, wood range, 40-inch electric range, oil range, chest of drawers, washer with pump, hot water tank, oil barrel, Singer treadle, lawnmower, large oak table, buggy, crib. S. Landry. EV 5-9466

2 ONLY—USED REEL TYPE, roller driven ATCO power mowers. Good selection of used reel and rotary power mowers.
THE LAWNMOWER HOSPITAL
834 Johnson 383-5532

ENTER OUR LUCKY DRAW—WIN extra rolls of film when you leave your black and white finishing at Victoria Photo Supply Ltd., 1035 Douglas Street. EV 5-3458.

BUY FROM THE MANUFACturer and save on canvas waterproof tarpaulins. Victoria Tent and Awning, 631 Fisgard. 382-5215

2 PAIR DRAPES, EACH COVER 30' wall; 1 pair floral, turquoise and brown $70; 1 pair raw silk $120; white chrome suite (4 chairs), $40. 385-7329.

MOTHER'S DAY
MAY 10
Complete selection of Mother's Day cards at Hillside Pharmacy, 2607 Quadra at Hillside. EV 4-1622.

DANISH TEAKWOOD — OCCASIONAL chairs $125 and $75. 2 diners $22.50 each; antique mahogany mirrors $20, $15; lamp $35; or nearest offers. EV 2-2516.

Guaranteed Vacuum Repairs
Free pickup and delivery. Rebuilt machines for sale. Victoria Electric, 1019 Blanshard at Fort. EV 4-3325

BRITISH INDIA CARVED CARPET 8'x10'. Light beige. $250 or best offer. GR 8-2774.

NEW AND USED WASHERS AND dryers. Island Washer Sales and Service, 613 Chatham. EV 2-8413.

INDIAN ARROWHEAD COLLECtion, 180 pieces, $300; after 5 p.m. EV 6-1571

FRESH BROWN EGGS. WHOLEsale to store. Delivered twice weekly. GR 9-2804.

GRADE A LARGE EGGS, 48c DOZ. Breadin Conf. 1044 Pandora Ave

SINGER FEATHERWEIGHT SEWing machine, $69.50. Ph. GR 9-1731.

GARDEN TRACTO, PLOW AND cultivator, $40 or offer. GR 8-6703.

DIAMOND ENGAGEMENT RING $50. 384-9378.

APPROX. 25 YDS. OF USED Battleship lino. 475-3309, eves

13 CU. FT. VIKING CHEST freezer. Like new. $130. GR 4-2268.

Commercial Painting Services
1908 Cook Street EV 4-0165

CHILDREN'S SAND BOXES, 4'x4'x8" with sand, $6 del. EV 3-0047.

FRESH EGGS FOR SALE. DELIVered. Phone GR 7-3757 after 6.

6 CUBIC FOOT FRIGIDAIRE FRIG $32. 384-7813. All-Temp.

82 MISCELLANEOUS FOR SALE

Warm Weather Ahead!
Thinking of Building
a Swimming
POOL
?
For Free Estimates
phone or come
in person
BUT DO IT
TODAY!
Select yours from our
wide range of styles.
Agents for Jacuzzi
Equipment and Supplies
W. R. MENZIES
& CO.
911 Fort EV 3-1112

RENT OR BUY
WHEELCHAIRS
Get outdoors in our fine spring weather. Rent by day, week or month. Free home delivery.
SURGICAL SUPPLIES
LTD.
Div. McGill & Orme
1012 Broad EV 4-8433

SAVE
15% TO 35%
evey day of the year
on furniture, TV, and
all household items
CONTINENTAL
HOME SUPPLY
851 Johnson St. EV 6-2458

AQUA RELAXER—
HYDRO MASSAGE
for arthritis, rheumatism, nervous tension, varicose veins. The natural medically approved treatment—
HYDROTHERAPY
Have you wondered about it? It could help you. Why not rent a unit for $20 a month? Most any treatment costs $8—8 in a month—$24. If satisfactory, you pay only $123.50 less the rental fee. Regular price $138.50. Write P. O. Box 247, Victoria. Phone EV 6-3738 or EV 2-4770.

USED WASHER SPECIALS
McClary-Easy wringer washer with pump, like new, less than 2 years old, $69.95; Beatty wringer washer, good working order $19.95; Thor semi-automatic, with spin dry feature $35.95. Delta Electric, 714 Cormorant St. EV 4-7416.

PRE-INVENTORY CLEARANCE
Reconditioned and guaranteed. Wringer washers from $49.50. Refrigerators from $69.50. Sheperern TV antennas—half price; G-E dishwasher, $139.50. Tele-Tech Services, 1302 Wharf Street. EV 5-6763.

8½ CU. FT. WESTINGHOUSE REfrigerator, $99; 21" Window TV, console, $45; walnut grain arborite 5-piece dinette suite, $50. New Beatty wringer washer, $125. Double size Sealy Hollywood bed, $40. EV 5-6857 after 5:30 p.m.

USED TAPE RECORDER specials. Sony 101, $99; Webcor Regent, $129. Steelman Transtape, as is, $39; Webcor Reversible $99. Hudson's Tape Recording Centre, 1843 Fort St. (at the junction).

CASH REGISTERS, ADDING MAchines, scales and slicers, etc., new and reconditioned. Anker agent. Owen Sorn & Richardson Ltd., 888 Johnson. Phone EV 3-9808.

REBUILT VACUUM CLEANERS
Floor polishers, etc. One year "as new" warranty. Largest selection in town. Unsurpassed value. Cash or Credit. ABC Electric, 828 Fort St. EV 4-3112.

• • MOVING SALE • •
Stock must be moved by April 30. Wild-Mink Stoles, $199.50; Fur Collars, all types, from $15.
FOSTER'S FURS
1736 Douglas EV 3-2514

USED APPLIANCES
30" gas range, $95; 30" electric range, $95; McClary-Easy automatic washer, $95; Kelvinator refrigerator (left hand door), $38. Butler's, 1720 Douglas St., EV 3-6911.

"DAYLIGHT TIME"
Save time with your power mower by having it properly serviced and sharpened.
B.C. POWER MOWER SALES
832 Fisgard Street 382-4513

ROBERTS TAPE RECORDERS—4-track stereo recording and playback, 3¾ and 7½ I.P.S. $299. Victoria Color Photo 1227 Government. EV 3-5623.

YOUR SOCIAL INSURANCE CARD is valuable! Have it laminated in clear plastic for maximum protection at Industrial Plastics Ltd., 506 Fort. 386-1477.

COLDSPOT FRIG. $50; SMALL walnut table, $4; washing machine, G.E., $20; 54" bed, nearly new mattress, $35; electric iron, $1.50. 1654 Princess Ave.

SEWING PROBLEMS?
Elna and Bernina Service and Supplies
COAST SEWING MACHINES
816 Fort Street EV 2-9014

PAINT!
Finest interior latex, green and sand: Qts $1.49; gal $4.95. Sherwin-Williams Store, 1314 Douglas Street. EV 4-3013.

FOR SALE FURNITURE, STOVE, frigidaire, garden tools, lawn mowers, lamps, radios, electric glidiron and miscellaneous. 2721 Fifth St.

PORCH SAFETY GATES TO SEcure any doorway, no screws or nails necessary. Only $4.50. Robinson's, 1307 Broad St. EV 5-3429

SINGER FEATHERWEIGHT SEWing machine, as new. Also vacuum cleaner, new condition. $25. Phone EV 5-0231.

1 KNIT KING KNITTING MAchine, 1 Sheldon's Britannica, 1 pair 144-inch drapes, 1 pair 96-inch drapes. GR 9-6382 between 9 and 2.

SELECT YOUR GRADUATION Suit at Dorman's on Douglas, priced from $59.50. A shirt of your choice free with your purchase for suit.

TRY BELMONT VARIETY FOR all your good quality used furniture. GR 8-1221.

FOR THE BEST TURKEYS AND chickens in town. Stuart's Meat Market, 1402 Douglas EV 3-9213

7 CU. FT. QUICKFREEZ FRIG. countertop freezer, $57. 384-7813. All-Temp.

3-ROOM GROUP FURNISHINGS—Stove, frig. $300 or best offer. GR 8-3085.

LARGE CEDAR CHEST, DAVENO, ¾ bed; roll away bed; set lawn bowls. EV 2-3542.

2-PIECE LIVING SUITE WITH 2-step tables, coffee table and rug, bedroom suite. EV 5-1068.

FRIG — FRIGIDAIRE, 3 YEARS old, as new; dinette suite; vacuum, etc. 384-5404 after 5.

SINGER FEATHERWEIGHT MAchine, $95; mantel radio, $30. Phone GR 7-6776.

CONCRETE INCINERATORS
Steel reinforced with grates. Completely installed $33. GR 8-3628.

PAY LIGHT AND PHONE BILLS
FAIRFIELD PHARMACY
DRUG 301 COOK EV 6-6171

E-V-E-R-L-A-S-T-I-N-G
• DOMESTIC LIGHT BULBS •
Clovelly Service EV 2-3312

9 CU. FT. AMC FRIDGE, CROSS-top freezer, $50. 384-7813. All-Temp.

THOR GLADIRONER; AGA stove; 1 boat. Phone 479-1280.

12-GAUGE SHOTGUN RELOADER, as new, $35. GR 9-4393.

WHITE FORMAL, WORN ONCE, also short formal 12-14. EV 4-7580.

FRIDGE, CROSS-TOP FREEZER—Cheap. 3350 Tillicum Road.

MUSKRAT FUR JACKET, 14-16, as new, $75. GR 9-6053

ADMIRAL STEREOPHONIC HI-FI record player, best offer. EV 4-9058.

RHUBARB 12 LBS. $1. CAULIflower, 15c. GR 7-1087.

COMPLETE OUTFIT 100' DIVING gear. 386-6807 between 6:15 - 8 p.m.

82 MISCELLANEOUS FOR SALE

BLOUSES
FOR SPRING
Fussy, suit and sports blouses. Plain colors and prints.
— KAROLYN'S
STYLE SHOPPE
2519 Estevan EV 2-9662

TYPEWRITERS USED AND NEW. Good used Underwood Standards, suitable for practice $29.50 and up. Students now is the time to reserve a modern style rental machine for summer or fall courses.
TYPE 'N' WRITE SHOP
REPAIRS—RENTALS—RIBBONS
733 Johnson — (Opp. Maynards) EV 5-8112. Open Friday eve. until 9, all day Saturday.

X X X X X X X X X X X X
MAIS SPECIALS
Wringer Washers, from $19.95
True Semi-Automatic Washer $49.95
Bendix Automatic Washer $59.95
Refrigerators, from $29.95
Leonard Upside-Down Refrigerator-Freezer $149.95
Electric Ranges, from $29.95
Rangette, 1.99 ..... $29.95
Gurney Gas Range $49.95
McClary Combination Gas, Wood and Coal Range $99.95
Beach Oil Range $49.50
Sawdust Range $29.95
USED TVs
Rent to Purchase
MAIS FURNITURE
AND APPLIANCES
1823 Cook Street
EV 5-2435
X X X X X X X X X X X X

MOTHERS ! !
Visit the Magic Wand Shop and see the large selection of children's outgrown clothing — all as new at amazingly low prices. Also cribs, buggies, high chairs, etc.
We feature an exclusive line of teen-age dolls' clothes. Priced 49c to 79c.
THE MAGIC WAND SHOP
3631 Shelbourne Plaza
Phone 477-4614
Hours: 9:30 to 5:30 Thursdays and Fridays, 9 to 9.

SIDES OF CHOICE BABY BEEF CUT AND WRAPPED FOR YOUR FREEZER.
35c A LB.
SPECIAL THIS WEEK SIDES OF ALBERTA PORK, 70 LBS. AVERAGE, CUT AND WRAPPED.
39c A LB.
HARVEY'S FINE MEATS LTD.
2709 QUADRA EV 3-3181

BEEF SIDES
39c LB.
Grain-fed Alberta Beef
GUARANTEED TENDER
Includes Cutting-Wrapping-Freezing and Free Delivery
ALBERTA MEAT MARKET
1811 Cook EV 3-8653

OFFICE SAFES
New and Used
ALL SIZES
Combinations Changed and Repaired
PRICE'S KEY SHOP
647 Fort Street EV 4-8221

RCA VICTOR ORTHOPHONIC 4 speed hi-fi radio combination with 45-rpm attachment, $125. Philips 21-inch television $50. GR 7-3458.

BEEF BY SIDE OR QUARTER. Hogs, half or whole. Good for locker. Sell reasonably. EV 3-8005

PAY UTILITY BILLS AT
McCALL DAVEY DRUG STORE
PRESCRIPTION SPECIALISTS

FRIDGE FOR SALE. GOOD WORKing order. $25. EV 3-0861.

STANDARD UNDERWOOD TYPEwriter, A-1 condition. EV 6-1094.

83 MISCELLANEOUS WANTED

ATTENTION MOTHERS!
TURN YOUR CHILDREN'S
OUTGROWN CLOTHING
INTO DOLLARS
INFANTS TO TEENS
SOLD ON CONSIGNMENT
Must be in excellent condition. Dry-cleaned or washed and pressed. Cribs, buggies, high chairs, strollers, etc.
THE MAGIC WAND SHOP
3631 Shelbourne Plaza
Phone 477-4614
Hours: 9:30 to 5:30 Thursday and Fridays, 9 to 9.

NEED CASH?
Cash paid for good tools, cameras, all types of musical instruments. What have you? Island Trading. NOW AT 630 Johnson St., just down from Douglas. 384-5354.

ORIGINAL PAINTINGS
By RECOGNIZED artists are being accepted for our next Art Sale. LUNDS, 926 Fort. EV 6-3308.

INDUSTRIAL IRON
Bring us your old cars, steel, cast iron, brass and copper, etc.
Open All Day Saturday
343 Tyee Rd. EV 4-6022

CASH ADVANCED OR BUY OUTRIGHT — FURNISHINGS, CARS, APPLIANCES. MAYNARDS, 731 JOHNSON 388-5191.

GOOD BOOKS ALWAYS BOUGHT
HAUNTED BOOKSHOP
845 Fort EV 3-1427

KILSHAWS
CASH FOR FURNISHINGS
EV 4-6441

LUNDS AUCTIONEERS
BUY — SELL — APPRAISE
926 FORT EV 6-3308

CASH PAID FOR GENTLEMEN'S good used clothing. The Bazaar, 1317 Broad Street. EV 2-2014.

FARMERS' AUCTION EVERY SAT. Buy or pickup furniture, tools, etc., every day, anywhere. GR 8-1212.

IMMEDIATE CASH FOR YOUR typewriter. EV 4-0145.

REFRIGERATORS AND FREEZers bought. 384-7813. All-Temp.

WANTED — USED FURNITURE
Holland Bros. & Co. EV 3-0813.

CASH FOR GOOD USED FURNIture. Reliable Furniture. EV 3-6714.

WANTED — GIRL'S 16-INCH BIcycle. GR 7-3074 evenings.

WANTED—CUB UNIFORM, SIZE 10. 385-1236.

84 SWAPS

ANYTHING ! !
TAKEN IN TRADE
AT MAYNARDS
New Furniture Dept.
731 Johnson St. Ph. 388-5191

. . . . Trade in your unwanted items of value as part OR FULL down payment and treat yourself to a brand new N.H.A. home . . . . . Almost anything (including your own labor) is acceptable . . . . . Full particulars by calling Mr. Jones. 386-6191.
KASAPI CONSTRUCTION CO. LTD.
2030 Douglas 386-6191

WANTED—LARGE AMOUNT OF fine soil on the property or in a pile. GR 9-1844

SWAP $500 CREDIT NOTE EMpress Motors, for outboard motor and tank or sell. GR 9-4524.

TRADE LAND ROVER FOR camper or 15-ft boat. GR 9-2743.

84 SWAPS

SWAP DOWN PAYMENT ON OAK Bay house for new car, cash, boat or what have you? $11,000 full price, 3-4 bedrooms, dining room, den, sewing room, full basement. Quiet neighborhood, large lot. Phone EV 6-1518

FOR SALE OR SWAP — 30' INboard cabin boat. Value $800 or swap for tractor and accessories. GR 9-2814.

FURNITURE, BOATS OR ANYthing of value accepted in trade. Totem Swap Dept. EV 5-5461

87 WANTED TO RENT MISCELLANEOUS

TYPEWRITERS FOR RENT. STUdent rates available. Underwood Ltd. EV 2-8822.

90 PETS AND SUPPLIES

THE DOGGY WASH
EV 5-9696
DOUGLAS AT CLOVERDALE

GOOD SHEPHERD SHELTER, 2642 Duke Road, RR1. We have German shepherds, spaniels, shelties. GR 8-3948.

HARVEY'S PET FOOD — ALL meat, 2 lbs. for 35c. Harvey's Fine Meats Ltd., 2709 Quadra at Hillside. EV 3-2081. EV 5-3355

JOYLAND BOARDING KENNELS
Heated; individual care; large fenced exercise field. 474-2301.

MICHAEL WILLIAMS' BOARDING and Training Kennels. Pat Bay Highway. Labrador pups. 474-2112.

LOVELY TORTOISE SHELL CAT, wants adult home. C.P.L. EV 4-9072, EV 3-6190.

PUPS 8-10. CHESAPEAKE-CROSS from purebred stock. EV 5-5080.

1 MALE LABRADOR PUP, $15. GR 8-3896.

ONE LONELY LITTLE SPAYED cocker puppy. GR 9-4608, after 6

91 CHICKS, POULTRY, HATCHING EGGS, SUPPLIES

462 GOWARD RD. IS THE PLACE to come for well started chicks, 9 different varieties. GR 9-4674.

DAILY FRESH FRYERS
35c lb.—Free Delivery
VAN'S POULTRY SUPPLIES
4280 Metchosin Rd. Ph. GR 8-4014

92 LIVESTOCK, SUPPLIES

REGISTERED WELSH MARE, registered thoroughbred mare, yearling accepted for register. 5-year-old registered gelding on the track. Make an offer. GR 9-2451, GR 8-2094.

CHAMPION PUREBRED ARABIAN stallion, Saur Tut El and J. B. Hoja, standing at stud to approved mares. Copper Leaf Arabian Farm, 709 Walnut Cross Road. 475-1826.

AVAILABLE FIRST-CLASS BOXstall boarding facilities. Riding accommodation at the spot. For reservation GR 8-3715, GR 8-4297.

WESTERN SHOW HORSE, "DUFfy" for sale. $300 or best offer. 477-4989.

MINK FARMER NEEDS HORSES and cows. Ph. anytime. GR 8-3083.

FOR SALE—7-YEAR-OLD SORREL gelding. GR 9-2075.

EMPTY SOWS
$25 each. Williams EV 2-9006.

WEANER PIGS. $12. 475-1826.

99 NEW CAR DIRECTORY

HILLMAN, SUNBEAM, HUMBER, Rover. Jameson Motors Ltd., 760 Broughton Street. EV 4-1161.

100 CARS FOR SALE

JAMESON MOTORS LTD.
Home of
Hillmans, Sunbeams, Jeep, Humber

54 BUICK Hardtop $595
56 PLYMOUTH Sedan. Good shape $595
55 AUSTIN Sedan. Good condition $595
56 VOLKSWAGEN Custom. Very nice condition $745
60 HILLMAN Automatic. Easy to drive $1295
60 SUNBEAM Rapier. "Right hand drive" $1295
57 AUSTIN A95. Special price $850
63 TRIUMPH Herald. 5,000 miles, new cond. $1495
62 HILLMAN Super. Nice $1595
62 FIAT Sport Sedan "1500". Like new $1595
59 SUNBEAM Rapier. One owner $1295
61 ROVER 3-litre sedan. New condition $2995
Large and Small Cars, Terms from $100 to $150
63 HILLMAN Super St. Wg. 5,000 miles, new condition $2295
740 Broughton
Below Royal Theatre
384-1161

1960 OLDS 2-DOOR HARDTOP, metallic saddle brown. All power, brakes, steering. Like-new condition. Best offer. 477-0480.

1953 FORD SEDAN DELIVERY, side windows, rear seat. $125. Phone EV 3-0815.

1954 METEOR CONVERTIBLE. EV 3-7280 after 6.

MUST SELL SECOND CAR. 1956 Hillman. EV 3-5862.

1959 ROVER, AUTOMATIC, BEAUtiful condition, reasonable. EV 6-3005.

1958 RAPIER 2-DOOR HARDTOP. Radio. Mr. Halden. EV 6-3922.

1962 CONSUL SEDAN, MUST SELL. Terms. 384-9540.

'56 HENRY J. $275. GR 8-4567.

1952 HILLMAN $200 OR NEAREST offer. 384-6854.

'53 AUSTIN A-40. GOOD CONDItion. $225. 478-8089.

'57 CHEV 4-DOOR 6 CYL. STANDard, radio, white walls. EV 6-4082

'53 STUDEBAKER V-8, AUTOMAtic. Good condition. $275. GR 7-3985

57-58 VAUXHALL. NEW PAINT, etc. $375. GR 9-3774.

1952 PREFECT, RUNNING CONdition. $75. 383-8318.

'55 ANGLIA—REAL GOOD SHAPE. $350. GR 7-6743.

1961 SIMCA. ONLY 19,000 MILES. $595. GR 9-6977.

1950 PONTIAC. $85 OR OFFER. EV 5-3870.

1953 AUSTIN A-40. GOOD SECOND car, $325. GR 8-2042 or GR 8-2084.

Radio Report

Wednesday's Highlights

9 a.m.—Two on the Aisle—CFAX.
1 p.m.—Limelight—CFAX.
3:30—Matinee Theatre—CBU.
7:55—Baseball, Seattle vs. Denver—KOMO.
8:00—Assignment—CBU.

Wednesday's News

9:00 a.m.—BBC News from London—CBU.
7:00 p.m.—CBC News from Toronto—CBU.
(Most stations carry news broadcasts every hour either on the hour or on the half-hour.)

CJVI (930) Victoria	CKDA (1290) Victoria	CFAX (1070) Victoria	CBU (690) Victoria	CKNW (980) New Westminster
CKWX (1130) Vancouver	CJOR (600) Vancouver	KIRO (710) Seattle	KXA (770) Seattle	KOMO (1000) Seattle

100 CARS FOR SALE

SPEEDWAY MOTORS
LTD.
• • •
PRICE CHALLENGER
55 OLDS "98" Sedan. All power and fully equipped $795
• • •
58 FORD V-8 4-door Sedan. New white wall tires. Tutone paint. Was $1295. Now $1095
• • •
Check these drastic reductions in late model used cars
63 CHEV Impala V-8, 4-Door Hardtop. Fully equipped, low mileage. Was $3495. SALE PRICE $3195
62 FORD Fairlane V-8 500 Sedan. White with red interior. A compact winner. Was $2295. SALE PRICE $2095
57 BUICK Special 2-Door Hardtop. Fully equipped. Custom upholstery. Was $1395. NOW $1195
58 FORD V-8 Sedan, 2-tone green and white. New tires. Was $1395. NOW $1195
57 METEOR Rideau 2-Door, 6-cylinder economy. Was $1195. NOW $995
59 MONARCH 2-Door Hardtop. Full power, new paint. Loaded with extras. Was $1995. SALE PRICE $1695
Over 30 More to Choose from
971 Yates EV 5-2415

HORWOOD BROS.
59 VOLVO SPORTS SEDAN. Showroom condition, black with red and white interior. New W.W. tires. One owner $1495
60 FORD PREFECT SEDAN, four-speed transmission. Very economical. Looks like new $995
62 AUSTIN Cooper $1445
64 VOLVO P-1800 Sports Coupe. Overdrive, radio, 11,000 miles. Save over $1200 at $3695
60 CHEVROLET Bel Air, Coach. Automatic, very clean $1495
60 RILEY 1.5 Sports Sedan. New motor, paint, brakes, good tires. Complete mechanical warranty $1095
61 MINI-MINOR. Sound economical transportation $995
— BANK FINANCING —
Morris - M.G. - Wolseley
Open 9 a.m. to 9 p.m.
810 Johnson Street EV 3-6113

• MIDTOWN VALUES •
1962 CHEVY II, Radio $1095
1961 FORD 2-Door, V-8, A-T Radio $1195
35 More Quality Cars
MIDTOWN AUTO SALES
947 Yates EV 6-1025

CONVERTIBLE
37 Ford Fairlane
Power equipped. New Top
Dechromed
GR 9-1501

1951 OLDSMOBILE STANDARD, shift; 1953 Pontiac hydramatic, from original owner. Exceptional condition. $495 and $695 respectively. EV 3-5651.

1957 FAIRLANE 500 SMART, clean, A-1 condition. 2-DR. H.T. Priced to sell. Trade, terms. EV 3-8450.

1961 VOLKSWAGEN DE LUXE—Radio, seat belts; $1,295. EV 4-0484 or EV 4-9430.

1959 AUSTIN, FAIR MECHANICAL working order, clean, seat offer takes. 386-4503.

1956 OLDSMOBILE — POWER steering, power brakes, top shape. EV 6-4417.

REAL BARGAIN, MUST SELL '63 Morris Mini Minor. Like new. What offers? GR 3-3051.

1956 BUICK CONVERTIBLE, GOOD condition. $600 or best offer. EV 5-7380.

100 CARS FOR SALE

P
A
CHRYSLER
I
F
I
C LTD.

TODAY'S SPECIAL
58 RAMBLER Sedan
Automatic, custom radio, top condition.
$895
60 VAUXHALL Victor
Station Wagon, 4-cylinder economy. Tutone
$995
61 PLYMOUTH Sedan
6-cylinder, tutone. Top condition.
$1595
55 VAUXHALL Velox
Sedan, 6-cylinder. Top condition.
$295
58 ZEPHYR
6-cylinder Sedan, tutone. Immaculate.
$795
53 DODGE Station Wagon
6-cylinder.
$195
57 VAUXHALL Sedan
4-cylinder, tutone. A real steal.
$395
55 CHRYSLER Sedan
V8, automatic. Power steering and brakes.
$395
55 AUSTIN Sedan
4-cylinder.
$395
59 ZEPHYR Sedan
6-cylinder, tutone. Top condition.
$795
60 METEOR Sedan
6-cylinder, standard trans., one owner. Top condition.
$1295
60 PONTIAC Sedan
Standard transmission "6", radio, top condition.
$1295
57 OLDSMOBILE Sedan
V8, automatic, power steering.
$795
62 PONTIAC
6-cylinder Sedan, thoroughly reconditioned.
$1695
PACIFIC CHRYSLER
Yates at Cook EV 6-2411

SUPER MOTORS LTD.
62 GMC "910" Series ½-ton Pickup, only 13,000 miles. Heavy duty tires, wheels and springs. Fully equipped for camper $2,295
63 METEOR Hardtop. Loaded $3195
63 FORD 4-Dr. Wgn. V-8 ..... $2,895
62 FORD Galaxie, 6, A/T. $2495
61 PONTIAC 4-Dr. Wgn. 8 ..... $2795
62 CHEV. V-8, Sed., radio $2395
50 More to Choose From
2013 QUADRA EV 5-6031

J. C. MOTORS LTD.
63 COMET Wagon, automatic, $2895
61 CHEV Impala Convertible $2695
56 BUICK 2-Dr Hardtop
57 CADILLAC Coupe, all power, $2295
56 BUICK $495
55 METEOR Wagon $795
56 PLYMOUTH Sedan, heater, $695
54 CHEVROLET Sedan, heater, $295
55 CONSUL Sedan, runs good $495
55 GMC 4-ton Dump $1395
54 CHEV 2-Door, heater $595
54 FORD 9-passenger Wagon $495
1314 Quadra EV 4-0821

PAYMENT PROBLEMS?
High monthly payments keeping you from buying a car? Let me show you how you can pay your current bills and own a quality car for less than you're paying now. Fast, confidential service. Mr. Harris, 386-5822 or 383-5862 after 6 or weekends.

64 GMC ¾-TON PICKUP; 63 SUNbeam Alpine; 60 TR-3; 63 Morris 1100; 63 Falcon Futura; 62 VW.; 61 Morris 850; 60 Simca V-8; 59 Chev Nomad Wagon; 57 Rambler O.D.; 57 Ford Wagon; 57 Monarch; 57 Chrysler; 56 Ford; 56 Fiat; 55 Metro. Lou Blow, 2960 Douglas. EV 4-7943.

1961 HILLMAN MINX CONvertible, excellent condition. Owner going abroad. Cash $1,400, or terms 382-8288.

60 CONSUL IN GOOD CONDITION. Call 383-2832 after 6 p.m.

1956 PONTIAC 2-DOOR HARDTOP V8. Standard. $650. GR 7-3821.

100 CARS FOR SALE

SEE
EMPRESS
MOTORS
"For a Good Deal
and a Good Deal More!"
64 FORD Econoline Van. Only 300 miles. New car guarantee. Was $3100. Now $2650
63 ACADIAN Invader Sedan, white $2195
62 PONTIAC Laurentian Hardtop, automatic. Bronze $2595
60 PONTIAC Parisienne V8 Hardtop, automatic, radio, white $2100
60 PONTIAC Station Wagon, automatic, blue $2150
60 BUICK Le Sabre Hardtop, automatic, radio, power steering, power brakes, blue $2495
57 DODGE V8 2-Door Hardtop, automatic, radio $1195
58 RAMBLER Hardtop, red $995
63 STUDEBAKER Daytona Hardtop. Only 1,000 miles. Save $900 at $2895
63 STUDEBAKER Lark Sedan. Only 6,000 miles $2195
62 STUDEBAKER Lark Sedan. Yellow $1895
61 STUDEBAKER Lark Sedan. Green $1495
62 BUICK Le Sabre Sedan. Automatic, radio, power steering, power brakes, blue $3195
60 LINCOLN Continental 4-Door Hardtop. Complete power equipment. India ivory. New price $10,000. NOW $3995
55 FORD V-8 Sedan, green. Now $495
56 FORD Station Wagon, green. Now $650
57 CHEVROLET Sedan, blue. Now $1095
56 CHEVROLET Sedan, radio, blue $895
55 OLDSMOBILE Hardtop, radio, green $995
55 CADILLAC $1395
54 CADILLAC $895
54 PLYMOUTH Station Wagon, white $495
54 DODGE Station Wagon. Now $495
57 PONTIAC 2-Door, green. Now $1095
61 PONTIAC Laurentian Hardtop, automatic, beige $2395
57 BUICK Special Sedan, automatic, radio, turquoise $1095
58 BUICK Special, automatic, radio $1395
59 BUICK Le Sabre Sedan, automatic, radio, power steering, power brakes, brown $1795
61 BUICK Le Sabre Sedan, automatic, radio $2795
SMALL CARS—TOP BUYS
50 HILLMAN Sedan $175
60 MORRIS Oxford $1050
59 AUSTIN A-55 ..... $995
DRIVE AWAY SPECIALS
52 DODGE $100
53 METEOR $200
52 CHEV Convert. $200
53 FORD Tudor $175
51 BUICK Sedan $107
56 BUICK Sedan $275
• TRUCKS •
56 FORD ½-Ton Pickup, aluminum canopy $1095
63 FORD ½-Ton Pickup $2150
59 CHEV Sedan Delivery $1295
57 PONTIAC Sedan Delivery $995
57 VOLKSWAGEN Van $695
54 DODGE ½-Ton Pickup $495
56 DODGE ½-Ton Pickup $695
51 DODGE Van $695
60 GMC Panel $1595
EMPRESS MOTORS LTD.
900 Fort St.
Victoria, B.C.
EV 2-7121

61 VOLKSWAGEN BUS, 22,000 miles, radio, $1,275. EV 5-9064

1960 CHEV. STATION WAGON—A beauty. GR 9-2374.

100 CARS FOR SALE

ENSIGN — MOTORS
SPACE SAVER
SALE
Volume Sales of
CHRYSLER
PLYMOUTH
VALIANT
HAS LOADED OUR
USED CAR LOT
52 BUICK Convertible. Automatic, radio.
SPACE SAVER PRICE
$447
52 PONTIAC Fordor, 6 cyl.
SPACE SAVER PRICE
$267
53 CHEVROLET Fordor Automatic.
SPACE SAVER PRICE
$197
54 PLYMOUTH Sedan, tutone.
SPACE SAVER PRICE
$447
54 FORD 4-Door Sedan.
SPACE SAVER PRICE
$295
55 DODGE Sedan.
SPACE SAVER PRICE
$397
56 METEOR Fordor V-8.
SPACE SAVER PRICE
$497
57 CHEVROLET Tudor 6-cly
SPACE SAVER PRICE
$797
57 DODGE Mayfair fordor, Hardtop, automatic.
SPACE SAV

Winning Contract

By HOWARD SCHENKEN and RICHARD L. FREY

A small difference in bidding theory made a large difference in the score on this hand from a recent team match.

North was one of those players who believe that you should not raise partner's suit without four-card support, and so he rebid his fine clubs. With an opening bid of his own, and both opponent's suits stopped, South could do no less than bid three no trump. Now North could no longer show his heart support at a convenient level, so he passed.

In obedience to partner's overcall, West led a low diamond, and East tried a falsecard. He won with the ace and returned a low diamond, hoping that declarer had the queen-ten and West the jack. Declarer would then have had an unpleasant guess.

South won and realized that if he tried to drive out the heart ace, the defence would take a heart and three more diamonds for down one. However, if five club tricks were available, he would have enough without any hearts, so he tried the club finesse. When this lost, he ended up down two.

At the other table, North had no taboos against raising immediately with three-card support, and at his second turn he bid two hearts. South bid four hearts and made the game without difficulty, losing only two diamonds and the heart ace.

The second North explained later that he knew his raise would not preclude a no trump contract if South wanted to bid it, but that failure to raise might stop a heart contract, as indeed happened to his teammates. His more flexible approach gained his team a game swing.

Vul: N-S

NORTH (D)
♠ K 5 4
♡ Q J 8
◇ 4 3
♣ A K J 10 9

WEST
♠ J 10 9 7 6
♡ A 7
◇ 10 7 6
♣ 8 7 4

EAST
♠ 3 2
♡ 5 3 2
◇ A K 8 5 2
♣ Q 5 3

SOUTH
♠ A Q 8
♡ K 10 9 6 4
◇ Q J 9
♣ 6 2

The bidding:

North	East	South	West
1♣	1◇	1♡	1♠
2♣	Pass	2 N.T.	All Pass

Opening lead: Diamond six

(A Bell-McClure Syndicate Feature)

100 CARS FOR SALE

SUBURBAN MOTORS
3377 DOUGLAS
AT SAANICH RD.

SALE!

DEMO FOR A DAY! NO OBLIGATION AT SUBURBAN

SALE!

60 GALAXIE $1795
61 PONTIAC $1895
60 FALCON $1395
59 FORD $1295
57 CHEV $895
57 CONSUL $795

SALE!

DRIVE A LITTLE FURTHER SAVE A LOT MORE AT SUBURBAN

SALE!

WAGONS
58 PONTIAC $1895
55 VOLKSWAGEN ..
55 FORD $695
58 FORD One-owner
54 METEOR $795
60 METEOR $1795

SALE!

1964 COMET NEW 100,000 MILE ENDURANCE WINNER FROM $2655

SALE!

1963 CHEV BEL AIR FAMILY SEDAN, AUTOMATIC RADIO, TAN $2795

SALE!

FREE LIFETIME LUBRICATION ALL CARS CLEARLY PRICE TAGGED!

SALE!

TRUCK SPECIALS VANS AND DELIVERIES FROM $395 WE WILL PAINT YOUR COLOR

SALE!

FORD FACTORY CREDIT LOW RATES LIFE INSURED CONTRACTS

SALE!

OVERSTOCKED 4 ONLY 1958 FORDS WAGONS AND SEDANS From $695

SALE!

SUBURBAN MOTORS
EV 6-6131
NEW AND USED CARS AND TRUCKS

100 CARS FOR SALE

SUBURBAN MOTORS
EV 6-6131
NEW AND USED CARS OR TRUCKS

SUBURBAN WE WILL NOT KNOWINGLY BE UNDERSOLD! SUBURBAN

SALE!

1963 PONTIAC TUDOR HARDTOP PS. PB. AT. RADIO 12,000 MILES $3395

SALE!

1964 METEOR FULL SIZE CAR, NEW FROM $2995

SALE!

PERSONAL CREDIT COUNCILLING FORD FACTORY CREDIT

SALE!

SALE!

1962 METEOR FAMILY SEDAN V-8. STD TRANS. RADIO. LT. BLUE $2295

SALE!

64 METEOR CUSTOM CONVERTIBLE. LIGHT BLUE. WHITE TOP. 4,000 MILES. T-BIRD ENGINE ALL OPTIONS PLUS POWER WINDOWS NEW $5173. SAVE AT $4373

SALE!

1959 BUICK FORDOR HARDTOP FULL CUSTOM AND POWER OPTIONS ONLY $1695

SALE!

SUBURBAN MOTORS
3377 DOUGLAS
AT SAANICH RD.

100 CARS FOR SALE

MORRISON'S MONTH-END CLEARANCE SALE

SAVES YOU MORE

LOOK AT THESE SALE SPECIALS

63 CHEVROLET
Bel Air Sedan, heater, signals.
SPRING SALE $2895

63 CORVAIR
700 Series, automatic, heater, signals.
SPRING SALE $2395

63 OLDSMOBILE
Super 88 Sedan, fully power equipped.
SPRING SALE $3795

63 RAMBLER
Classic, automatic drive, radio, heater, signals.
SPRING SALE $2795

63 BUICK
Convertible, fully power equipped.
SPRING SALE $3995

EASY TERMS TOO! NO PAYMENTS 'TIL JUNE

63 FALCON FUTURA
Sports model with bucket seats, 4-speed transmission.
SPRING SALE $2695

62 CORVAIR
700 Series, radio, heater, signals.
SPRING SALE $2195

62 OLDSMOBILE
Hardtop, fully power equipped.
SPRING SALE $2895

62 CHEVY II
4-cylinder, radio, heater, signals.
SPRING SALE $1795

62 CHEVROLET
Biscayne, automatic, radio, heater, signals.
SPRING SALE $2195

61 BUICK
Hardtop, outstanding model.
SPRING SALE $2795

61 OLDSMOBILE
Sedan, automatic drive, power brakes, radio, heater, signals.
SPRING SALE $1895

60 MERCURY
Fully power equipped.
SPRING SALE $1795

61 PLYMOUTH SEDAN
Another fabulous bargain buy.
SPRING SALE $1595

60 MERCEDES
220S, quality imported car.
SPRING SALE $2195

SAVE MORE AT THESE LOW PRICES GET MORE WITH Peace-of-Mind Package

- All Cars Safety-Lased
- GM Reconditioning
- All Cars Clearly Priced
- 30-Day, 50-50 Warranty
- Free Life Insurance
- 15-Day Exchange Privilege
- 6-Month 15M Warranty
- Free 6-Month Lubes
- No Down Payment to Good Credit Risks

59 METEOR
Automatic drive, power steering, radio, heater, signals.
SPRING SALE $1395

59 MERCURY
2-Door Hardtop, fully power equipped.
SPRING SALE $1795

58 RAMBLER
V-8, automatic drive, heater, signals.
SPRING SALE $1195

58 FORDS and METEORS
Choice of several, all with automatic drive, most with radios.
SPRING SALE, EACH $1195

57 CHEVROLET and PONTIAC STATION WAGONS
2 with 8-cyl. 1 V-8, all automatic drive.
SPRING SALE, EACH $1395

57 DODGE
Station Wagon, V-8, automatic drive, radio, heater, signals.
SPRING SALE $1195

SAVE! SAVE! SAVE! MORE AT MORRISON'S

57 OLDSMOBILE
98 Hardtop, fully power equipped.
SPRING SALE $1595

57 CADILLAC
Sedan DeVille, fully power equipped.
SPRING SALE $1895

56 CADILLAC
Coupe DeVille, fully power equipped.
SPRING SALE $1695

56 OLDSMOBILE
Hardtop, automatic drive, radio, heater, signals.
SPRING SALE $995

56 RAMBLER
Radio, heater, signals.
SPRING SALE $895

55 OLDSMOBILE
Automatic drive, radio, heater, signals.
SPRING SALE $895

55 CADILLAC
Coupe DeVille, fully power equipped.
SPRING SALE $1495

55 METEOR
Radio, heater, signals.
SPRING SALE $795

55 NASH
Statesman.
SPRING SALE $395

YOU GET MORE AT MORRISON'S

YOU SAVE MORE AT THIS MONTH-END SALE NOW!

MORRISON CHEVROLET-OLDSMOBILE LTD.
940 Yates EV 3-1108

100 CARS FOR SALE

NATIONAL'S ANNUAL INVENTORY SELL-OUT!! CONTINUES

Over $250,000 in New and Used and Demonstrator Cars to go—

• • •

BUYER BENEFITS

- Reconditioning by Experts
- Written Warranty
- Free Exchange
- All Cars Price-Tagged
- Bonded Salesmen
- Top Allowance for Your Car
- Immediate Delivery

• • •

NO REASONABLE OFFER REFUSED!

58 METEOR Sedan. Radio, heater, signals. Inventory clearance price $870

57 PONTIAC Star Chief, 2-door sports coupe, V-8, automatic transmission, Power steering, custom radio. Tutone, white walls. Inventory clearance price $1295

57 FORD Ranchero Pickup, standard shift, custom radio, lovely 2-tone blue with wheel discs. Inventory clearance price $1184

60 PONTIAC Laurentian 4-Door Hardtop, 2-tone, radio. Very attractive car. A-1 shape. Inventory clearance price $1899

59 FORD Galaxie 500 Sedan, automatic trans., power steering, custom radio, top model. A rare one. Inventory clearance price $1579

58 PLYMOUTH Belvedere Sedan, V8, automatic trans., custom radio. 2-tone, chrome wheel discs. Inventory clearance price $886

62 CHEV. CORVAIR 2-Dr. Sports Coupe, automatic trans, one owner case history car. Finished in lovely Sahara tan offset by matching 2-tone interior. Inventory clearance price $2188

100% FINANCING ON A LIFE INSURED CONTRACT

61 VALIANT 2-Dr Hardtop, automatic trans., custom radio, bucket seats, heater, defroster, signals, finished in lovely ermine white. Reg. $1895, inventory clearance price $1699

62 ROVER 3-Litre 4-Door Sedan, automatic trans., power brakes, steering, custom radio, whitewalls, genuine leather interior. Only 10,000 miles. Reg. $4400, inventory clearance price $3975

62 AUSTIN 2-Door Sedan, bucket seats, floor shift, heater, defroster, signals, up to 50 miles to the gallon. Reg. $1200, inventory clearance price $989

No Money Down and Only $4.50 Week.

• • •

53 CONSUL Sedan, full price, no money down $188

54 ZEPHYR, full price, no money down $384

54 CONSUL Convertible, No money down $350

50 PONTIAC, No money down $124

52 BUICK Hardtop, No money down $366

54 HILLMAN, No money down $269

57 FORD Sedan Delivery, No money down $689

55 MORRIS Station Wagon, No money down $544

• • •

* TRUCKS *

62 TRIUMPH ¾-ton forward control van. Showroom condition. Inventory clearance price $1356

57 INTERNATIONAL 4x4 1-ton pickup. Very well maintained. Inventory clearance price $1250

MUST HAVE SPACE OUT THEY GO!!!

• • •

1ST PAYMENT in JUNE

"The most respected name in the automobile industry, in our 55th year!"

EV 4-8174
— ON YATES —
NATIONAL

100 CARS FOR SALE

P P P P P P P P P P P P
PLIMLEY
LARGEST DISPLAY OF NEW RAMBLERS IN B.C.
COME IN TODAY
1500 MILES FREE GASOLINE GIVEN AWAY WITH EACH SALE!
DON'T WAIT
71 YEARS SERVING VICTORIA
• PLIMLEY •
1010 YATES EV 2-9121

4WD

63 FORD ¼-ton; 8-ft. box, overload springs, dual mirrors, 750x23 tires; 2,000 miles. Ready for your camper $2295
59 PLYMOUTH STN. WAGON. Ideal for your holidays.....$1495
63 TRIUMPH Herald 1200 Sedan $1395
59 MORRIS 1000 Tudor $695
59 CHEV. Bel Air Sedan, Radio $1495
53 FORD Sedan, A-T. One owner $495
59 MERCURY Sedan. 27,000 miles. Fully powered $1695

A & A CARMART
"THE HOME OF SELECT USED CARS"
2644 Quadra, opp. Safeway, EV 6-2712.

T — E — L — M — A — C
No Money Down
MOTOR MARKET

62 HUMBER Hawk. Reg. $400. Today $245
56 HILLMAN Minx. Reg. $850. Today $345
56 VAUXHALL Cresta. Reg. $700. Today $495
59 TRIUMPH Sta. Wagon. Reg. $900. Today $595
59 NSU Prinz 2-dr. Reg. $800. Today $595
56 VOLKSWAGEN 2-dr. Reg. $850. Today $595
57 ZODIAC Sedan. Reg. $900. Today $695
56 RAMBLER Sedan. Reg. $850. Today $695
60 RENAULT Dauphine. Reg. $800. Today $695
58 JAGUAR MK VII Saloon. Reg. $950. Today $695
60 MORRIS Convertible. Reg. $950. Today $745
59 VANGUARD Sta. Wagon. Reg. $950. Today $795
56 OXFORD Sta. Wagon. Reg. $1050. Today $845
59 VAUXHALL Cresta. Reg. $1295. Today $995
57 MGA Sports Convertible. Reg. $1250. Today $1145
58 SINGER Convertible. Reg. $1400. Today $1195
58 AUSTIN Gipsy 4-wh. dr. Reg. $1450. Today $1195
61 VOLKSWAGEN 2-dr. Reg. $1400. Today $1195
61 OXFORD Sedan. Reg. $1500. Today $1245
60 ROVER A.T. Sedan. Reg. $2400. Today $1995

ONE-YEAR 50-50 GUARANTEE
Compact cars carry a one-year 50-50 guarantee for your security.

60 CHEVROLET 2-dr Sedan. Reg. $400. Today $195
62 PONTIAC 2-dr Sedan. Reg. $450. Today $245
58 PONTIAC Sedan. Reg. $450. Today $245
58 DODGE Sedan. Reg. $700. Today $445
58 STUDEBAKER Sedan. Reg. $800. Today $545
58 BUICK H.T. A.T. Reg. $1150. Today $845
57 CHEVROLET H.T. A.T. Reg. $1250. Today $995
56 CHEVROLET Sedan. Reg. $1400. Today $1045

NO MONEY DOWN
FIRST PAYMENT LATE JUNE
PAYMENTS TO 42 MONTHS
Take advantage of Telmac's exclusive wide open "Charge Account" plan. Buy any car without a penny down and pay as you drive.

We invite you to come in and make an offer.

AS IS BARGAINS
12-ft. RUNABOUT $95.50
50 MORRIS $79.50
51 AUSTIN $65.00
50 CHEVROLET $47.50
48 PLYMOUTH $47.50

SWAP ANYTHING
Telmac's "Swap Deal" will accept in trade anything of value—boats, radios, motors, TV's, furniture, trailers, etc., etc., etc.
TRADE YOUR DON'T WANTS

T — E — L — M — A — C
COMPACT CARS
948 Fort — EV 5-9441
OPEN EVENINGS

1961 SUNBEAM ALPINE. RADIO, heater, whitewalls. Good condition. GR 9-2708 after 6 p.m.

1961 DODGE STATION WAGON. Handyman special. Al's Auto Parts, Bay at Catherine. 382-8238.

CARS BOUGHT, SOLD OR TRADE. Call Art Harrison, Suburban Motors. Phone 386-6131 or GR 9-6738.

1950 CHEV. MECHANICALLY good; $70 or offer. GR 9-4105.

QUICK SALE. '50 VAUXHALL 6. $100 or best offer. EV 2-8258.

'59 CONSUL. NEW PAINT. RADIO. $800. EV 4-3131.

VERY CLEAN
1956 Meteor. EV 2-4882.

49 OLDSMOBILE. OWNER LEAVING town. Quick sale, $135. EV 6-4802.

1950 ZEPHYR SIX. NICE BUY. $125. GR 9-3962.

100 CARS FOR SALE

Growing With Victoria!

DAVID MOTORS LTD.

Spring Festival SALE

SAVE up to $800 on new VOLVO DEMONSTRATORS!

Substantial Savings on all our Premium Used Cars!

59 TRC ROADSTER. Flaming red and in beautiful condition. Was $1095. SALE $995

51 FORD Sedan. First class running order, older car. SALE $195

59 BUICK Invicta Sedan. Full power equipped. Guaranteed one owner, 27,000 miles. SALE $1995

59 CHRYSLER Saratoga 2-Door Hardtop. Power steering, brakes, windows, etc. Like new. Was $2195. SALE PRICE $1995

62 PONTIAC Parisienne Convertible, V-8, auto trans., P steering, showroom condition. Was $3295. SALE PRICE $2995

63 CHEVY II Nova 4-Door Sedan. Auto trans. custom radio. Still under GM warranty. Was $2695. SALE PRICE $2495

1101 Yates St. at Cook
EV 6-6168

"MINT"

60 PONTIAC
Parisienne 2-door hardtop, V-8 automatic, power steering, power brakes, radio, white walls. Beautiful maroon with white top. Many other extras. $2395

61 PONTIAC
Parisienne 2-door hardtop. Also fully equipped, maroon and white. New car condition. $2595

60 OLDS "88"
Tudor hardtop. Finished in metallic green. A well cared for car. $2295

Talk Hardtops with Jim, Bill or Reg. at
MAYFAIR Motors Ltd.
728 Cloverdale 386-7313
(Just off Douglas)

UNITY USED CARS
NO DOWN PAYMENT
On Approved Credit

57 INTERNATIONAL 4WD Travelall
60 METEOR Sedan $1645
59 FORD A-T $1345
59 CHEV Bel Air 6-cyl. A-T $1495
MANY OTHER MAKES AND MODELS
Cars Wanted for CASH OR CONSIGNMENT
654 Pandora EV 6-5481

1963 PONTIAC PARISIENNE V8 convertible, 12,000 miles, diplomat blue, red interior. One owner. Excellent condition. EV 2-8733, 9:30 a.m. - 5:30 p.m. Eves., 2820 The Rise.

1957 OLDSMOBILE SUPER 88 4-door sedan. Automatic, fully power equipped. Radio, very good throughout. $1,150. Terms or trade. No calls on Sunday please. EV 2-0827.

LINCOLN
60 Ford, Lincoln powered, auto trans., new tires, radio. Needs body work. Offers. 382-6136 before 4:30 p.m.

1960 IMPALA CONVERTIBLE, automatic, power brakes and steering, perfect shape. EV 2-5511 days, GR 7-0361 eves. Private sale.

HILLIARD ARENA SERVICE
Opposite the Memorial Arena
British and European car specialist
Used Car Sales. EV 2-7611.

'57 METEOR 4, 4 DOOR STATION wagon, $950 or offer. EV 5-8380, after 5.

'57 ROVER 90. EXCELLENT CONDITION throughout. Seen in Vancouver. $1095. Fairfax 5-1143.

REPOSSESSED AUTOMOBILES — From $17 per month. Acceptance Co. must sell. 386-3822. GR 9-2708.

'52 AUSTIN A-40. RADIO, ETC. Must sell. $170 or offer. 2633 Admirals. EV 4-7258.

56 ZEPHYR. GOOD CONDITION. $850. 384-2168.

MUST SELL '57 HILLMAN CONVERTIBLE. $650 or best offer. 479-1608.

FOR SALE. — '47 DODGE. BEST offer. 385-1348.

1956 VAUXHALL CRESTA. $600 OR nearest offer. EV 3-6416 after 5 p.m.

100 CARS FOR SALE

DOMINION MOTORS
EV 5-3012 1812 Douglas

WILLYS JEEP, top shape with winch $795
57 CHEV 3-ton; 47 MERC ½-ton
38 IHC Panel; 54 DODGE ½
48 VOLKS 6-Passenger Pickup

CAVEMAN CAMPER SALES AND SERVICE
Trailer and Camper Repairs,

LOOKING FOR A 57 RAMBLER OR a 59 Vauxhall for about $600?—and if you also require $600 cash the total payment is $61 a month. MV. Crockett. 386-8822 or 382-4949.

1947 DE SOTO. ORIGINAL MILES 61,000. Front end damaged, motor and running gear excellent condition, recent major tune up and new brakes. Best offer. EV 5-1994.

1957 FORD 6 MANUAL. MECHANically good. $420 or closest offer. Will take small car as part payment. GR 9-4393.

1957 PONTIAC V-8, POWER STEERING and brakes. Was asking $975 till hand flew up. GR 9-2688.

59 V-8 METEOR SEDAN DELIVERY station wagon body, excellent condition. $750. GR 9-2509.

1956 PONTIAC. AUTOMATIC 6. Good condition. $395 or nearest offer. 386-8290.

1957 BUICK SPECIAL. RADIO, heater. Phone EV 5-8167.

1955 CHEV. 6 SEDAN DELIVERY Station Wagon. $800. GR 9-2663.

105 TIRES

$1 DOWN
$1 A WEEK
Buys a New Goodyear Tire
See us for Brake Relining, Wheel Alignment, Shocks and Mufflers.
Easy, Easy Terms
VICTORIA TIRE LTD.
Government at Herald EV 2-8191

WESTERN OK TIRE STORE
New Treads $16.88
On Douglas
a block south of Mayfair
Phone 385-2131

106 TRUCKS

57 INTERNATIONAL 1½-ton C and C.
58 CHEV 1-ton flat deck. Both trucks in good running condition.
GEORGE ENG TRUCK SALES
940 Hillside EV 5-3084

GOOD FARGO 1-TON DUMP. BEST offer takes. 3171 Alder St.

57 FORD ½-TON PICKUP. LIKE new. Long box, $1495. GR 9-3774.

1952 FARGO 2-TON VAN. 2-SPEED axle. All steel body. 386-5012.

58 FORD F100 PICK-UP. AUTOmatic, short box, $950. EV 6-6340.

1952 THAMES VAN. 805. GR 9-2671.

107 PARTS, ACCESSORIES

MUFFLERS
For most makes of cars from $3.85

Examples	Reg.	Spec.
Austin A40	$ 8.20	$ 5.85
Chevrolet 54-62 (most models)	9.20	6.94
Pontiac 54-62 (most models)	9.27	6.94
Ford 54-62 (most models)	11.95	8.95
Plymouth & Dodge (most models)	12.65	8.95
Rambler (most models)	13.60	11.50
Volkswagen (pairs)	13.70	10.95
Triumph Herald	16.30	4.50
Triumph TR 2-3-4	12.70	8.72

NATIONAL MOTORS
819 Yates EV 4-8174

OUR NEW LOCATION
2136 Standard Street
Your Car's "Heart" is the BATTERY
For a strong, sure start every time Get an "ACME"
12-VOLT BATTERY $12.75 Ex.
Delivered and Installed
FRANCIS BATTERY & TIRES LTD.
Retreading Specialists
EV 3-7063

327 FUEL INJECTION CAM $25; 15" drag sticks $30; 15" baldy hubcaps $10; 58 Chev. custom hubcaps $30; 327 Carter A.F.B. carb. $45; Drag Fast floor shift $10. Ph. GR 9-6790, 6:30-7:30.

RINGS FOR ALL ENGINES, CUSTOM brake shoe lining. Valve and seat grinding. Wristpin fitting. CORONA PISTON RINGS (1960) LTD.

SI FORD ENGINE AND TRANSmission; 39 Dodge or Plymouth parts; 2 tires 600-15. After 6:30, EV 4-3726.

1953 FORD AUTOMATIC TRANSmission $50, and coupling $15; Ford parts, running Prefect $40, complete Ford manual $20. GR 9-2682.

BURNSIDE CAR RADIO CLEARANCE SPECIALS!
RADIOS, $13.95 TO $61.95
ALL CARS EV 5-7379

1929 MODEL "A" TRANSMISSION. A-1 condition. 1929 rear end, starter and generator. EV 2-1728.

CUSTOM BUILT SEAT COVERS, all makes. Sandy's Auto Parts, 1022 View Street. EV 5-4478.

ISLAND AUTO PARTS
Car, Bridge and Ellice. EV 3-9579

LANGFORD AUTO WRECKERS
1074 GOLDSTREAM GR 9-2080

108 AUTO REPAIRS, SERVICE, TOWING

TRANS WILL AUTOMATIC TRANSmission specialists. EV 4-2621. Rebuilt auto. trans. from $89.95. Auto. trans. tune-ups from $11.95.

FAST TOP QUALITY RADIATOR repairs, body work and painting at Morrison Chevrolet-Oldsmobile Ltd., Yates at Quadra. EV 3-1108.

AUTO REPAIRS. REASONABLE TERMS. No carrying charges. Dowman's Service, 724 Johnson St.

YOUR VOLKSWAGEN SPECIALists at Burnside Texaco. EV 4-5812.

MAJOR OVERHAUL SPECIALISTS Richmond Texaco 384-2121

110 AUTO FINANCING AND INSURANCE

KEYED UP TO BUY A NEW CAR?

Buy one with a low-cost, life-insured

SCOTIA PLAN LOAN

THE BANK OF NOVA SCOTIA

112 CARS AND TRUCKS WANTED

If You Want Your Car SOLD NOW FOR CASH
Enquire MAYNARDS Auctions
Cars Bought Outright or Sold by Auction
731 Johnson EV 4-5921

SELL—CONSIGN—TRADE DOWN—"A better deal for your Clean Car." NATIONAL MOTORS, 819 Yates. EV 4-8174.

Good, Clean CARS AND TRUCKS WANTED
Cash in 5 Minutes!
— PLIMLEY —
1010 Yates St.

TOP CASH FOR GOOD CARS
A & A CARMART
2644 Quadra opp Safeway EV 6-2712

Before Selling Your Car CONSULT MORRISON'S
Yates at Quadra EV 3-1108

CAPRI MOTORS LTD.
We buy for Cash or Trade Down.
1625 Yates EV 5-8313

112 CARS AND TRUCKS WANTED

SELLING? SEE ART'S CAR SALES BURNSIDE at HARRIET, EV 3-6202.

WANTED, ½-TON PANEL TRUCK, about $150. EV 5-1247.

113 TRAILERS AND TRAILER PARKS

VANGUARD CAMPERS
Compare quality and prices before you buy. Low Boy, $995, full equip. See the one-piece moulded fiberglas roof model. Our 15' trailer is ideal for small cars. 1 only, used Lil Loader, $900. Ask for a demonstration of Century Convertible trailer.

LOG CABIN SALES
720 GOLDSTREAM AVENUE
(Old Island Highway 1-A)
GR 9-6911 GR 9-1270 GR 9-1370
OPEN WEEKENDS

SALES and RENTALS
Booking now to reliable renters
1963 and 1964 pickup trucks with new 9-ft. Holiday Campers. Also campers for your truck.
— AND —
16-ft. self-contained trailers, toilet, pressure water, propane fridges, thermo oven, etc.
— AND —
15—12—12 Standard models.
Book Early!
— AND —
See us for parts. Propane anytime. You will always find us open.
BLUE BONNET COACH
Cor. Hwy No. 1 and Millstream
GR 9-2814

BOB'S TRAILER SALES
EQUALIZING HITCHES—Level-all, Easlift, Bair ..... $62.50 and up. SORRY, 17½-ft. KENSKILLS will not be here until May 14 . . . 16½-ft. Kenskills will arrive May 1 . . . can't miss these. Also arriving, 6 sleeper Loaders, see the latest! 14-ft. and 16-ft. Estavillas in stock, with or without toilets, with furnaces as standard equipment. 1964 Aristocrats, 16 ft., see these for style and quality. Parts, propane. Heir windows.

EV 6-3623

We've Got 'Em'
ALL SIZES
12', 14', 15' 16½', 17', 18½'
Terrific range of models. Both standard and self contained.
ONE ONLY
1964 Tee Pee 8-ft. truck camper with cab over, sleeps 4, fully equipped $2,175

TOTEM TRAILER SALES
8 miles North on Highway 1.
OPEN WEEKENDS
GR 8-1041

12-ft — 16-ft — 18-ft
GLENDETTE
Travel Trailers
See them this weekend
WANTED — Late model, clear-title trailer as trade-in on a 3-bedroom home.

TRIANGLE TRAILER SALES
GR 8-2021 EV 4-8456
CLOSED FRIDAYS

SILVER LINER
INTERNATIONAL AWARD WINNER COLLAPSIBLE TRAVEL TRAILERS
MYHRE TRAILER SALES
619 McKenzie Ave. GR 9-3488

FOR EFFORTLESS TOWING . . . American equalizing hitches from $74.95. Let us quote you for any travel trailer parts you require. Totem Trailers Sales, GR 8-1041.

'63 ARISTOCRAT 16-FT TRAILER, like new. Propane fridge and range, 2 gas bottles. Foam rubber mattresses. Electric brakes. 6360 Sooke Rd. Phone Sooke 472-3980.

2-BEDROOM ROLLOHOME TRAILER, 50'x10', 3 years old. Excellent condition. $6,000. Cobble Hill. Ph. 743-2522.

CAMP TRAILER—FOLDS, SLEEPS 4, propane gas stove. $300. 894 Old Esquimalt Rd.

UTILITY TRAILERS 4'x8'. AL'S. Bay at Catherine. 383-8283.

116 HOTELS

Ritz Hotel, 710 Fort Street
FURNISHED APARTMENTS
HOUSEKEEPING ROOMS AND ROOMS — EV 3-1021
Elevator Service Permanent Transient

BEVERLY HOTEL
In city centre. Moderate rates. Housekeeping rooms, TV in lounge. Transient and permanent guests. 724 Yates. Phone EV 4-0811.

YORK HOTEL — EV 5-8029
Clean, respectable housekeeping rms. Weekly, monthly. 713 Johnson Street.

117 COTTAGES, CAMPSITES, SUMMER RESORTS

SUMMER COTTAGE FOR RENT. EV 5-7379.

120 ROOM AND BOARD

TUDOR GUEST HOUSE
For retired and elderly people. Finest accommodation at reasonable rates. Spacious lounge, TV. Dining room or tray service. Near sea and bus. 247 Foul Bay Rd., off Fairfield Rd. EV 5-6863.

IT'S OAK BAY'S GUEST HOUSE HOTEL
1052 Newport Ave., where relaxing comfort, good food and courtesy are understood. Adjacent Marina, Undersea Gardens, Golf course. Phone managereess, EV 5-5254.

YOUNG BUSINESSMEN AND STUDENTS
Hayward House is for you. Full board. Laundry, TV room. Four blocks from downtown. Two blocks University bus. 1038 Vancouver Street. Phone 383-9460.

NEW DELUXE ACCOMMODATION. Working people only. Reasonable rates. Excellent food, lunches packed, etc. 1171 Rockland. Phone EV 5-8098.

REASONABLE ROOM AND board. Just like home. Lady preferred. Esquimalt district. Phone 385-7360.

GLENROSA VILLA HAS A ground floor room with private bath. Available at 944 Linden Avenue. EV 2-6842.

EXCLUSIVE. A LOVELY HOME for ladies who enjoy gracious living and good food. 383-9681.

BUSINESS LADY OR YOUNG COLlege student. Available immediately. EV 3-0895.

EXCELLENT ACCOMMODATION, single. Close in. Lunch packed. Laundry. 382-3019.

NICE HOME, GOOD MEALS, young man. 1878 Freeman. Phone EV 3-2963.

ROOM AND BOARD. 2024 BELmont Avenue near Jubilee and University. EV 6-3638.

ROOM AND BOARD IN SPACIOUS family home for man or lady. Washing and ironing done. EV 4-6716.

WORKING MEN — CLOSE IN. Lunches packed. Bus. EV 4-6863.

COLONIAL INN OFFERS MONTHly rates for discriminating guests.

CRAIGMYLE. 1037 CRAIGDARroch. Hot and cold water. EV 5-8031

ROOM AND BOARD. Phone 382-0832.

GIVE ROOM AND BOARD AND care for elderly people. 386-1987.

ROOM AND BOARD WITH LAUNdry included. EV 3-9478.

SINGLE ROOM, UPSTAIRS QUIET 301 Simcoe. EV 3-3504.

ROOM AND BOARD IN JUBILEE area. 382-4301.

GOOD ROOM AND BOARD. TV. 386-0942.

ROOM AND BOARD, GARAGE available. EV 3-7986.

REASONABLE BOARD, OAK BAY. Young business person. EV 5-6352.

121 ROOMS TO RENT

LARGE NICELY-FURNISHED bed-sitting room, for 1 or 2 gentlemen. 916 Johnson St., corner of Quadra. 384-8944.

CLEAN, NICELY FURNISHED room, $20. 1284 Balmoral. Ph. EV 2-7052.

COLONIAL INN—COMFORT WITH reasonable rates and hotel service. 218 Government. EV 4-7131.

SLEEPING AND HOUSEKEEPING rooms. 777 Fort St.

BED-SITTING ROOM FOR 1 OR 2 near bus. EV 3-6941.

123 CONVALESCENT AND REST HOMES

REASONABLE REST HOME, front ground floor room. 386-6463.

123 CONVALESCENT AND REST HOMES

FEKA'S SUNNY TERRACE REST Home. Gov't. licensed for 12, the home with the personal care. Trained and alert in caring for the aged. See for yourself by appointment. 2035 Colquitz Ave. 383-4346 or 474-1551.

GORGE HAVEN REST HOME. Single or double room with 24 hour personal care. Dining room or tray service. EV 4-7714.

LARGE ROOM WITH BATH FOR lady to share. Lounge, TV, dining room and tray service. Available May 1. 384-8229.

BEGBIE REST HOME. WHERE everything is just a little bit better. 1808 Belmont. EV 3-7048.

VACANCY IN REST HOME FOR elderly person. 385-8210.

HOME OF THE GOOD SHEPHERD. Personal care. EV 6-1697.

BANFIELD REST HOME—VACANcies for elderly people. 388-5977.

125 HOUSEKEEPING ROOMS TO RENT

SCOTT APARTMENTS
We cater to middle-aged and elderly tenants. Our rooms are bright and extra large. Fully furnished for light housekeeping. Hot and cold water and gas ranges in all rooms. With or without private bath, $9 to $11 weekly. EV 3-1221.

LARGE, NICELY FURNISHED — Suitable for 2 men. Twin beds. Kitchen facilities, maid service daily. Carport. $8 per week each. Also bachelor suite. EV 6-2884. 1368 Pandora.

NEAR BEACON HILL PARK, clean, bright housekeeping room. Furnished. Automatic heat and sink in room. $30 per month. Single person. GR 7-2223.

LARGE BRIGHT HOUSEKEEPING room. Everything supplied. Close in. Quiet district. Weekly rates. Mrs. Denison, 1037 Linden Ave. Ph. EV 4-6525.

DEL BONITA LODGE, 99 WELlington. Bed-sitting room, kitchenette. All found. Near sea, park and bus. Weekly rates. Visitors welcome. EV 2-6227.

UPSTAIRS DOUBLE FRONT ROOM —Everything supplied. Suitable for two office or school girls. $25 each. 2210 Belmont. 386-6197.

COMFORTABLE ROOM, EVERYthing supplied, nice district, close to town, weekly rates. Mrs. Walter, 601 Trutch St. EV 2-2324.

BEACON PARK. ATTRACTIVE furnished housekeeping. Warm, quiet. Fridge. All supplied. Phone EV 6-1860. Gentlemen.

CLEAN, COMFORTABLE, WARM furnished rooms. Community kitchens. Downtown location. Best values in town. 730 Fort. EV 5-9128.

FURNISHED OR UNFURNISHED room, warm, walking distance. Cook near Fort. Phone 479-6316. Business hours 383-6621, J. R. Pipes.

CASTLE AREA, ATTRACTIVE quiet rooms. One with kitchenette, all found. EV 5-2009.

LADY ONLY. LARGE HOUSEkeeping room, close to park, semi-furnished. $30. EV 6-4034.

CLEAN, HOUSEKEEPING ROOM, kitchenette. Auto hot water, oil heat. $27.50 mo. 910 Market St.

HOUSEKEEPING ROOM. FRIG, stove, cold and warm water. Ph. 383-4324.

COSY, CLOSE IN, KITCHENETTE, all found, for ladies only. $32 month. 1120 Richardson.

BRIGHT HOUSEKEEPING ROOM EV 4-7904 9 a.m. to 1 p.m. and EV 2-7624 after 5 p.m.

BED SITTING ROOM AND KITchen. Comfortably furnished. 728 Vancouver.

COZY FRONT BED-SITTING ROOM and kitchenette. Good district. Phone EV 4-1048 after 5 p.m.

EXCELLENT MODERN ROOM with kitchenette, Fairfield district. EV 5-7392. EV 6-4060.

LIGHT-HOUSEKEEPING ROOM, Jubilee district, $25. 382-9486 or 1720 Denman Street.

CLOSE IN, ALL FOUND, CLEAN. EV 3-0985.

BACHELOR SUITES NICELY FURnished $40 and $50. EV 5-6768.

FAIRFIELD — VERY CLEAN Vacant June 1. Near sea. EV 3-5420.

NEAR NADEN, NICE SLEEPING room. Kitchenette. $30. EV 4-2836.

CLEAN FURNISHED ROOM. FAIRfield. 1233 McKenzie St.

FURNISHED ROOM FOR LADY. Apply 1237 Oscar. EV 2-2906.

CLEAN ROOM, ALL FOUND, GArage. Working man. 388-6939.

CLEAN, LARGE, BRIGHT, ALL supplied. Garage, bus. EV 3-9794.

CLOSE IN, ALL FOUND, FRIG, sink. EV 3-2711 after 4 p.m.

NEAR MEMORIAL ARENA. MEN only. $35. 383-7354.

BRIGHT ROOM AND KITCHENette, all found. Lady. EV 4-0007.

2 ROOMS, KITCHENETTE, FURNIture: heat, $50. 2630 Quadra.

LARGE ROOM FOR MEN, WITH sink. Near park. 425 Vancouver.

2a MENZIES, NEAR SEA—LARGE room, all found, $7. Men. 388-4979.

FAIRFIELD—NICE CLEAN ROOM. Kitchen. All found. EV 5-2885.

FRIDGE, STOVE, SINK, LELAND Apartments, 2512 Douglas. 382-6790.

128 APARTMENTS TO RENT FURNISHED

SAN SEBASTIAN MOTEL
LOW WINTER RATES
Close in — On Bus Line
Fully Furnished — Free Television
81 West Gorge Rd. EV

128 APARTMENTS TO RENT FURNISHED

COMPLETELY FURNISHED bachelor suite (twin beds). Utilities supplied. Use of washer and dryer. Ideal for 2 working girls. Shelbourne area. GR 7-4716 after 6.

BEACON LODGE
By the sea. 30 Douglas Street
Bachelor suites, housekeeping rooms. Daily, weekly, monthly. EV 6-3301.

CRAIGFLOWER AUTO COURT
Low winter rates. Fully furnished. Close in. On bus line. 161 Island Highway. EV 4-6666.

2-ROOM SUITE, NEAR PARK. Light and heat, $55. Single person. 312 Vancouver St. EV 4-3479, evenings.

TOURISTS — TWIN CEDARS, 1280 Newport, Oak Bay. 3-room suite near beach, bus and shops. By day or week. Reservations. 385-5411.

FURNISHED OR UNFURNISHED, $75 and $65. Apartment block, 1 bedroom. Heat, laundry. EV 3-9137. EV 5-0411. 425 Wilson.

FOR LADY, DOWNSTAIRS BEDsitting room, kitchen, share bathroom with two other ladies. $65. EV 5-6455.

NEAR BEACON HILL PARK. SELFcontained 1-bedrm suite, $75 per mo. Western Homes Ltd., EV 2-2157.

AVAILABLE MAY 4, SELF-CONtained 3-room basement suite. Phone EV 5-3521.

3½ ROOMS. FRIDGE, WASHER, sink. Electric range. Automatic heat. Utilities. $60. 1330 Gladstone.

FURNISHED BACHELOR. POPUlar downtown fireproof block. $80. Utilities included. EV 2-6816.

VICTORIA WEST. 220 WILSON ST. 2 rooms, self-contained. EV 4-9292. $55 month.

NICE CLEAN 3-ROOM PARTLYfurnished suite, close to bus and park. EV 2-2462.

NEAR MAYFAIR SHOPPING Centre, 1-bedroom suite. EV 5-5287 after 3:30 p.m.

$75. BY PARLIAMENT BUILDINGS —3 rooms, own entrance, linen, parking. 385-7340, 384-5400.

3 BRIGHT, CLEAN ROOMS, $70. Quiet, working couple. EV 3-9556 between 5 and 7:30.

NICE BRIGHT SUITE FOR older folk; 3 rooms and bath. Nice location. Near sea, park, store and bus. 138 Quit St. EV 3-5642.

DE LUXE, BRIGHT, SPACIOUS 1 and 2-bedroom suites, fully equipped. Rockland, near Moss. 388-1007 after 6:30 p.m.

NEAR JUBILEE HOSPITAL, large 2-room suite, $72 per month. 383-8384 or 479-7488.

FURNISHED SELF-CONTAINED suite. Suitable for couple. $50. EV 4-6523, Eves.

TWO ROOMS, $35. CLOSE TO Buildings and shopping. EV 4-3732. 134 Clarence St.

2-BEDROOM SUITE — PARTLY furnished. Available May 1. Adults only. EV 5-7082. 1160 Burdett.

CLEAN 2-ROOM HEATED SUITE, $57.50. Adults. Acorn Apts., 948 Princess. EV 3-7974.

FAIRFIELD, COSY 3-ROOM SUITE. May 1st. frig., electric range. EV 4-3326.

2-ROOM SUITE NEAR ST. JOseph's, all found. Man preferred. 944 Fairfield.

FAIRFIELD, 2 ROOMS AND BATH, main floor. Own entrance. $65. Ph. EV 5-1740 after 4.

SELF-CONTAINED, 3-ROOM STE. Heated. Laundry facilities. Phone EV 2-8271.

2718 ROCK BAY — 1-BEDROOM suite for rent, partly furnished. EV 4-3196.

3-ROOM SUITE. AUTOMATIC heat and fridge. EV 4-1705.

837 JOHNSON, 4 ROOMS. $75. CALL EV 2-6303.

ESQUIMALT, FURNISHED 3-ROOM suite, $50. EV 2-5596.

$59 — VIEW APARTMENTS, 1046 View, close in.

OAK BAY—BACHELOR SUITE IN apartment; $45. EV 5-6082.

BRIGHT 4 ROOMS, UPPER SUITE, heated. Esquimalt. $65. EV 3-5880.

SELF-CONTAINED SUITES. 479-4212.

UPSTAIRS SUITE $80. 880 DAVID St. 479-1274 evenings.

CANADIAN CREST MOTEL 479-8002. Comfortable cottages, $75.

3-ROOM SUITE, GAS STOVE, frig. EV 5-5068.

GORGE DISTRICT — 2-ROOM suite, private entrance. $45. 384-9077.

129 APARMENTS TO RENT UNFURNISHED

NEWTON
GARDEN VILLAGE
APARTMENTS
1740 NEWTON ST.
Two Blocks from
Royal Jubilee Hospital

Featuring—
Spacious 1, 2 and 3 Bedroom Suites
Hardwood Floors
or
Wall-to-Wall Carpet
Drapes Supplied
Colored Appliances—30" Oven with Hood Fan
Colored Plumbing
Heatamp and Fan in Bathroom
Cablevision
Private Balconies
Free Laundry Facilities
Individual Heat Control
Domestic Hot Water
Covered, Heated, Year-Round Swimming Pool
For rental information, please phone Westcott Rentals, 385-8473
Children Welcome — No Pets

BEGBIE OAKS
1550 BEGBIE STREET

Exceptionally comfortable 1-bedrm ste in new single-storey ranch-style apt. NO STEPS. Quiet, attractive location surrounded by lawns, oaks and flowers. All tenants quiet middle-aged persons. Offers utmost in tenant satisfaction. Mango cabinet kit. auto wall oven, CT range, garburator. Plus every other modern convenience. Extra-large walk-in storage locker. $62.50, or $60 single person. Caretaker. EV 3-3637. GR 9-3077.

WHY PAY HIGH RENTS?
Garden Park, Loval Ave., is the answer to low rents in the most attractive surroundings:
Two blocks from Town & Country;
6 blocks from Mayfair.
A nice new block of 1-bedroom apts with rentals $70.
Two bedrooms at $75 and 3-bedroom at $90. Hard to believe but true! Come and see.
Garden Park — EV 4-3050

ROCKRIDGE APT.
1126 ROCKLAND
$110. Spacious de luxe 1-bedrm ste. Facing front, elevator, own heat control, caretaker. EV 4-1400. EV 2-8208.

CLEARVIEW APTS., 1256 YATES. $80 - $85—De luxe 1-bedrm ste, own heat control. G & O Holdings. EV 6-3000.

ONE-BEDROOM APARTMENT IN modern block, on first floor. Available immediately. Colored plumbing, TV antenna, laundry facilities. $82.50 per mo. (Rent reduced $5 per month with 1 year lease). 388-5867. 1048 Fairfield Road. Viceroy Apts. Byron Price.

VANMEAR MANOR
1013 VANCOUVER ST.
RARELY A VACANCY
Modern, de luxe, 1-bedroom suite, front street view. $110.
Call EV 3-0934

1-BEDROOM SUITE IN MODERN apartment block, 50 Government St. Near sea and park. Separate entrance, no steps, spacious living room, cabinet kitchen, electric range, frig, electric heat. $70. EV 4-7341.

DE LUXE 1-BEDROOM SUITES in new apartment. Close to sea and park. Walking distance to town and Buildings. New ranges, fridge, TV outlet. $75, 616 Battery Street. G. Dunn. EV 5-4253 or EV 6-6458.

DE LUXE SUITE, 1 BEDROOM, at 140 Douglas St. This is a nearly new building with a grace and charm of its own. See Mr. Harvey on premises. RANDALL'S LTD., EV 4-8109.

2-BEDROOM MODERN APARTment, near park and sea. Adults. $90. EV 2-0818.

2240 QUADRA. BRIGHT, SELFcontained 3-room suite. Adults. $55. GR 9-2880.

ONE-BEDROOM SUITE. CORNER Collinson and Cook St. Frig and stove. $65. EV 4-1932 or GR 9-5830.

877 OLD ESQUIMALT RD. 1-BEDroom. $70. EV 3-1832. EV 4-6733.

129 APARTMENTS TO RENT UNFURNISHED

BACHELOR SUITES
from $74 per month
300 sq. ft. of living area
- Complete Kitchen Facilities
- 4-piece Vanity Bath
- Ample Closet Room
- Parquet Hardwood Floors
- Well soundproofed
- TV Outlet

One-Bedroom Suites
also available from $108

REGENT TOWERS
Prestige Living
Only
5 Minutes
From
Downtown

Automatic Elevators
Complete Laundry Facilities
Latest Appliances and Conveniences
Patio Balconies
Every consideration has been given to ensure that all extras are available for your comfort and convenience. Suites also available furnished by arrangement.

REGENT TOWERS
618 MICHIGAN ST.
Phone 383-6216
Exclusive Rental Agents
NORTH WEST TRUST
737 Fort St.

BURNSIDE GARDENS
CHILDREN WELCOME
- Family-style garden apts.
- 2 bedrooms, $113 (900 sq. ft.)
- 3 bedrooms, $130 (1250 sq. ft.)
- Double plumbing
- Private patios
- Washer and dryer in each
- Television and parking free
- Drapes and heat included
- Shopping next door
- School and buses are close
- Large heated pool

BURNSIDE and TILLICUM
Phone EV 5-4200

Montreal Trust Company
1057 Fort Street

One-bedroom apt. and right on Willows Beach. Wonderful sea view. Rental includes heat, light, stove, fridge. Sorry, no children. To view please call
385-2833 or 386-2111

THE REGINA
Tillicum at Regina Ave. New apartment, one bedroom and bachelor suites from $75 to $97.50. Colored appliances, traverse drapes, private balconies, laundry and storage facilities supplied and recreation room available to tenants. An attractive convenient address. Adults only. Apply suite 113, Mrs. Brennan, phone 382-0881.

VICTORIA GARDEN COURT
NIAGARA AND MENZIES
2-bedroom suites at $94.50 per month and bachelor suites at $84.50. Washers, dryers provided. Swimming pool. Within walking distance to Parliament Buildings. 1 block from seafront on Dallas Rd. Ample parking. See caretaker at Suite 208 on premises or phone Canada Permanent Trust, EV 6-1361.

WHY PAY TO PARK YOUR CAR at work? New 1-bedroom suites, 3 blocks to town, 1 block to hospital. On bus stop. View. Colored fixtures, light in oven, drapes, blinds, heat, individual thermostats, TV outlets, storage lockers. 2 blocks to Beacon Hill Park. $87.50. Suite 101, 375 Vancouver St.

ROYAL NEWPORT
1436 Newport Ave.
Spacious, modern, seaview. Two-bedroom suite, $120. Immediate occupancy.
Call EV 5-7707. Oak Bay Realty Ltd.

1-BEDROOM DE LUXE SPACIOUS apartment at $100. Elevator, laundry and parking facilities, fridge and stove. Five-minute walk to downtown area. Darlyn Manor, 924 Collinson Street. 385-5889.

MODERN 2-BEDROOM APARTment on ground floor, with locker space, laundry facilities and garage. In Fairfield, close to Beacon Hill Park. Available May 1. $95 per month. Fairfield Realty, EV 5-9765.

DRYFTHURST—626 HEAD STREET Spacious modern, ground floor 1-bedroom suite, all modern facilities. $85. Immediate occupancy. Resident caretaker or EV 5-7707. Oak Bay Realty Ltd.

4-ROOM LOWER SUITE, OIL range, decorated, $60. Also 5-room upper suite, oil range, decorated, $55. 2-room suite, furnished. Single man $25. All 3 self contained. 788 Hillside. EV 3-8893.

HOLLYWOOD PARK — 1680 Fairfield Road. Close to beach, etc. Two bedrooms, $90. Vacant now. See caretaker in Suite 11.
RANDALLS LTD—EV 4-8109

PARTLY FURNISHED 3-ROOM suite, light, gas and hot water included. With garage and garden at $75 per month. 1094 Princess Ave.

1022 PEMBERTON, COSY, THREEroom suite. Separate entrance, bath, frig, stove, hot water, and heat. $65. EV 6-5634. EV 5-3247 after 5 p.m.

No. 6, 217 COOK STREET—Furnished bachelor suite, heated, range, fridge, electricity supplied, $47.50. The Royal Trust Co., 1205 Government Street 383-4128.

NEAR NADEN, QUIET STREET — New, large 1-bedroom apartment. Stove, frig, hot water supplied. Automatic laundry facilities. $75. Phone EV 6-5804. GR 9-2094.

FIRWOOD APARTMENTS, 915 Cook—St. 1-bedroom suite facing front in new block, elevator, colored fixtures. Own heat control. Near bus and stores. 383-9243.

3-ROOM SUITE, SELF-CONTAINED —Heated, newly decorated. 515 Trutch, near bus and shopping centre. Fairfield-Cook area. Adults. Ph. EV 2-9825.

3 ROOMS, SELF-CONTAINED, PRIvate entrance, automatic heat, hot water included. 1084 Princess. EV 3-9081.

ESQUIMALT
Attractive 1-bedroom suite, stove and frig. $80.50, heat included. Adults only. Phone 386-7789.

CLOSE TO TOWN, EQUIPPED with electric heat and electric cooking range. From $35-$50 per month. 383-5831.

ALKAZAR MANSIONS
1208 FAIRFIELD RD.
Nice, quiet 1-bedroom suite. 2 persons, $70. To view phone EV 4-0137.

LOWER MODERN 4-ROOM SUITE in triplex. Quadra-Hillside district. Automatic oil hot-water heat. Phone GR 9-3475.

ESQUIMALT—1 BEDRM., HEATED suite in four-plex. Available now. $69.50 mo. Bourman Investment Co. Ltd., 383-7124.

AN OLD-FASHIONED SUITE FOR an old-fashioned couple. For particulars. EV 3-3237. $60.

BACHELOR SUITE. ELECTRIC stove and frig. Phone EV 2-6871 after 4 p.m.

FAIRFIELD — 1-BEDROOM DUplex, stove and frig, hot water, oil heat. Call EV 4-4049 eves.

ESQUIMALT—2-BEDROOM SUITE, main, heated, electric kitchen. Ph. EV 4-6081.

PLEASANT SUITE, MAIN FLOOR. Frig stove. Near shopping centre. EV 1-9597.

NEAR NADEN, MODERN 1-BEDroom suite, frig and stove. $67.50. EV 2-3316.

118 GORGE ROAD E. 2-BEDROOM suite, lower, with utilities. Vacant. $55. 384-2168.

3-RM SUITE FOR RENT, FRIDGE and stove supplied. EV 4-4862 after 5 p.m.

EXTRA LARGE 2-ROOM SUITE facing Beacon Hill Park. Adults only. Available May 7. EV 6-2088.

MODERN 3-ROOM SUITE CLOSE to Parliament Buildings. EV 2-8494 or EV 3-8825.

2-BEDROOM SPACIOUS APARTment, overlooking Gorge water. Balcony. Phone EV 6-1053.

SUNNY 2-ROOM SUITE. CLOSE TO park. Gas, light, heat supplied. $40. EV 6-6024.

LARGE CLEAN 2-ROOM SUITE. Gas stove, heated. $50 a month. 594 Michigan. EV 6-7053.

3 ROOM SUITE, NEAR HOSPITAL and town. Stove and frig. Rent $65. EV 6-2638.

FAIRFIELD, 1 BEDROOM, NEAR park and beach. $65. EV 5-3595.

129 APARTMENTS TO RENT UNFURNISHED

CHRISTIE POINT
APARTMENTS

SECLUDED - DIFFERENT
A glorious vista of woodland and sea, yet only 5 minutes from city centre.

Especially convenient for armed services personnel.

2-bedroom suites
$100 to $125

3-bedroom suites
from $135

3-Bedroom Town House
Suites with washer, drier and 1½ baths at $148 and $153.

Kitchens include electric stove, refrigerator and double stainless steel sink.

Ample cupboard, drawer and closet space.

Your choice of color in drapes.

Hardwood floors throughout.

Built-in TV outlets.

Individual heat control for each suite; heat is included with the rent.

Master bedroom twin size.

Four-piece vanity bathroom with shower.

Spacious, airy, bright layouts.

Scenic views from every room.

Laundry facilities included in each complex.

Large individual storage units for each suite.

Fenced-in play areas for children.

Heated swimming pool.

Boat Dock.

All streets paved and well lighted.

No through traffic.

Off-street parking for tenants and guests.

Grounds are fully landscaped and maintained.

Maintenance crews always on duty.

City bus service at your door.

Community centre kindergarten.

CHRISTIE POINT
APARTMENTS

Rental office open 10 a.m. - 9 p.m every day — phone 383-0644.

FOLLOW Gorge Road (Highway 1A) across Craigflower Bridge: or come out Craigflower Road to just past the Admirals Road intersection, turn right at our signs.

Another development of CONSOLIDATED BUILDING CORPORATION

Management
Montreal Trust Company

THE
PONDEROSA
1194 ESQUIMALT ROAD

1 Bedroom ..... $67.50-$105.00
2 Bedrooms ..... $115.00-$125.00
Really worth looking at. All the latest features. Elevator service, drapes, etc. See resident manager or phone EV 2-6880.

P. R. BROWN RENTALS
SEA PARK, 1032 Pakington St. — Attractive 2-BR suite. All conveniences. Handy to park, walking distance to town. Possession May 1. $97.50.
934 SELKIRK AVE.—New four-suite apt block with spacious suites. Large kitchens with stove, and frig. One 3-BR, $105. One 2-BR, $80.
1594 HAULTAIN — Attractive 2-BR suite in triplex. Elec stove, O-O-M heat incl in rent. $100 including garage.
P. R. BROWN & SONS LTD.
762 Fort St. 383-3428

OAK BAY
Centennial Apts., 2129 Florence. Spacious 1-bedrm suite in modern block. Heat, stove, fridge, TV outlet, washer and dryer, $100. Phone EV 2-7598.

WARMLY HEATED GROUNDfloor suite, living room, bedroom, kitchen and bathroom. Separate entrances. $57.50. 221 Montreal St. Quiet, permanent adults, please. Phone EV 2-1322.

ESQUIMALT — SELF-CONTAINED modern suite in new triplex. Electric range and fridge. Between Naden and dockyard. 1312 Miles St. Available May 1. EV 2-8752.

$40 — BACHELOR SUITE, CONvenient location, near Craigflower Rd. Electric range, heated. Immediate possession. GEORGE RANDALL LIMITED. EV 4-8109.

FAIRFIELD, UPSTAIRS, BRIGHT, clean, 3-room suite. Stove, fridge, heat and water, separate entrance. Close to park, bus and stores. Adults, $60. EV 2-6589.

LANGFORD—726 Goldstream Ave. A rare suite. $40 per month. Hwd floors, etc. Apply to caretaker on premises.
RANDALLS LTD.—EV 4-8109

NEWLY DECORATED GROUND floor suite, 3 large rooms with bath, near park, sea, bus and shopping centre. $75. All utilities included. 329 Michigan St. EV 4-6781.

1-BEDROOM SUITE IN SMALL apartment building in Fairfield district. Refrigerator and stove. Near beach and stores. Adults. $72.50. 388-4484.

JAMES BAY 4-ROOM SELF-CONtained apartment; heated; available May 1. $75. Phone 386-1934 or 383-6102.

MATURE COUPLE FOR 2-ROOM, self-contained suite near park and sea. Quiet house. $65 includes all. 121 Clarence Street. 383-5017.

MIDDLETON APARTMENTS
2440 Quadra. Large, 3-room suite, self-contained. Adults. $65. Phone EV 5-9814.

NICE CLEAN 1-BEDROOM SUITE, self-contained, heated, own entrance. Close to Hudson's Bay. $55 a month. EV 5-1184.

ON PAKINGTON — 1-BEDROOM suite, with private entrance on main floor. Quiet elderly people preferred. $65. EV 4-7980.

VERY LARGE 3-ROOM APARTment with balcony. Stone fireplace in living room. Garage available. EV 5-2871.

LARGE, 2-BEDROOM APARTMENT —Esquimalt. Separate entrance, sundeck. Just remodelled. $75. EV 5-8264. EV 3-7831.

2-BEDROOM SELF-CONTAINED, automatic hot water and heat. Available May 1. $75. EV 4-4324 after 4:30.

$60 — COMPACT, CONVENIENT, one-bedroom apartment. Warm and cosy. GR 7-8089. EV 5-4501.

1-BEDROOM SUITE FOR RENT. $75. Corner Richmond Rd. and Oak Bay Ave. EV 6-6743.

The Daily Crossword Puzzle

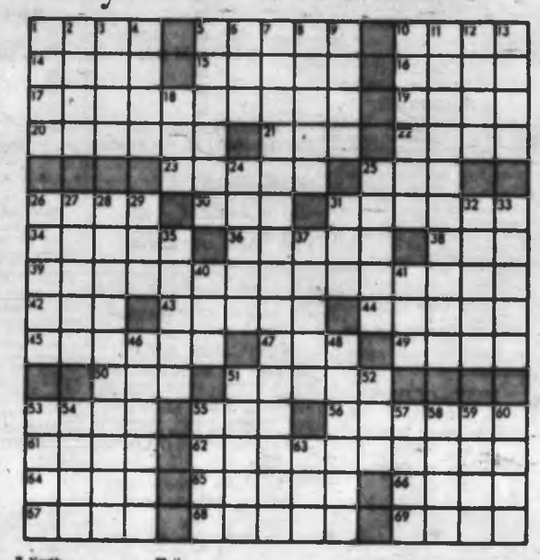

ACROSS
1 High school subject
5 Cook in certain manner
10 Record of debits and credits (abb)
14 Communications satellite
15 Engage in
16 Utter
17 Trader
19 Sandy glacial ridge
20 Peaceful
21 Companion of "Ques."
22 Great Britain (abb)
23 Worries
25 Government bureau (abb)
28 Rotisserie part
30 1/40 of a mand
31 Locked narrowly
34 Light boat
35 Act in opposition
38 Jeanne .....
39 Done correctly (3 wds)
42 Honey
43 Relative
44 Sting
45 Established genuiness
47 Abstract being
49 Appoints
50 Distress call
51 Wooden box
53 High-mindedness
55 Three: prefix
56 Central New Yorker
61 Light brown
62 Very favorable review (2 wds)
64 Separate particular
65 Ward off
66 French summers
67 Quantity of medicine
68 Dodge
69 Remains

DOWN
1 Cat sounds
2 Long
3 Rocket
4 Opening
5 Harasses
6 Collection of facts
7 North American waterway (3 wds)
8 Certain years
9 Miscalculates
10 Climax
11 Sennett trade-mark (2 wds)
12 Find fault with
13 District (abb)
18 Naval officer (abb)
24 Inspiring fear
25 Apply new paving
26 A rascal
27 Kind of running horse
28 Fences
29 Furthermore
31 % (abb)
32 Vertical throughout
33 "..... Unlimited" group
35 Sea eagles
37 Thor ..... rocket
40 Performed
41 Fathers of Jrs.
46 Tome
48 Dwarfs
51 Need greatly
52 World War II area
53 Fatima's descendant
54 Eight: comb. form
55 Means of transportation
57 Road
58 Summon officially
59 USAF and RCAF heroes
60 Resting place
63 Earlier in time

Answer to Previous Puzzle:

(Released by the Bell Syndicate Inc.)

129 APARTMENTS TO RENT UNFURNISHED

IN SIDNEY AREA, 3-ROOM APT. including range, frig, light, heat, water, telephone. $75 per mo. Ph. GR 5-2512 after 4 p.m.

ONE BLOCK TO BUILDINGS. DE luxe new 1-bedroom suites. Range, fridge, Venetian blinds, heat, TV outlet, parking. From $73. EV 5-6819.

NEW 3-ROOM SUITES, ALL MODern facilities, TV outlet, high area, close in, $79 and $83. Adults. Ph. EV 2-1042 or EV 2-8489.

CEDAR HILL DISTRICT, $85. MODern 1-bedroom, view suite. Stove, frig, heat, garage. June 1. EV 5-1105.

DE LUXE 3-ROOM SUITE, BEST location, $80, light, heat included. EV 5-4703.

4-ROOM UPPER SUITE — RANGEette and wood and coal garbage burner. $40. Adults. EV 5-1683.

MODERN BACHELOR SuS DUplex. Heat, stove, fridge, $60. EV 2-6333.

BACHELOR SUITE, ELECTRIC stove and frig. $55. Phone EV 2-6803 after 4 p.m.

ONE-BEDRROM SUITE, MODERN block, heat, reasonable rent. EV 2-6333.

424 LINDEN AVE.—NEWLY DECOrated 4-room suite. Ground floor. $70 a month. 477-4946.

BACHELOR SUITE, FORT, NEAR Linden. $60. EV 4-4457.

130 APARTMENTS WANTED

FURNISHED BACHELOR SUITE wanted, bedroom and kitchenette. Victoria Press. Box 313.

131 DUPLEXES TO RENT

OAK BAY, VERY ATTRACTIVE 6-room side-by-side duplex. Oil heating. In good condition $105 per month on lease. Close to school, stores, transportation and beach. Possession 7th May. Call Mr. Hepburn, EV 3-7033. Mears and White, Oak Bay Realty Ltd. EV 5-7707.

3267 ALDER STREET
One-bedroom suite available with stove. Separate entrance. Heat and water included. $80 p.m.
CONGDON REALTY LTD
630 Dupplin Road. 386-2106

SELKIRK AVE., 5X5 DUPLEX—Modern rustic, 3 rooms, Pembroke bathroom. Secluded. Electric range, fridge, wired for TV. Parking. Suitable for couple or lady fond of garden. $75. 383-6808, or if no reply 384-0898.

FAIRFIELD
$57.50 — Lovely 2-bedroom duplex, near Beacon Hill Park. 1 block to bus and shopping. No small children. Immediate possession. Phone EV 3-1810.

SIDE-BY-SIDE DUPLEX, 3 BEDrooms, living room, bathroom, kitchen with electric range and frig, full basement and carport, oil heat. Gorge district. EV 2-4317.

ESQUIMALT — AVAILABLE MAY 1. New 3-bedroom side-by-side duplex, full basement, fridge and stove included. Close to bus and stores. EV 5-3508, after 5 p.m.

1208 YATES—CLOSE-IN, SPACIOUS 2-bedroom side-by-side. Dining room, living room with fireplace. Garage. Automatic oil heat. Full basement. May 15. $90. 384-5513.

SIDE BY SIDE DUPLEX, 2 BEDrooms, living room, bathroom, kitchen with electric range. Full basement and carport. Gorge district. GR 9-3756 or EV 4-6223.

835—CLEAN 4-ROOM LOWER DUplex. Oil range and heater. Sea view. Quiet adults only. No steps. View. 92 Dallas Rd. or McCandless Realty. EV 3-6111.

LINDEN AVE.
New 5x5 two-bedroom duplex available May 1. Rent $100. Call E. J. Butler EV 5-1322.

SIDE-BY-SIDE DUPLEX, 2 BEDrooms. Oil furnace, drive-in garage. $85. 2239 Aldridge. EV 4-1085 to view. Adults. No dogs. June 1.

AVAILABLE NOW IN ESQUIMALT. 2-bedroom duplex. Utility room. Electric range and fridge. TV antenna, carpart. $85. GR 9-4024.

FAIRFIELD. AVAILABLE NOW, side by side 3-room suite, near bus, park and sea. Heat, hot water, stove, frig supplied $75. 383-2616.

OAK BAY UPPER DUPLEX, heated, 2-bedroom knotty pine cupper kitchen, 2 blocks from beach. $75 monthly. After 5 p.m. EV 6-1371.

COLQUITZ, LARGER 4-ROOM suite, utilities included. $75. Ph. GR 9-2820.

$50, FAIRFIELD UPPER, 1 BEDroom, fridge, stove. 123 Bushby. 382-2318 or 479-1975.

$50. CLOSE TO JUBILEE. 2-BEDroom lower duplex. Oil range, newly decorated. GR 7-1498.

3-ROOM SUITE, OIL STOVE, oil heater. Fridge. Children welcome. Close to town. $45. EV 5-8182.

DUPLEX — 2 BEDROOMS, OIL range, fridge. Available May 1. $80. Close to bus. Phone EV 4-5801.

SIDE DUPLEX, JUNE 1. $85. DE luxe 1-bedroom, view, stove, frig, heat, garage. Cedar Hill. EV 5-1105.

2-BR DUPLEX, ROCKLAND AREA. Vacant. $75 per mo. Western Homes Ltd., EV 2-2157.

2-BEDROOM DUPLEX, 827 ELlery, $80 per month. Available May 15. GR 9-1079.

ATTRACTIVE DUPLEX, RANGE. 1-bedroom. Esquimalt. EV 2-8721.

131 DUPLEXES TO RENT

NEW SIDE-BY-SIDE 2-BEDROOM duplex. $85 per month. Available now. 386-4708.

SPARKLING MODERN 3-BEDroom, soundproofed. Suite 1, 849 Kindersley (off Naden St.). 6-9 p.m.

LANGFORD LAKE, NEW DELUXE 3 bedrooms, no steps. Nice view. $80. GR 9-2856, GR 9-2944.

UPPER 2-ROOM SUITE, COLQUITZ area, utilities included. $55. Ph. GR 9-2820.

FERNWOOD, UPPER DUPLEX. A must to see. $65. 383-1379.

DUPLEX FOR RENT $110 PER month, less $60. EV 5-6740.

132 HOUSES TO RENT FURNISHED

FEKA'S BRENTWOOD
MOTEL
Modern cottages in nice, quiet area, built-in garages between. Spacious lawn and trees, electric kitchen, hot water heat and open fireplace. Finest accommodation for retired people. Close to fishing and famous gardens. Post office, bank and stores across street. Transient and permanent guests. Bus at your door. Your hosts are Tom, Margo and Grace Feka. 7218 West Saanich Rd. 474-1551 or 385-4346.

LAKE HILL—COMFORTABLE 2-BR cottage with garage and attractive garden. Suit retired couple. Available now. Lease can be arranged. $150 mo. Bourman Investment Co. Ltd., 383-7124.

3-BEDROOM HOME WITH OPtion of paying portion of rent by providing meals, oil heat. 1 or 2 children welcome. Ph. EV 4-9809, days only.

UP AND DOWN DUPLEX. $110 per month. Less $60 for upper suite which is now rented and completely furnished. EV 5-0740.

SAFE, SANDY CORDOVA BAY Beach, house, 2 bedrooms plus. May 1 - August 15, or will rent weekly. EV 6-3870.

EDGEWATER MOTEL, 479-4212 — family units, fully furnished, utilities included. From $65.

MODERN DUPLEX, NEAR Naden, $60. Inquire 1087 Burdett.

133 HOUSES TO RENT UNFURNISHED

CLOVERDALE — Modern 2-bedroom home. Auto oil heat, elec range. Immediate occupancy. $95 per month. LANGFORD—Modern 3-bedrm home, overlooking Florence Lake, auto oil heat, dinette, elec stove, utility rm. Fireplace in LR. Available now. $100 per month.
BOORMAN INVESTMENT CO. LTD.
383-7124 anytime.

ESQUIMALT
Lovely new home, raised hearth fireplace, dining room, kitchen with built-in range and hood, three large bedrooms and full basement. Only $130. May be leased up to three years. Phone B. Davenport, EV 2-8117 (res., EV 5-6687), Newstead Realty Ltd.

B.C. LAND RENTALS
985 Admirals Road — Picturesque setting with views. Gracious living room 14'x23', open fireplace, dining room 10'x13', reception hall 6'x15', oak floors, newly decorated throughout. Oil hot-water heating and separate garage. $135.
922 Government Street 385-5535

$125 — Gordon Head Road. 3-BR home with view of strait. Large Lit with fireplace. Full basement with playroom. Automatic oil heat. Available immediately.
C. G. Hesterman & Co. Ltd.
EV 3-4161 Eves. EV 3-6685

LARGE FAMILY HOME, 1 1-3 acres. Ardmore area. Panoramic sea view. Five bedrooms, 2½ baths. Large panelled living room with fireplace, finished basement with recreation room. $150 per month. Available July 1. GR 3-1652.

OAK BAY—vacant now, a 3-room bungalow, close to Beach Drive. Hwd floors, basement, oil hot-water heat. Rental flexible according to tenant. Asking $125.
RANDALLS LTD—EV 4-8109

TOWNER PARK ROAD — Patricia Bay waterfront 3-bedroom home, North Saanich. Oil heat, possession May 1, 1-year lease. $150. The Royal Trust Co., 1205 Government Street, 383-4128.

JAMES BAY — CLEAN, 6-ROOM house with auto. oil furnace and wired for elec. stove. Max. 2 children. Move in now. $75 mo. Bourman Investment Co. Ltd., 383-7124.

FIVE-ROOM HOUSE—TWO BEDrooms, full basement, close to all schools and bus. Furnace heat supplied. $65 per month. EV 2-2532 and EV 4-9663.

NEAR ARENA, 6 ROOMS, 3 BEDrooms, living room, dining room, kitchen, hot-air heat. Possession May 1. Rent, $65. Clarke & Wallace Realty, EV 5-8794.

LANGFORD. NEW 3-BEDROOM duplex for responsible family, oak floors, double plumbing, frig and stove. $95. GR 9-3461. GR 9-2235.

SIDE-BY-SIDE DUPLEX, 2 BEDrooms, newly decorated. Basement, furnace, fenced yard. $80. Phone 383-0495.

$69. LINDEN AVE., 1 BEDROOM side by side duplex. Stove, garage. C. N. Montague Ltd., EV 4-9313.

133 HOUSES TO RENT UNFURNISHED

ESQUIMALT — 3 BEDROOMS. NO basement. $160. Available 1st of June. EV 2-7785.

4 ROOMS. $95 PER MONTH. INcludes water. 2839 Lancaster or EV 2-2887.

2-ROOM DUPLEX. OIL RANGE. $40 includes light, water. 2560 Graham St. GR 7-2041.

MODERN BUNGALOW, MOUNT Tolmie - University area. Basement. $100. 477-2104.

4-ROOM HOUSE — JAMES BAY. Range, kitchen line. 388-5181.

3-BEDROOM HOUSE, $80. SOOKE area. Phone 472-3259.

LOW RENT FOR FAMILY, 4 BEDrooms, close in. $65. EV 2-3296.

3-BEDROOM HOME. $60 A MONTH. EV 4-0897.

2746 FIFTH ST., 5 ROOMS PLUS utility. Double garage. EV 2-9410.

134 HOUSES WANTED TO RENT

ROYAL JUBILEE INTERN
Presently in Montreal requires unfurnished house or apartment for family with 2 children. Within reach of hospital. Preferably with garden. Reasonable rental. For June 1st. Victoria Press. Box 364.

IF YOU CANNOT SELL YOUR home we have reliable clients waiting to rent. Phone Mr. Keen, Bourman Investment Co. Ltd., EV 5-7124.

3-4 BEDROOM UNFURNISHED house by July 1, Oak Bay; lease or option to buy considered. 385-0881.

137 HALLS, STORES AND OFFICES TO RENT

3 Offices to Rent. All facilities, ideal location, corner Fort and Douglas. $35 to $75 month. EV 4-8126. Pemberton, Holmes Ltd., or 386-2986, G. Morris.

INDUSTRIAL SPACE FOR
RENT
2,000 square feet to 12,000 square feet of warehouse or factory space for lease, on Douglas near Hillside.
EV 5-1478

P. R. BROWN RENTALS
Desirable office space still available in the Alexis Building, corner Fort and Quadra Sts. One of Victoria's newest office buildings. Full information from rental agents.
P. R. BROWN & SONS LTD.
762 FORT ST., PHONE 385-3428

METROPOLITAN BUILDING — Corner Yates and Douglas. 1,200 sq. ft. or could be split. Newly decorated floor to ceiling. Venetian window blinds, separate washrooms, 2 entrances. $200 mo.
F. N. CABEDU LTD. 383-7174

OFFICE SPACE TO RENT, CENtral location, $40 to $50 per mo. Apply at Rithet Consolidated Limited, EV 2-4231.

LARGE BASEMENT AREA, IDEAL as storage room or for club meetings. Also fully equipped office space upstairs. Reasonable rent. EV 3-8221.

OFFICE SPACE TO RENT, APproximately 1,000 sq. ft., parking for 4 cars. Street parking no problem. EV 4-7782.

$40. BRIGHT FRONT 2ND FLOOR heated office, 700 block Fort. C. N. Montague Co., EV 4-9313.

OFFICES TO RENT, AT VARIOUS prices. Montreal Trust Co., 1057 Fort St. 386-2111.

1,300 SQ. FT. STORE SPACE. Yates St., 1 block from Douglas. $265. 382-4207.

BRIGHT STORE TO RENT. BROAD St. EV 3-5813 or after 6, EV 4-9418.

CADBORO BAY VILLAGE STORE and office space. 477-2104.

141 MORTGAGE LOANS AND INSURANCE

"TODAY'S BARGAINS"

$,500 first mortgage 7½% $32 per month, you invest $5,000.

$8,000 1st mortgage 7½%. $73.65 per month, you invest $6,778.

Call Don Harvey, EV 6-2071, 24 hour service. Alberta Mortgage Exchange Ltd., 403, 625 View St.

MONEY TO LOAN ON MORTgages, quick decisions, also agreements and mortgages purchased for cash. See us for top prices.
A. BERNARD & CO. LTD.
635 Fort Street EV 4-9335

$5,000 BUYS $5,508 1ST MORTGAGE repayable at $50 per month. 7½%. 7-year term on $8,000 city home. Call Pat Murphy, EV 2-8117 (Res. EV 5-6904.) Newstead Realty Ltd.

$2,900 BUYS $2,616
Second mortgage repayable $25 per month. 7-year-term. Good covenant. Call Pat Murphy, EV 2-8117 (Res. EV 5-6904.) Newstead Realty Ltd.

141 MORTGAGE LOANS AND INSURANCE

WHY PAY TWO MORTGAGES when one will do? Refinance, Second mortgages, agreements for sale purchased. Maximum amounts with minimum delay. Call
TOWN & COUNTRY
REALTY LTD.
MORTGAGE DEPT.
EV 2-7276

MORTGAGE LOANS
First mortgages available up to $10,000 at current interest rates. Quick decisions.
BROWN BROS.
AGENCIES LIMITED
1125 Blanshard St. EV 3-5771

IMMEDIATE CASH FOR MORTgage loans. Quick decisions. Repayment to suit. Current rate of interest. Discuss your financial problem with our mortgage department. Mortgages and agreements purchased.
P. R. BROWN & SONS LTD.
"Serving Victoria for Over Half a Century"
762 Fort Street Phone EV 5-3433

CLEAR TITLE BUNGALOW SELLing for eight thousand dollars. Offer 1st mortgage for four thousand doll

150 HOUSES FOR SALE

P. R. BROWN & SONS LTD.
762 Fort Street EV 5-3435

28 ACRES ROYAL OAK SOUTHERN SLOPE $55,000
ERIC A. MACFADYEN EXCLUSIVE
EV 5-3435, 24-hr tel. service

CLOSE IN FAIRFIELD
A 3-bedroom home with double plumbing, which is full of charm and must be seen to be appreciated. It has been completely renovated both inside and out and is within walking distance to city centre. A very attractive family home for just
$14,995
Call Mrs. Jackie Russell, EV 5-3435 or GR 9-5650.

SPLIT LEVEL
This 2-year-old NHA 3-bedroom home is very attractively designed for family living and immaculate throughout. The 69x154 lot is completely fenced in to make a nice safe play area for the children.
Only $14,900 With Terms
Call Mrs. Jackie Russell, EV 5-3435 or GR 9-5650.

OAK BAY
- 10 yrs. old
- 3 bedrooms
- Oil-o-matic htg.
- Charming L.R./D.R.
- Oak floors
- Full bsmt.

$14,950
WILL ACCEPT LATE MODEL CAR AS PART DOWN PAYMENT. BALANCE AT $95 PER MONTH P.I.T. INTEREST 6%.
ERIC A. MACFADYEN
EV 5-3435, 24-hr. tel. service

TILE FLOORS
LOCATED ON LARGE DOUBLE LOT THIS IS A MODERN 3-BR HOME WITH DINING ROOM, KNOTTY PINE KITCHEN, FULL BASEMENT, CONTAINS LARGE RUMPUS ROOM WITH FIREPLACE. EXTRA PLUMBING. PRICED TO SELL QUICKLY
$13,500
$3600.00 DOWN PAYMENT
CALL R. L. STILES, EV 5-3435 RES. EV 2-2737

HIGH ROCKLAND 8-ROOM BUNGALOW
New, sparkling and luxurious describe this beautifully designed home. There are 4 BRs, 3 bathrms, 3 fireplaces, LR 20x13, DR 14x13. Lovely modern kitchen, opening to patio, combination family room, breakfast room, sundeck, plateglass, cedar-shake roof, 2-car carport and many other desirable features. Large lot with view. If character and charm interest you DO see this one. Please call Mr. Holms, EV 4-1005.

CADBORO BAY
Charming retirement home, 2 bedrooms, LR, kitchen, full bsmt., Oil-O-Matic htg., drive-in garage.
$9900
CLOSE TO VILLAGE SHOPPING PLAZA AND BUS STOPS
TERMS TO SUIT
ERIC A. MACFADYEN
EV 5-3435, 24-hour telephone service

WHAT A CHALLENGE
For the handyman to work on the modernization and decorating of this 4-bedroom house. It could be made into a comfortable family home, close to schools and stores. Another beautiful building lot is included in the low price of
$9,000
For further details please call Mrs. Hartt, EV 5-3435 anytime.

JUBILEE
Five-room older-type home, very good condition throughout. Large patio at rear. Taxes $133 gross. New automatic oil furnace, new electric wiring. Plumbed for automatic washer. Easy terms or cash. Well priced.
ONLY $8,250
Phone Roy E. Hills anytime. EV 5-3435

N.H.A. APPROVED 75x125 LOT
High view lot on Ridgebank Crescent. Close to all facilities. $2995. Call Mrs. Jackie Russell, EV 5-3434 or GR 9-5650.

JUBILEE $11,750
DESPERATION SALE
FAMILY HOME:
Revenue or family home has to go this week. Imagine 3 bedrooms, full cement basement with oil furnace, extra plumbing and a family-sized living room, dining room and kitchen to boot. Beamed ceilings . . . and as solid as the Rock of Gibraltar. Let me help you help yourself! call SHIRLEY ALSDORF, Colony Realty Ltd., EV 6-3231.

RETIREMENT DREAM HOUSE $21,500
Towards Sidney, where the rush of traffic passes you by . . . and the sea puts its spell upon you, this new 1,450-sq.-ft. home is waiting for the new owner's approval. Tremendous granite fireplace . . . two bathrooms, three bedrooms . . . double carport and no steps. To view call SHIRLEY ALSDORF, Colony Realty Ltd., EV 6-3231.

MOTHER'S HELPER $13,500
I kid you not, right across the street from this two-year-old three-bedroom, cathedral entrance full basement home is the biggest and best mother's helper ever invented . . . Yes sirree . . . a child's playground . . . no cars tearing around to give mother the willies while she takes care of the endless chores . . . house is vacant just waiting for a new owner . . . call SHIRLEY ALSDORF, Colony Realty, EV 6-3231.

WATERFRONT TRIPLEX $20,500
Beautiful two-bedroom suite for the owner with secluded garden and property sloping to the water's edge . . . two other suites completely self-contained . . . new oil furnace, here's the way to have your cake and eat it too . . . view by appointment only, call SHIRLEY ALSDORF, Colony Realty Ltd., EV 6-3231.

HEY! HEY!
NO TAXES TO PAY
$7500 is full price for this dandy, two-bedroom, oil heated bungalow in View Royal . . . Nice living room with fireplace and sunshine kitchen with eating area. Laundry room . . . (and you'll never guess) Your own swimming pool. Try your down payment. Call Bobbie Mitchell, COLONY REALTY LTD., EV 6-3231.

Pocket the landlord's profit yourself by buying this good 4 bedroom home at 1163 Buckley, Esquimalt. Down payment $650, and at $80 per month, you'll have clear title in 13 years. Full price $9,450, complete with new garbage oil furnace. See —then call Mr. Jones, 386-6191. Immediate possession.
KASAPI CONSTRUCTION CO. LTD. 2030 Douglas 386-6191

TRADE NEW FOR OLD
We will put you in a new home of your choice at no cost to you. Lots to choose from. GR 7-1048.
GILMOUR CONST. LTD

NICE 2-BEDROOM BASEMENT home, oil heat, ½ block schools, bus. Quiet area. James Bay. Cash or mortgage. 382-1865.

1018 PEMBROKE ST. — 5 ROOMS, basement. Large lot. $6,900 cash. EV 2-6780.

150 HOUSES FOR SALE

OAK BAY REALTY
FOR OAK BAY HOMES

WILLOWS $18,950
4 BEDROOMS PLUS DEN
This immaculate home has been freshly decorated, ready to move into. Entrance hall to attractive LR and large DR plus master bedroom, den and bathroom are on the main floor. A concealed staircase leads to 3 bedrooms and full bathroom upstairs. There is a finished rumpus room in the basement. This home is surrounded by a lovely garden with fruit trees. Situated close to the beach, park and all schools—it is an ideal family home. For appointment to view, please call Mrs. D. R. McLeod, EV 5-7707 anytime.

OAK BAY
A GLIMPSE OF THE SEA
A charming compact home of three bedrooms situated in a pleasant location, close to the sea and transportation. There is a nicely landscaped garden with several fruit trees. The house consists of an attractive living room, large kitchen, three bedrooms, full basement, and is most suitable for a young family or a retired couple. Priced to sell now with down payment of $1,900. Full price of $11,300. Call A. F. Gower or C. G. Gildy, EV 5-7707 anytime.

SOUTH OAK BAY
$12,600
Immediate occupancy. Close to Beach Drive and Monterey School. This excellent family home has 3 bedrooms, good-size living room with fireplace, separate dining room is 13x12. Large kitchen with nook. Full basement, oil package unit. Lot is 60x113. Taxes only $391. To view contact C. G. Gildy or A. F. Gower, EV 5-7707 anytime.

3-BEDROOM BUNGALOW 1 BLOCK TO SCHOOLS LOW DOWN PAYMENT
A well-kept, well-constructed, 3-bedroom bungalow very close to schools and shopping and just a moment away from the Lansdowne campus. This is an excellent home and with a completely fenced back garden and relatively quiet street is ideally situated for raising a young family. The price is $14,750. Call George Bowes, EV 5-7707 anytime.

OAK BAY UNIVERSITY AREA QUIET QUALITY
Located on a quiet cul-de-sac on an 80x245, well-landscaped lot this large, quality bungalow offers the very best of modern living. Only 5 years old and carpeted throughout. On the main floor there is a large living room with panelled fireplace wall, dining room with double sliding doors leading to a secluded sundeck. Knotty pine kitchen with ample nook and laundry area. 2 large twin-size bedrooms and 1½ baths. The lower level reached by an open stairway has also been very tastefully developed with large recreation room with fireplace plus an extra bedroom and bathroom, all with level outside access. This home is now being offered for the first time and is outstanding value in this premium location at only $24,500. Exclusive listing—Jack Mears, EV 5-7707 anytime.

SEAFRONT ESTATE TWO ACRES
A miniature estate: Lawns, trees, gardens, a coach house converted into a two-car garage with a 3-room suite above. A four-bedroom family home, modern and complete with rumpus room. The two acres run right down to Arbutus Cove; the stairway down leads to as private swimming as one can get. Magnificent sea views and yet unlimited seclusion and sheltered from prevailing winds. Located in the exclusive Arbutus Cove area of Gordon Head. We would be pleased to show this unique property by appointment. Full price $27,500. Call Don Whyte, EV 5-7707 anytime.

MEARS & WHYTE
OAK BAY REALTY LTD.
2168 OAK BAY AVENUE

F. N. CABELDU LTD.
1212 Broad St. EV 3-7174
Established 1930

EXCLUSIVE UPLANDS
Modern split level home on lovely treed corner lot in an attractive part of this popular district. The 1630 sq. ft. of floor area contains 3 bedrooms, family room, triple plumbing etc. There is also space for a rumpus room. Roughed-in laundry room. Very flexible terms available. Asking
$31,500
Ask for Mr. Leverton, EV 2-3769 or EV 3-7174

SEA VIEW ROAD WATERFRONT
This fine Ten Mile Point property with southern waterfront exposure, nearly three-quarters of an acre with easy beach access, has just been placed on the market. Located in a quiet area the stucco home is in excellent shape, the main floor has living room, dining room, kitchen with nook and utility off, one large bedroom and four-piece bath, two bedrooms and washroom up.
$31,500
Mr. Hamilton, GR 7-1565.

CORDOVA BAY
Country cottage situated on a pretty piece of property. L.R., two bedrms., bright kitchen, 3-pce. B.R., oil range, nice frig. and oil heater included. Lot size, 80x120. $2,000 down. Price
$5950
(Exclusive)
R. E. Harris, EV 3-7174 or GR 7-2988

OAK BAY
Fine family home, six rooms and basement, new oil heating, in quiet area close to schools. Can be handled with about $3,000 down. Priced well to sell quickly and ready for occupancy.
$11,800
Mr. Hamilton, GR 7-1565

DOUGLAS REALTY LIMITED
1710 Douglas Street EV 5-8784
(Opp. Hudson's Bay Store)

LONG ON KIDS? SHORT ON KASH?
Large, almost-new, 4-bedroom home all on one floor. Lovely large secluded lot on quiet crescent near Cedar Hill. Close to schools. Good terms. ONLY $14,900.
Ken Walters, EV 5-8784 anytime.

FIFTY—FIFTY
. . . chance you'll love this 2-bedrm. no-step home near the University school with its large living rm. and brick fireplace, sunny dining rm., French doors to patio, bright modern kitchen, separate utility, O-O-M heating. Bus stop one block. And you're sure to like the price.
$10,900
P. G. JACKSON REAL ESTATE
631 Fort Street EV 2-0832

LOVE STORY
OAKLANDS
$10,750
Love will bloom when you see this compact two or three-bedroom full-basement oil-heated home—It's just downright inviting and so spotless—owner transferred—so call EVELYN KING, COLONY REALTY LTD., EV 6-3231

150 HOUSES FOR SALE

NORTHWESTERN ROAD SERVICE STATION
of Victoria Ltd.
909 GOV'T ST.
EV 5-6741

"OPEN HOUSE" 2600 SHIELING PLACE
Cadboro Bay - Sea View
New California contemporary - 3 bedrooms, split level, open beam ceiling, 1½ baths. Large lot, fruit trees. Southern exposure. A safe place for children—off Cherrilee Crescent. Full price $22,000. TED CHARTRES, Exclusive Agent. Ph. EV 5-6741.

"YOUR FAMILY" PLUS MOM AND DAD
Attractive and spacious 12-YEAR-OLD SEMI-TUDOR home situated amongst the oaks in the MAPLEWOOD-QUADRA area close to schools, parks and transportation. Large living and dining room, 3 bedrooms, large electric kitchen and 4-pce bathroom on main floor. TERRIFIC IN-LAW SUITE on ground level consisting of large living room with fireplace, 2 bedrooms, electric cabinet kitchen and 3-pce bathroom.
Priced for Quick Sale at $22,900
Please call CLARE BELCHER EV 5-6741.

"HOME & INCOME"
Here is genuine value. Location is ideal for junior's school. Mum is close to supermarket. Couple this with an income of $75 per month and you have a real money saver. Call MR. JAMES for further particulars. EV 5-6741 or EV 2-6797.

"DUPLEX" SPOTLESS
This is one of the smartest and best designed duplexes we have seen for a long time. 2 bedrooms, one twin size. Attractive living room with fireplace, electric cabinet kitchen with eating area. Piped for washer. Hot water oil heat. Why pay $10,000 for a home when $5000 cash buys you this spotlessly clean home. Revenue from other side pays monthly payment, thus adding to your holding. Call SI. SPAVEN to view. EV 5-6741.
$13,975

"TREE TOP" RETREAT
Quiet seclusion, seven minutes away in View Royal. Extra-large living room, 2 twin-size bedrooms, dining room, elec kitchen, all with view. Double garage, sundeck and basement.
$13,950
On terms. Phone J. J. WILLIAMS, EV 5-6741.

"A SAFE PLACE FOR KIDS"
Owner wishes to sell this neat and pleasant, modern, 3-bedroom home. Spacious living room, family-size kitchen. 1000 sq ft of living area. Two years old. Full basement. Mt. Douglas area. Try your low down payment.
Full Price Only $10,900
Balance like rent. Call TED CHARTRES, EV 5-6741 to view.

"4 BDRMS. JUBILEE" $1000 DOWN
Here it is, right NOW! A big, family-sized home near Jubilee Hosp.; large living room, dining rm. kitchen and pantry, part bsmt. A solid home for the large family, priced to sell at
Only $9950
Call NEVILLE HUTTON at 384-5071 or 386-6741 right now to view.

"GORGE $1000 DOWN"
Two-bedroom bungalow, full basement, O-O-M heat. Large electric kitchen. Nice lot, close to bus and stores. Lots of fruit trees.
Full Price $9,850
TED GRAVES, EV 5-6741, EV 2-5303.

"ESQUIMALT" IMMEDIATE POSSESSION
Try your down payment. Two bedrooms, large living room, fireplace. Sea view. Newly decorated. Full basement, automatic oil heat. Just call DORIS ADAMS, EV 5-6741 or EV 6-3899.

"FRUIT TREES" LOW TAXES
Excellent retirement or starter home with full basement and drive-in garage. You can have clear title or pay $50 a month with a reasonable down payment.
Full Price $6950
Call AKSEL PETERSEN, EV 5-6741 anytime.

"LANGFORD"
3 bedrooms, cabinet electric kitchen, cosy living room and 3-pc. bath. Low taxes.
Full Price $6950
$750 down, $65 per month including interest at 7%. To view phone ROSS EVANS, EV 5-6741 or EV 3-4287.

MUST BE SOLD
4121 BARBER RD.
CHESTERLEA SUBDIVISION
New cathedral entrance 6-room bungalow with sundeck, raised fireplace and many other extras. Finish painting still to be done and can be taken off purchase price. Owner has unexpected transfer and will sell his small equity at a very reasonable price. Present mtg. $12,850 payable $68 per mo., interest rate 6½%. For viewing call J. M. JOHNSON, EV 3-7866 OR AT CONGDON REALTY LTD., 386-2106.

A HOME OF YOUR CHOICE FOR AS LOW AS $1.00 DOWN. BUILT BY BAYLES CONST. GUARANTEED WORKMANSHIP AND DELIVERY. SALES OFFICE, 977 GOLDSTREAM AVE. H. BLAKE, EV 2-6719. TAYLOR SPITTAL LTD.

NEW NHA HOME, 1140 SQ. FT., 3 bedrooms, basement and carport. Builder, phone EV 2-3022 after 6.

150 HOUSES FOR SALE

WESTERN HOMES LTD.
817 FORT STREET

"FOUL BAY RD." "LANSDOWNE AREA" "6 BEDROOMS"
Beautifully landscaped secluded estate. Close to University area. Recently redecorated and modernized inside and out. Approx 1670 sq ft on main floor plus approx 770 upstairs. LR, DR, dream kitchen, two very large bedrms and 4-pce Pemb bath on main floor plus 4 more bedrms and 4-pce Pemb bath up. Full bsmt with games rm. Laundry rm, workshop, storage and extra plumbing. Oil-O-Matic HW heating. Ingle glasslined HW tank. Dr-in garage. Other extras too numerous to mention here. Carport, sprinkler system in lawn. Easy terms to good covenant. Asking
PRICE ONLY $29,500
Roy Smith, EV 2-2187 anytime.

NEW—OLDER HOME SEE THIS NOW
$1850 DOWN
$8650 PRICE
NEW WIRING
NEW ROOF
NEW EXTERIOR
NEW OIL-O-MATIC
—PLUS—
Interior almost completely done over. This is "One in a Thousand." Just like new home. Must be seen to be appreciated. 3 bedrooms, lovely LR, raised hearth FP, family kitchen, ¾ basement. All in tip-top shape. Owner transferred. Drive by 2217 Belmont Ave.
C. Mallett EV 2-2187 Anytime

$650 DOWN
$8450 PRICE
$75 MONTH
GOOD DISTRICT
3-Bedroom older home in Good condition and district. Full basement with C and W heat.
DRIVE BY DO NOT DISTURB TENANT
1866 ALLENBY ST.
C. Mallett EV 2-2187 Anytime

DRIVE BY DISTURB OWNERS
1150 FINLAYSON ST.
See this 5-room-plus-one home in good location and condition. Full Bsmt with extra room. Drive-in garage. Oil heat, etc. 2 Bedrooms, LR and DR. 4-pce bath. Owner open to offer on Down payment as to Trades or Paper. Move in May 1st. Drop in
C. Mallett EV 2-2187 Anytime

TOWN & COUNTRY REALTY LTD.
2379 Douglas St.
EV 2-7276

GORDON HEAD SEA VIEW
3-bedroom rancher, 8 yrs old, 1300 sq. ft. Kitchen has steel cabinets and lazy susan. Plumbed for washer and dryer. Full basement, oil heat, lot fenced and landscaped. Patio. Owner transferred.
Price $16,900. Terms available.
383-7276 EXCLUSIVE WITH C. SINDEN, 479-6153.

LOTS OF ELBOW ROOM
Very Low Down Payment
Excellent Financing
Good-sized home with excellent view of city. Reception hall, large living room with lovely beamed ceiling, separate dining area. Four bedrooms on second floor, one on main floor. Full plumbing, bath floors. New package oil heat. Electric hot water heater in full concrete basement. Phone 382-7276 or
A. R. WILLIS GR 9-5546
C. GREEN GR 9-3750

BIG FAMILY? SMALL CASH?
Here are 5 FOUR-BEDRM. homes awaiting NEW owners, all at terms the BIG FAMILY can afford.
1. O-O-M heat, living rm. dining room. FERNWOOD, $7,300—try $1,000 down.
2. Close to everything and ready for the kids. JUBILEE, $9,900, $999 down.
3. Full bsmt, nice lot, GORGE, $6,750, try $900 down.
4. Big lot, fruit trees, CAREY, $9,500, try $1,200 down.
5. Completely redecorated, O-O-M heat, big lot, $10,700, try $1,400 down.

WHY WAIT FOREVER! ACT NOW. Bring the kids and call NEVILLE HUTTON, 384-5071 or 386-6741 NOW and view today. No drive-bys, please. Northwestern Securities of Victoria Ltd.

ESQUIMALT
ESQUIMALT
Here it is — ideal for the small family or the retired couple. This four-room white siding bungalow has a full basement. The charming living room and kitchen with dining area has corner picture window. Located on a quiet street among lovely homes and near the Gorge waters. Monthly payments $53.
FULL PRICE $9,500
Call Mrs. V. Roberts now for personal showing. EV 2-8117 or EV 2-1986. Newstead Realty Ltd.

X X X X X X X X X X X X
UNIVERSITY MT. TOLMIE
ONE OF OUR BETTER AREAS! You owe it to your family to inspect this well-appointed 3 bedroom home, decorated and painted in excellent taste! You'll find the 3 phone connections most convenient and the expectly finished recreation room is just the thing for parties and hobbies. If you like a barbecue now and then, the patio in the back will come in handy! There's more! And the price is only $14,500 with terms to suit your down payment and budget. Exclusive with H. Hegen of Newstead Realty Ltd., EV 2-8117 days, evenings and weekends!
X X X X X X X X X X X X

EXTRA—DE LUXE, BRAND NEW NHA home, 3 bedrooms, 2 fireplace carport; located at 4164 Morris Drive (opp. new Lake Hill school). Complete net down payment of $650 includes all legal fees!! — net full price is $15,850 (It's our last new home qualifying for $500 government grant). See — then call Mr. Jones, 386-6191 for key.
Kasapi Construction Co. Ltd.
2030 Douglas 386-6191

SWAP DOWN PAYMENT ON OAK Bay house for new car, cash, boat or what have you? $41,000 full price, 3-4 bedrooms, dining room, den, sewing room, full basement, quiet neighborhood, large lot. EV 6-1518.

BY OWNER, 3-BEDROOM BUNGALOW, spotless condition, oil-o-matic heat, Wired for 220. Walking distance. 383-9414.

150 HOUSES FOR SALE

B O O BOORMAN M A N
INVESTMENT CO. LTD.
1111 Government St. EV 3-7126

OPEN HOUSE
WEDNESDAY, 2-5 P.M.
4525 BLENKINSOP RD.
5-BDM. HOUSE—13.31 ACRES
FOR SALE OR RENT
For sale at $21,000 or if not sold by April 30 for rent at a price to be agreed upon depending on acreage required.
J. S. Boorman, EV 3-7126 anytime.

$700 D.P.—3-BR HOME
LR, large DR and kitchen, utility rm, 3 bedrms, O-O-M heat, new copper plumbing and copper tank. New wiring. A large lot and garage, near shopping centre, bus service and schools. Full price $10,500. Robbie Robertson, 383-7126 anytime.

St. Patrick's School Area 3-BEDRM BUNGALOW
$10,500
This is modern, cute, and offers a great deal for the money in this popular area. It has LR with FP, dining "L", 4-pce bath, part basement, oil heat and two-car separate garage and workshop area. IF YOUR CREDIT IS GOOD A LOW, LOW PAYMENT COULD TAKE THIS.
Phil Simpson, 383-7126 anytime.

FAIRFIELD-GONZALES
$2,500 DOWN
Conveniently situated to churches, shopping, park, beach, schools and transportation, this spacious 3-BR stucco bungalow features — wide cedar panelled through hall, large LR with fireplace, family sized DR with built-in hutch, rush elec. kitchen, bathrm. with tile splash, full basement, oil heat, playroom and garage. Easily maintained garden. The owner will carry the full balance with paying-off privileges. Exclusive.
Price only $12,950
Please call Stan Cornish, 383-7126 anytime.

NEW HOME HALF ACRE
To be completed soon, a 3-bedrm, full-basement home, small, partly panelled LR with floor-to-ceiling fireplace. Bright kitchen with dinette area. Wooded property. Finished price $13,950.
Eric Graham, 383-7126 anytime.

NAVAL TRANSFER TO ENGLAND
This lovely 3-yr-old, 3-bedrm. home with full cement basement must be sold as owner can leave on June 25. $14,000, 6½% financing available. Come and see its attractive LR and DR and you will want to own it.
Price $16,000
Mrs. Cross, 383-7126 anytime

QUALITY OAK BAY HOME
This well-designed and built 3-bedrm. 1-yr-old home offers a master bedrm with w-to-w carpet, 2 full baths; most delightful LR with FP, double garage, basement, HW heating, rec room roughed in. Two sets glass doors to patio and many other extras. See to appreciate and under $300 net taxes. Full price $27,500. Clayton Warren, 383-7126 anytime.

B.C. LAND & Insurance Agencies Ltd.
922 Government Street
Member Multiple Listing Service

OPEN HOUSE
WED., 2 P.M. to 5 P.M.
3162 FIFTH ST.
4 BEDRMS & 2-RM SUITE
A spacious semi-bungalow, consisting of a large dining, spacious living rm. with beamed ceilings and FP. Lge kitchen, wired for range. Upstairs four lge bedrooms and bathroom with vanity. Also a two-room self-contained suite on lge main floor with kitchenette, bathroom and living room. Situated in a good residential area.
Price $10,950
C. Carpenter, EV 6-5555 anytime

GORDON HEAD SEA VIEW
Spacious stucco bungalow just 10 months old on fully-landscaped lot. It features living room with fireplace, separate dining room, mahogany-finished DREAM KITCHEN and utility room on main floor. TWO partially completed rooms in basement. Drive-in garage and space available for boat. Entire property is in excellent condition. Terms available. Exclusive listing. Please call Mr. Vinen, EV 6-5555 anytime.

OAK BAY LANSDOWNE PARK
De luxe 3-bedroom home situated on a large treed lot on quiet cul de sac. Large living room 23x15 with open fireplace, finished rec. room, triple plumbing. Double carport. Large secluded patio.
Price $24,500
Call Mr. Hope, 386-5333

3985 Medway at Whiterock TEN MILE POINT
Must Be Sold—$1000 Down
Bonus $200 Landscaping
This new and modernistic home has four bedrooms. Built on 3 levels with the LR, DR and large kitchen on upper level. The 2 upper levels have the most panoramic views. If you have longed for a sea view this is the best opportunity you will ever get.
Asking Price $18,950
Call Len Cook or C. Carpenter, anytime. EV 6-5555.

$200 DOWN
PLUS OWNER PARTICIPATION BUILDS YOU A NEW 2 OR 3-BEDROOM BASEMENT HOME.
CALL E. J. BUTLER REALTOR, EV 5-1232.

DISTINCTIVE SETTING
Quality ranch-style home with large rooms, 2 bedrooms, electric kitchen, lovely living room with colonial fireplace. Secluded, high among oaks in excellent location. Many extras for $13,900. Call in 3805 Braefoot, GR 7-2422.

NEW POST AND BEAM 3-BEDROOM home, double plumbing, full cement basement, and carport. 1,200 sq ft, automatic oil and fireplace. 2652 Florence Lake Rd., GR 8-1724 or GR 8-4189.

VACANT POSSESSION. VIEW Royal, 3 bedrooms, full basement, 3 years old, $13,500, easy terms. Call Shirley Aladorf, Colony Realty Ltd., EV 6-3231.

OLDER TYPE 4-ROOM HOUSE. Large lot, fruit trees. $750 down, $5,500 total price. Open to cash offers. EV 2-1938.

COTTAGE FOR REMOVAL. COMPLETE plumbing and range. Patricia Bay Area. $300. GR 3-2497.

PHELPS CONSTRUCTION CO. New modern homes, ready to move in. Will consider trade-ins. Ph. GR 8-2078.

150 HOUSES FOR SALE

PEMBERTON HOLMES 1002 GOVT. 384-8126 Ltd. HOLMES
"Founded 1887"

1846 GONZALES AVE.
will be open for inspection by potential purchasers on
SAT., MAY 2 — 2-5 P.M.
MON., MAY 4—2-5 P.M.
Subject to prior sale.
This exceptionally attractive 3-bedroom bungalow offers carefree enjoyment for the whole family and is as carefully maintained inside as it is out. Drive by and admire the colorful rockeries and emerald lawns then call us for a preview. First time on the market and priced at only $15,900 with good terms. Exclusive. Mr. Greene, EV 4-8126 or EV 3-6795.

OAK BAY NO STEPS
A nice-lay bungalow for retired couple close to the bus, stores, and a short walk to the seashore. This cosy home offers living room with fireplace, lovely dining room, spacious kitchen and two bedrooms. Separate garage has new black top driveway, grounds are in lawn, easily maintained and some fruit trees. Price only $10,300. Phone J. B. Law EV 4-8126 or GR 9-2281.

HIGH, WIDE, AND EXTREMELY HANDSOME
Located in a setting of shade and fruit trees, this attractive 12-year-old stucco bungalow has a 13x24 living room, gleaming oak floors and fireplace. Dining room cabinet electric kitchen with exhaust fan. Breakfast nook with view. Three bedrooms, four-piece bath. Full high basement, garage, wash room and roughed-in toilet. Spacious playroom, fireplace, oil heat. A very attractive home in an area where all home owners are house proud. Some terms.
Full Price $17,500
EV 4-8126 W. Woodley EV 4-3916

ON TOP OF THE WORLD
This beautifully well kept home on .90 of an acre with sweeping panoramic view can now be yours. Spacious living room with FP, family size dining room, bright modern kitchen, with adjoining glass enclosed breakfast-utility room. All the above rooms with view. Two large bedrooms and den with FP (or 3rd BR). Large L shaped rumpus room with door leading to secluded patio. 1½ bathrooms. Furnace and workshop room. Separate garage with added storage.
Full Price $20,000
This EXCLUSIVE listing can be viewed by appointment only. Call ERIC DAY at EV 3-8727 or Ken Howard at EV 2-4936.

NEED REAL FAMILY LIVING S-P-A-C-E ?
Do you seek five bedrooms and easy access to elementary and high schools? Do you like a big, bright living room, lots of breakfast nook area, den with fireplace, sewing room and easily maintained, nicely treed uncramped gardens? If so, this Lansdowne Tudor-type home might meet your requirements. With double plumbing, offering a view over the city, with heating, wiring, etc. up to date and adequate, this is a fine home in top shape throughout. Full price $21,250. To view, please phone Mr. Simpson, 384-8126, res. 385-7369. For sale solely due to family transfer.

OAK BAY Four Bedrooms
$1000 Down
This older, no basement home is ideal for a larger family who wants to locate in this fine location. In need of minor repairs and redecorating, but basically sound. New 100A wiring. LR and DR with fireplace. A 3-pce and a 2-pce bathroom. Two oil space heaters and an oil range included in the full price of
$8000
Only $1,000 down and balance at $65 per month. Don't miss out on this. Call K. Howard, EV 4-8126, NOW.

MODEST RETIREMENT HOME SMALL GARDEN
Well-kept 4-rm bung. Cosy LR with FP, 2 BRs, 3-pce bath. Oil range in kitchen. New sink. Full basement. Esso oil furnace, copper piping. Taxes $99 Gross. Some terms. Price $7,500
EV 4-8126 Mrs. McLean EV 4-8487

SOLID BRICK
On quiet street, bungalow on lot 75x120. Five completely renovated rooms, new wiring, new oil furnace and electric hot water. Large modern electric mahogany cabinet kitchen, separate garage.
$11,000
For further information phone EV 4-8126, Eric Day, EV 5-8727.

DOUGLAS HAWKES LTD.
817A FORT ST.

"OUTSTANDING HOME" HIGH ROCKLAND AREA
A spacious 3-bedroom bsmt home, family sized kitchen and dining room. Very large living room with open fire place, auto HA heating. Very large lot, two fronts. Offered for sale at the outstanding price of $17,950 with easy terms. For appointment to view call Stan Roszylo or Dick Ens, EV 4-6104 or GR 8-1282 resp.

"CLOSE IN" BARGAIN
$1000 Down—$50 Per Month
3-bedroom semi-bungalow home in Fernwood district. Kitchen with large dining area. Large living room, asking price only $5,950. Call Stan Roszylo now, EV 4-7128 or (EV 4-6104).

"$$SAVE$$"
Reduced by $1000
Fairfield, 4-bedroom bsmt home, auto heating. Large living and dining rooms, large kitchen with dining area. Loads of remodelling done. Just recently reduced to $8,950. See it now, this won't last. Call Dick Ens, 384-7128 or (478-1282 anytime).

FLASH
UNIVERSITY AREA, 2-bedrm stucco bung O-O-M, basement, SPOTLESS CONDITION. Close to all facilities. POSSESSION JULY 1st. $3,000 down, price $12,950. Please call Mr. Newton-White EV 2-6876 or Mrs. Ramsdale EV 4-3658. McCandless Realty, 830 Fort, EV 3-6111 (Exclusive).

COTTAGE, SMALL, VERY attractive, modern, suitable for 1 or 2. View Royal-Colwood area. $5,500 $1,000 down. GR 4-1141 days. Brentwood Properties Ltd.

WILL BUY LOT OF YOUR CHOICE AND BUILD TO SUIT
C. E. Clark & Sons Construction
EV 4-7953

150 HOUSES FOR SALE

J. H. WHITTOME & CO. LTD. ESTD. 1908
714 FORT STREET EV 2-6253

26' LIVING ROOM
$2,000 DOWN
$13,950 FULL PRICE
Large 3-bedroom home with full basement and rec room with fireplace. Double plumbing, large fenced back garden. Really good value. Please call Mrs. Lavender, EV 2-6255 anytime.

FAIRFIELD
A home with everything—close to town—modern with 2 BRs, electric kitchen, vanity 4-pce bath, large living and dining room and full basement. OOM heat, two-car garage and many other features. Make an offer to asking price of $13,650. Bill Tyson, EV 2-6255.

RETIREMENT SPECIAL
Cosy, snug bungalow tucked away at rear of the rose garden and entirely fenced. High location with view. Close to all conveniences. Immediate possession. Good oil range included. Bright living room and corner fireplace. Good size BR and adjoining bathroom. Separate garage and workshop. ONLY $40 NET TAXES and $55 monthly payments! You cannot go wrong at the firm price of $6,900. Well worth it. Call G. Moulfets or W. Ludlow at EV 2-6255 anytime.

NOT FANCY— JUST HOMEY! TRUST OUR JUDGMENT
When we tell you that this large roomy bungalow is well worth the asking price! 1,000 sq. ft. and in immaculate condition. 3 GOOD BRs (3 very large). 18-foot LR with new brick fireplace. Spacious combination kitchen and dining room. Oil furnace and oil range. Very attractive back garden with privacy in among young fruit trees and flowers. ½ concrete basement. Good separate garage and workshop. ½ block from large store and bus stop. Immediate possession. Low taxes. Clear title and only $1,300 down and $70 per month. $7,900 full price. You can't go wrong by calling Guy Moulfets at EV 2-6255 or res. EV 3-7691, to view.

LAKE HILL FAMILY HOME
Do you have a large family? Well, here is a modern semi-bungalow with rooms all over the place! Attractive living room with fireplace. Family size dining room. Cabinet kitchen wired for range. Four bedrooms PLUS two rooms in the basement! Oil-O-Matic, of course. View lot. What more could you possibly expect for only $14,900?
Call Don Sharpe EV 2-6255

OAK BAY NEAR UPLANDS PARK
A well-built, 2-bedroom home, close to schools, shops, bus and beach.
Approx. 1,250 sq. ft. of floor area, just 14 yrs old. A charming living room with a built-in mirror over the fireplace. In-line dining room 11x12½. 2 bedrooms 12.6x12.6. Large delightful kitchen, recently remodelled. Utility room off kitchen.
A WELL FINISHED RUMPUS ROOM or 3rd bedroom in basement plus a drive-in garage. Automatic oil heat. Heavy wiring.
For only $18,400. Existing mortgage $9,600, payments $90 PIT. To view call BEN McLEOD 382-4255 anytime.

MT. DOUGLAS AREA
1.62 ACRES
4-BEDROOM HOME
$13,200
A family home, close to schools, in a country setting within the 4-mile circle.
Four apple trees, 2 pear, 2 cherry and 1 apricot, also several oaks. A SMALL STABLE and a chicken coop.
This older type home is well insulated, 1,350 sq ft on main floor, with large living room, a large dining room, kitchen and 2 bedrooms, plus 2 large bedrooms upstairs. Automatic oil heat, heavy wiring. Drive-in garage in the basement.
To view call BEN McLEOD, EV 2-6255 anytime

FINANCIAL SURVEY LTD.
1324 Government Street
EV 4-9305

FAIRFIELD 4 BEDROOMS AND DEN LARGE FAMILY HOME
Situated in the lovely Fairfield area only 1 block from the sea. A fine home for family raising. Besides the 4 bedrms we have a LR dining and family rm combination and pantry-style kit. Full basement with oil heat, bathrms. up and down, are some of the features making this home an excellent buy at
$12,650
with $2,500 down.
Wm. Weldon,
EV 4-8805, res. GR 7-6985.

ESTATE SALE
CENTRAL PARK
1020 EMPRESS
Substantial and spacious 3 (or 4) bedroom home with full 7 high basement. The interior of this family residence is in immaculate condition: excellent plaster, auto oil "Esso" furnace, new heavy wiring, copper piping, etc. The well-kept lot has frontage on both Empress and Bay Streets. Must be sold. Total price only $8,950 (terms). To view inside, please phone Mr. Seeber, EV 4-9305, res. EV 5-2873.

FAIRFIELD
NEAR PARK AND SEA
Large, older 4-bedroom family home close to school, bus and shops. Low down payment, balance at $75 per month.
IMMEDIATE POSSESSION
$7,950
Neil Fraser, 384-8268, res. 383-3751.

OAK BAY
4 bedrooms, 6 years old, modern family home. Large dining room, 30x15 rumpus room with fireplace, double plumbing — lovely grounds with sunken patio (OWNER TRANSFERRED). TERMS AVAILABLE AT $35,950
Call JOHN NEFF, EV 3-6741.

Semi-Tudor
Situated among the

150 HOUSES FOR SALE

ISLAND HOMES LTD.
[illegible] Douglas Street 386-2088

SOUTH OAK BAY
3 OR 4 BEDRMS
FAMILY HOME
IMMACULATE
ONE OWNER
ONLY $15,900

QUALITY BUILT. 10-yr.-old upper cost family home. Situated on a choice well kept landscaped lot, in this very popular area handy to all conveniences. Pleasing, charming entrance way and this hall to spacious living rm., fireplace, separate 11'x15' dining rm., gleaming oak floors. Bright functional elect. cnk. kitchen, separate breakfast nook, two bedrms. and bathrm. on main floor. Attractive open staircase to additional finished bedrm and extra unfinished bedrm upstairs. Full basement, new phn. O-O-M heat and drive-in garage. Secluded back yard and lovely garden area with fishpond and oak trees plus separate greenhouse. Truly a lovely home. Terms can be arranged on this price of $15,900. EXCLUSIVE LISTING with DON MORRO, phone [illegible] or 479-1780.

UNIVERSITY AREA
$1,500 DOWN ASKED
6% NHA
THREE BEDRMS.

Brand 6% NHA bungalow in the University Area, amongst all new homes. Through hall, "L" plan living and dining rm. Dandy kitchen with dining area. Three good sized bedrms. Panelado bathrm. Full basement. O-M heat. drive garage. Fenced garden, close to all schools, bus and stores. Asking $1,500 down and $126 PIT monthly. Full price $14,700. Call Mr. Dyer, [illegible] or [illegible].

SPOTLESS
SPACIOUS 3 BEDRMS
A RARE FIND
ONLY $13,650

Immaculate condition inside and out—situated on a high large well landscaped lot, among good homes and handy to bus, schools and shops. Vendors transferred and must sell at this most realistic price. Featuring thru hall to extra spacious L-shaped living-dining rm and fireplace with gleaming No. 1 oak floors. Bright elect. cnk. kitchen, breakfast area. 2 lovely bedrms and 4-pce bathrm. Full basement, rec. rm. area. COM heat and drive-in garage. Spacious fenced back yard with large enclosed patio and mature strawberry, terms on full price of $13,650. A lovely home and a lovelier buy. Call DON MORRO, [illegible] or 479-1780.

CLARKE & WALLACE
Realty Ltd.
620 Broughton St.
Across from Eaton's Carpark

"BRAND NEW"
"½ ACRE"

1217 sq. ft. 3 bedroom home. Living room with floor-to-ceiling fireplace. Mahogany cabinet kitchen, carport, patio. Full basement. All this for the unheard price of

Only $13,900

Mrs. Johnston EV 5-8794, GR 9-[illegible]

A REAL GEM

A magic touch together with the park-like grounds, makes this one of the most appealing homes we have offered for some time. The interior decor will leave you spellbound. The entrance hall, living room and dining room are expensively covered with wall to wall carpet. Two bedrooms. Vanity bath and a convenient kitchen with built-in oven and range complete the main floor. A fully and expertly finished basement has a large family room with bar, large panelled bedroom, utility and shower. Garage and carport. We invite your inspection knowing you will be thrilled and rewarded for your time. An outstanding buy at $17,500. To view call Mr. Dyer. EV 5-8794, EV 5-4903.

LAKE FRONTAGE

Watch the sparkling water view the beautiful wooded mountains from your living room and breakfast nook. Your own private wharf and bathing in placid waters. Cozy cottage—one bedroom with space in the full basement for a second. Priced to sell at $11,900. To view call Mr. Cox or Mrs. Wallace, EV 5-8794, GR 9-1427, EV 5-8307.

SWINERTON
STEWART CLARK
LTD.
[illegible] Broughton St. EV 5-2481

SEE 4655 BLENKINSOP

A profusion of blossoms will greet you at this oil heated 4-rm cute and cozy little bungalow, included is a sylvan glen. $1,500 in appliances plus sumptious wall-to-wall carpeting.

SEE 3308 RALSTON CRESCENT

An intriguing long low rancher offering excellent family accommodation. (3 bedrooms and family room). American plan, no steps. Asking $14,900.

SEE 1763 ELGIN ROAD

A well planned 3-rm stucco bungalow with extra finished room in full bsmt. OIL-O-Matic heating, attached garage. Estate sale, must be sold, immediate possession. Terms asking $13,600.

Please call Mr. Custance, EV 5-2481, Evgs. EV 5-2015, or any of our representatives.

THREE, FOUR, FIVE
AND SIX FOOTERS

This city place will handle just this kind of family. The six nearly adults will fit too. The park just two doors away will be fun for wee ones—and peace of mind for mothers as well.

The father and wage earner will know he is getting value for $13,300. $2,000 down will do fine and monthly payments, including taxes, at approximately $100 per month.

A three-bedroom home with finished and painted basement. Patio and vegetable garden at the rear. Call M. PLETT, [illegible], 385-3671. Johnston & Co. Ltd.

JUBILEE DISTRICT

Solid older type family home in good condition—3 rooms — large living room—good kitchen—3 bedrooms—Full basement — oil heat—separate garage.

Price $7,500

To view call L. Wilkins at EV 3-9412, res. EV 3-6920.

LAKE HILL

Choice 5-room bungalow in this popular area (only 2 steps thru hall—living room—FP.—dining room—all with HW floors—cab kitchen—2 twin-size bedrooms—4-piece bathroom—utility plumbed — automatic heat—separate garage. Level lot with fruit trees—handy to bus.

Price (with terms) $9,750

To view call L. Wilkins. EV 3-9412, Res. EV 3-6920.

FRASER BISCOE, 730 Pandora Ave.

RETIRED
WANT BOAT
FACILITIES?

You can have your boat tied up in your back yard with access to Portage Inlet, also a beautiful garden here. This 2-bedroom bungalow is an ideal retired couple's dream. Auto-oil heating, large kitchen, only 8 years old. ELECTRIC RANGE, FRIDGE and DRAPES included. The asking price is $9,950 with $1,000 down and balance at $70 per month. To view, call Elmond Nault now at EV 2-8117 or EV 6-6356, Newstead Realty Ltd.

UNIVERSITY AREA, 5-YEAR-OLD 3-bedroom NHA home. Full basement, landscaped. Close to schools, shopping, etc. Asking price $14,300. Phone EV 3-1933 for further particulars.

YOU CAN STILL TAKE ADVANTAGE of the $500 government grant. 3-bedroom home in Sidney just completed. Low down payment. Phone GR 9-2362 after 4 p.m.

OAK BAY, NEW NHA, 1632 Monterey. $2,300 down. Full price $18,[illegible]. To view, EV 6-1324.

150 HOUSES FOR SALE

BYRON PRICE
1314 QUADRA
VICTORIA, B.C.

4 BEDRMS - 2 BATHRMS
Designed by
John Di Castri, MRAIC
$2700 DOWN

I think this is the best 4-bedroom home for the money you will find in Victoria. Designed by Victoria's best architect, with a high Gordon Head location and a panoramic view, with a large park behind. Here is a home worth a lot more than the asking price of $16,975. Living room with floor to ceiling fireplace, dining room with the same view as the living room, private and interesting entrance, full basement, with rumpus room area. $123 per month P.I.T. NHA mortgage. No secondary financing. Call now, Byron Price. EV 5-3424.

COMPARE
BEFORE YOU BUY

Can you afford to buy a second hand house and get as much less for your money?

Compare one of our new homes built on your lot or in University Village of Montclaire Park. NO second mortgage.

Lowest monthly payments—$5.96 to $6.35 per $1,000.00 per month, principal and interest.

Better Homes—No stucco boxes—2 and 3 bedrooms, 1, 1½ and 2 bathrooms.

Bronze Medallion Standards.

University Village offers—Country Club, 2 pools, landscaped concourses and the best housing investment in the city.

Compare these (price includes lot)

3 bedrooms, post and beam split level
$950.00 DOWN $14,975.00

4 bedrooms, 2 bathrooms, basement, rumpus room area
$1,275 DOWN $16,425.00

5 bedrooms, 2 bathrooms, basement, rumpus room area
$1,325 DOWN $17,125

Colonial, Contemporary, Japanese—all distinctively designed and loaded with additional features. Site by appointment.

HAGAR & SWAYNE LTD.
614 Yates Street EV 4-6351
Member of the Real Estate Board

$1000 DOWN
$80 MONTHLY
$10,800 FULL PRICE
VACANT

THE CUTEST, 2-BEDROOM BUNGALOW ON THE STREET. SEE IT, AND I KNOW YOU WILL LIKE IT. JUST LISTED. FLOORS REFINISHED. NEWLY PAINTED INTERIOR. MAHOGANY CABINET KITCHEN. SEPARATE DINETTE. FULL BASEMENT. INDEED A PLEASURE TO VIEW. CALL JAY ROGERS NOW. EV 4-6694.

OAK BAY
TUDOR STYLE
4 BEDROOMS
EXCLUSIVE

Charming family home featuring with reception entrance to large LR, most-size dining rm, cozy den has fireplace, large kitchen with nook. Open stairway to three lovely bedrms, two have nice wall-to-wall carpeting. 2 bathrms, nice basement, equipped oil HW heating unit. Separate garage. Beautiful treed property. View only by appointment. Local taxes. Permit number included. Priced to sell at $19,950.

R. F. Harris EV 3-7174 or GR 7-2908
F. N. Cabelda Ltd.

*** JOHNSTON ***
&
COMPANY
LTD.
1208 BROAD STREET
OUR 61ST YEAR

BRENTWOOD
$7500—GOOD VALUE

Country cottage and an extra lot for your seclusion or it can be sold. The immaculate cottage, with wall-to-wall carpet in living room, oil range in kitchen and a good-sized bedroom make this an ideal retirement home. Clear title. For details, please call MRS. JEAN BUTLER, 385-2471, anytime.

SEA VIEW RANCHER
10 MILE POINT
GENEROUS TERMS

This sparkling white long low rancher is situated on a LOVELY LANDSCAPED DOUBLE LOT with 2-car carport and 3 patios. The grounds are outstanding and OFFER AMPLE PRIVACY. The interior features 4 bedrooms and a MAJESTIC 20-FT. LIVING ROOM WITH PICTURE-ARMA WINDOW. This is a quality home and YOUR OWN DOWN PAYMENT WILL HANDLE. Full price is only

$22,950

Phone Mr. Hodgson, EV 2-8117, for an appointment to view. Newstead Realty Ltd.

MOREY
&
JOHNSTONE LTD.
1120 Gov't, opposite Eaton's
388-4294 day or night

2 ACRES
$13,500—V.L.A.

A very good 3-bedroom home located within 3 mile circle. Oil furnace in part basement. Interior of house has been remodelled. Will qualify for VLA or terms can be arranged. C. Welsh, [illegible].

GORGE

Marvellous eight-roomed home — ideal for the growing family. This is in perfect condition with all services modernized. Placed in approximately one-third acre with 22 mature fruit trees and a large garden. Fully decorated throughout. This would be ideally suited for revenue purposes with 4 large bedrooms on the second floor. Don't miss this opportunity.

FULL PRICE $14,000

Call Z. M. Hamilton right away to view, 382-8117 or 385-0840, Newstead Realty Ltd.

FAMILY HOMES

COLLEGE AREA— 8-year-old modern home with 4 bedrooms and full basement. OWNER TRANSFERRED and MUST BE SOLD.
FULL PRICE $12,[illegible]
Call JOHN NEFF, EV 3-6941.
LARGE LOT—in excellent condition throughout, complete with five bedrooms, full basement and OIL heat. Ideal for the growing family. TERMS AVAILABLE AT $13,500. Call JOHN NEFF, EV 3-6741, Northwestern Securities of Victoria Ltd.

JUBILEE DISTRICT

Just listed. This solid family home, 3 bedrooms and giant-size living room, roomy kitchen, full basement. Oil heat. Excellent condition throughout.

Price $7500

To view call L. Wilkins, EV 3-9412, Res. EV 3-[illegible].

FRASER BISCOE
730 Pandora Ave.

TRI-PLEX
ESQUIMALT
$15,500

A top-grade area for revenue with never a vacancy. This three-suiter is a conversion but a good one. Here is your opportunity to live rent-free while the revenue carries the balance. Property is clear title. Phone now and hurry. EVELYN WILSON, COLONY REALTY LTD., EV 6-[illegible].

150 HOUSES FOR SALE

KER & STEPHENSON
LIMITED
[illegible] Broughton Street
EV 3-9411 Day or Night

AVEBURY AVE:

Very comfortable, no basement home, 3 bedrooms, best right for a family. L shaped LR. Cab. kitchen, 3-pce. bath.

ONLY $850 DOWN ON
$8,900

Mrs. McGregor EV 5-3411

NEAT & TIDDLY
$1000 Down

Retirement special — or good for first home for young couple. No-step bungalow with nicely landscaped garden, large living room and two good sized bedrooms, oak floors. This home has a very well-planned layout and bright, well-appointed kitchen, all newly decorated. Don't miss this — drive by 3336 Hart Grey and phone for appointment to view and buy — with $60 per month.

FULL PRICE $9,750

J. R. Ford EV 3-3621 EV 4-[illegible]

A QUIET STREET
$9,950

A lovely 2-bedroom home in excellent condition. The easily kept garden has many fruit trees and a pleasant outlook. Full basement, passage oil heat. Excellent value. Mr. Speed EV 3-3411 Mr. O'Halloran GR 5-3213 Anytime EV 4-[illegible]

FAIRFIELD
4 Bedrooms

Comfortable family home in an excellent location close to schools, bus and beach. Low taxes. Lovely living room, large dining room. Full basement, nice lot with fruit trees. Reasonable price of

$10,750

Mr. Fulton EV 3-3411

FAIRFIELD
3-4 BEDROOM — 9 YEARS OLD

One that very well-maintained home of MANY EXTRAS. A very pleasant entrance and thru hall inside you to a large bright living room, dining room, very good kitchen, 3 bedrooms and vanity bath. Downstairs contains large rec room, bedroom and bathroom also laundry room. All this is just a few steps to shopping area and good bus service.

PRICE $19,500

Call Mr. Thomas for appt. to view. EV 3-3411.

SEA VIEWS
LOVELY SMALL
ACREAGE

High location in a beautiful setting, complete seclusion; 3 or 4 bedrooms. Well-treed and a small orchard. Ideal for the family who likes gardening and out-door living. Located in Cadboro Bay no convenient for the University.

Asking $19,500

Mr. Fulton EV 3-3411

SLEGG BROTHERS
CONSTRUCTION LTD.

GR 5-1125 (Sidney Office)
EV 6-2975
(Fort Street Office)

Bill Knowles GR 5-3[illegible] even.
Phil Strut [illegible] eves.

Build a quality home on one of the following lots with a low down payment.

Lot 3 Blenkinsip, $2,600, 72x120.
Lot 31 Sprucewood, $2,500, Pleasant.
Lot 25 Sprucewood, $2,600, 60x120.
Lot 21 Cedarwood, $2,650, 60x120.
Lot 19 Garnet, $2,900, 60x120.
Lot 18 Garnet, $2,900, 60x120.
Lot 2 Garnet, $2,700, 60x114.
Lot 1 Garnet, $2,700, 60x114.

Hodgson Place Subdivision
Various sizes—$2,100—$2,250

Maryland Drive Subdivision
All lots treed—$2,600

¾ of an acre view property
Water on property
$5,500.00

SAVE

all cost increases. 1,300-square-foot split-level, 1 year old, 4 bedrooms, 2 bathrooms, shake roof, double carport, plus numerous extras, on $6,000 lot. Total $20,500, $15,000 NHA mortgage at 6½% per month P.I.T. Balance down payment. Will consider cash note or a trade. For further details phone 386-6291, Kanagi Construction Co. Ltd.

UNLIMITED
SAVINGS

When you build a house through Kanagi Const. We consider small down payment, trade of a house, note or mortgage.

Remember we are the Builders. Ph. 386-6291 anytime.

DESPERATION
SALES

(1) Charming home, spacious rooms, basement with O-O-M heat. Illness forces sale! Asking $10,300, low down, $75 per month!

(2) NEAR NEW, modern 2-bedroom bungalow, only $8,700, low down! Will consider car or what-have-you?

Call Mr. Hogan of Newstead Realty Ltd., EV 3-8117, 24-hour answering service, including weekends!

FOR SALE—ECONOMY!

A new 3-bedroom—split level home $13,300—Less $500.00 WINTER BONUS
Payments $111.01 PIT
By Owner
Phone
Phil Strut 386-6890 (eves.) 386-3975

LANGFORD, 2981 CARLOW RD. House with lasting beauty with different wood finishes, 3 bedrooms with roomy closets, sliding doors. Cabinet kitchen, vanity bathroom, living room with fireplace, hardwood floors, through hall, full basement with automatic oil furnace. Carport. Exterior stucco. GR 5-2621.

ESQUIMALT

Lovely 3-bedroom bungalow, completely redecorated inside and out. Level lot with fruit trees and large garage. No tax worries here—the revenue will pay them. Price $7,500. Call owner at 477-4388.

V.L.A. APPROVED

Large older 4-3-bedroom home, with automatic oil heat, electric kitchen, ½ acre. $10,900. 1290 Glyn Rd. GR 9-1725.

151 COUNTRY HOMES AND PROPERTIES

BRENTWOOD
PROPERTIES LTD.
Real Estate - Insurance
20 Years' Service
List With Us—5% on Sales
West Saanich Road opp. Texaco
GR 4-1141, Res. GR 4-1735

YOUR BRENTWOOD REALTOR
Price Davies Agencies
GR 4-1413 GR 4-1880

SALE BY OWNER
SEAVIEW HOME

Turgoose Pl. subdivision in central Saanich. 200' from the sea with beautiful view of Straits, new 3-bedroom rancher, 1½ baths, large living and dining area with floor-to-ceiling granite fireplace, oil heat, large built-in kitchen with sliding glass doors to patio and double carport. View by appointment, phone business hours 381-[illegible] eves. and weekends 386-[illegible].

2 BEDROOM, MODERN HOME, unimpeded view, 4½ acres, $60,000. GR 5-[illegible], GR 6-[illegible].

152 WATERFRONT PROPERTIES

SALT SPRING ISLAND
$6,000 DOWN PAYMENT WILL HANDLE THIS EXCLUSIVE
WATERFRONT
PROPERTY

Attractive 2-room home, situated on 3.19 acres with 400 feet waterfront on sunny side of beautiful Ganges Harbor. Main floor comprises large cabinet kitchen with dining area, 2 bedrooms, 3-piece bath, large living room with fireplace. Additional 2 bedrooms upstairs, have built-in vanities. O-O-M heating. Shake roof with plaster and stone stucco exterior. Large concrete patio without, and sundeck. There is a 3-room cottage (rented) on the premises consisting of kitchen, 3-pce bath, large living room with fireplace and glassed-in verandah. The grounds are landscaped. Full price $27,500, with these convenient terms, $10,000 down payment with balance to vendor at 7%, and up to 20 years to complete the balance. For prompt reply to your inquiry please contact Howard Byrom at Dunsdon Hanchen Ltd., 817-A Fort St. Phone 384-7120 or (Res. Ganges 116-R).

MILL BAY
CALLING

The summer breeze, the warm sun, the lazy sea shore and the "smack" of a leaping salmon at your door beckon from this restful spot. Fabulous views, easy commuting distance to Victoria. Low-cost summer retreat or year round residence for two compatible families. Side-by-side twin home, fully furnished. Small marina next door for your own craft. Truly a useable seafront lot. Only $11,500—and best of all, just $2000 down from each partner. Where can you equal such easy terms. Drive up or call—but do hurry. Wayne Griffith, Residence 746-6275, office 746-9171.

DICKIES OF DUNCAN
We Sell the Island
R. W. Dickie Limited

OCEAN FRONT LOTS
ON PENDER ISLAND

FREE INSPECTION
NO OBLIGATION
10% DOWN

JACK HENDERSON OR DON ROBBINS. EV 4-6531
HAGAR & SWAYNE LTD.

SOOKE BASIN

$19,500—Choice two acres, beach, two cottages, boathouse.

SOOKE RIVER

$28,000—A gentleman's parklike estate of 100 acres, nearly a mile of river frontage, some flat, cleared pasture; most suiting in farming; a tiny bit of bedrock. Full details from
C. H. HOLLAND REAL ESTATE
608 View EV 3-6404 or EV 4-7850

SOOKE WATERFRONT

Over 2½ acres of choice waterfront, 300 feet frontage with large spacious home. For information on this real bargain phone Clayton Warren, 388-7124 anytime.

BOORMAN INVESTMENT CO. LTD.
1111 Government St.

HUNTING! FISHING!
SUMMER FUN!
Cowichan River Cabin
$3000
(Pictures in Office)
Leach & Sparks
EV 3-4117

SHAWNIGAN LAKE

250' lake frontage. Partly-finished bungalow. Float, $28,000. C. Savage, 385-8076. EV 6-4401. Clarke & Wallace Realty.

BEAUTIFUL SETTING, CHARMing home, ideal location. For full particulars on this $48,500 waterfront estate, call Al Betherington, phone 383-7126 anytime.
Bourman Investment Co. Ltd.,
1111 Government Street.

LARGE VIEW LOT

Lovely close-in waterfront lot, surrounded by expensive homes. Excellent mooring for large boats. $7,500 cash. By owner. EV 5-7062.

153 WANTED TO BUY HOUSES

WANTED, FAIRFIELD

5-room bungalow with basement. Older style. $9,000 to $10,000 approx.

WANTED, OAK BAY

3 rooms, basement, $15,000
7 rooms, basement, $19,000 to $20,000.

WANTED, CLOSE-IN

4-room bungalow, $7,500
Please call LEN WRIGHT, EV 5-2303, Res. GR 7-1659.
Harry Foster Ltd.

QUADRA - MAPLEWOOD
HAULTAIN - HILLSIDE

Urgently require 3 bedrooms. My client wants a modern home up to $17,000 in any of above areas. Could pay $3,000 or more down. For immediate inspection, please call Herb Hodgson, EV 2-3366; res. EV 2-3626. Harry Foster Ltd.

BUYERS ARRIVING
IN TOWN

During May and June! They are transferred here and need homes for their families! I have been asked to look for properties in the $14,000 to $25,000 price range! Some will pay over $30,000 for sea view or waterfronttage! Down payments vary from $2,500 to ALL CASH! Call EV 2-8117 (evenings EV 5-9985) and ask for MR. HEGEN! Newstead Realty Ltd.

I WILL BUY YOUR HOUSE, APARTMENT or VACANT PROPERTY IMMEDIATELY if it can be handled with a LOW DOWN PAYMENT. For a quick inspection call Ron de Montigny, COLONY REALTY LTD., EV 6-[illegible].

Commercial fisherman with large family has moved to Victoria and is anxious to purchase an older 4-bedroom home preferably in Fairfield but will consider other areas close to elementary and secondary schools. Price range $14,000 to $16,000 with good down payment. THIS IS URGENT. Please contact Z. M. Hamilton 382-8117 or 385-0840 day or night, Newstead Realty Ltd.

Transferred from Halifax, a Navy family, 2 children, must find a good 2- or 3-bedroom home immediately. Prefers George or Esquimalt but open to any reasonable district. Substantial down payment available. Please call Mrs. Neill, EV 2-8117 or EV 3-6504, Newstead Realty Ltd.

$150,000 CASH

Investment Co. is now in the market for 25 Rental Homes. If your home is suitable for rental purposes and you wish an immediate cash offer, phone Mr. Hodgson, EV 2-8117, today. Newstead Realty Ltd.

I WILL BUY YOUR 2 OR 3-BEDroom home immediately for cash if it's suitable for rental purposes. For fast action call my agent, Ellwood Nault, at Newstead Realty Ltd., EV 2-8117 anytime.

WANTED—3 Bits and Den, University area. Full basement, up to $3,000 down. $130 monthly. Call EV 5-8703 Archie Greene, Pemberton Holmes Ltd.

CASH BUYERS for older houses in need of repair. Call George Thornelo, Brown Bros. Agencies Ltd., 1125 Blanshard St., EV 5-8171, anytime.

WANTED

Small starter home for couple. Any district. Call TED CHARTRES, EV 5-6741, Northwestern Securities of Victoria Ltd.

154 PROPERTY FOR SALE

TWO CHOICE BRENTWOOD LOTS, 75x191, close to Anchorage. $2,300 each. Sell the pair $4,200. Victoria Press, Box 622.

LOVELY 2-ACRE HOME SITE, virginal conservatory. Reasonable. GR 9-3342.

CHOICE ½-ACRE LOT IN TEN-Mile Point. 100-ft. treed frontage. $6500. Terms. GR 9-3608.

BY OWNER. TERRIFIC SEA view. $8,000. EV 6-1000.

154 PROPERTY FOR SALE

ROLSTON CR.

3 good treed lots in this high class subdivision. Size 70'x110' on a paved and curbed street. Well drained and a good view, at the very reasonable price of $2,150.00 each.

NORTHRIDGE TERRACE

One lot in this fine subdivision at $2,750.00.
To view these lots contact:
ED THOMAS, GR 7-[illegible]
TJ HANLEY, GR-7-[illegible]

SAANICH REALTY LTD.
GR 9-1642

SEA RIDGE PARK
(Off Haliburton
Overlooking Cordova Bay)

Large, SEA-VIEW lots on PAVED ROADS with underground power. Moderate building restrictions to protect your investment. Come and choose your homesite this weekend. Priced from

$3800

Full details from Mr. Greene, Pemberton, Holmes Ltd. EV 4-8236 or EV 5-6715.

2.4 ACRES ON CAREY RD. RICH opportunity for subdivision. Large old farmhouse. $26,000 with low down payment. Reduction if cash to mortgage. EV 4-2[illegible].

2 DESIRABLE ADJACENT LOTS, east side of Shelbourne, between Feltham and Torquay. 120-ft. frontage. Principals only. GR 7-[illegible].

Smart Arrival

9224
SIZES 10—18
by Marian Martin

Take a train, plane, car or bus—but be sure to wear this overblouse dress if you want to arrive smartly! Sew it in shantung weave rayon, cotton.

Printed Pattern 9224: Misses' sizes 10, 12, 14, 16, 18. Size 16 requires 3¼ yards 35-inch fabric.

Fifty cents (50c) in coins (no stamps, please) for this pattern. Print plainly size, name, address and style number.

Send order to Marian Martin, care of The Daily Colonist, Pattern Dept., 60 Front Street West, Toronto, Ont.

Your free pattern is ready—choose it from 250 design ideas in new Spring-Summer Pattern Catalogue, just out! Dresses, sportswear, coats, more! Send 50c now.

Vest of Squares

948
by Laura Wheeler

New! Top off skirts, slacks, casual dresses with a gay, cosy vest of squares.

Crochet squares, then join them to form the vest. Use same colors in squares. So easy to do. Pattern 948: directions sizes 32-34; 36-38 incl.

Thirty-five cents in coins (no stamps, please) for this pattern to Laura Wheeler, care of The Daily Colonist, Needlecraft Dept., 60 Front Street West, Toronto, Ont. Print plainly pattern number, your name and address.

Bargain! Big, new 1964 Needlecraft Catalogue — over 200 designs, only 25c! A must if you knit, crochet, quilt, sew, embroider. Send 25c.

Special value! 16 complete quilt patterns in de luxe, new Colonial Quilt Book. For beginners, experts. Send 60c now!

154 PROPERTY FOR SALE

OCEAN-VIEW LOTS
ON PENDER ISLAND

FREE INSPECTION
NO OBLIGATION
10% DOWN

JACK HENDERSON OR DON ROBBINS. EV 4-6531
HAGAR & SWAYNE LTD.

6.52 ACRES OFF WEST
SAANICH RD.

Good well and electric pump on property. 2 old buildings and septic tank. Easy terms.

2 view lots Esquimalt. Sewered, suitable for ultra modern construction. Full price for both lots $3,500.

Phone F. COLOMBIN, 383-7276
Town & Country Realty Ltd.

VALUABLE PROPERTY
70 ft. High, Apartment Zoned

Excellent location near Dallas Rd. and park. Over ¾ acre. For further information contact Mrs. Henderson, EV 6-9822.

A. BERNARD & CO. LTD.
655 Fort St. EV 4-8008

50-ACRE FARM

25 acres cleared. Large barn, loafing shed and dairy. 4 plus room house, with full concrete basement. Priced at $20,000.00. Terms. For further particulars, call John Thompson, 656-6384.

Morey & Johnstone Limited.

PANORAMIC VIEW

View lots of this calibre are almost non-existent. Over 9,200 sq. ft. of level treed property offering a smooth unobstructed view of Cordova Bay from a commanding height. Call Harry Vincent, Victoria Realty Ltd., 382-9145, or 386-8051.

COMMERCIAL FRONTAGE

133 ft. of frontage on Hillside near Blanshard. Take advantage of the property now before values soar. Call Mr. Hanley, GR 7-6749, Saanich Realty Ltd., GR 9-1642.

APARTMENT SITE

Corner property, 100x172, Fernwood District. Bargain at $4500.

MIR Michael, EV 5-8294 anytime.
Douglas Realty Ltd.

VALUABLE PROPERTY
APARTMENT ZONED

Excellent location near Dallas Road and Park. Over ¾ acre. For further information contact Mrs. Henderson, EV 6-6232.

A. BERNARD & CO. LTD.
655 Fort St. EV 4-8008

CORDOVA BAY
MILLION DOLLAR VIEW

Large high lot, 120 ft. frontage at intersection Sunrise and Claremont. A good buy at $4,300. TERMS. Call ROSS EVANS, EV 3-6741 or phone EV 3-2387. Northwestern Securities of Victoria Ltd.

2 ACRES, SAANICH, TERRIFIC building site, [illegible] $3500
2 acres, North Saanich, cleared, well. Town at $3500
Ph. "Army" Armstrong, GR 9-1642, GR 9-2366, Saanich Realty Ltd.

CORDOVA BAY Seaview. Lots cleared and ready for easy building, from $[illegible]. Stan Gilman, EV 4-9218 eves. GR 9-6694. PEMBERTON HOLMES LTD., 1007 GOVERNMENT ST.

155 PROPERTY WANTED

I'VE GOT THE
ELEPHANT BY THE
TAIL BUT I

don't know what to do next. Seriously, folks, I have got a buyer or two for a nearby farm or acreage suitable for hobbyists. If you have something like this you would like to sell, why not call Cowan Stricker at University Realty Ltd., 477-2666 or 383-6154.

WANTED RESIDENTIAL BUILDING lot, 1 acre, more or less. View Royal or Garden City area. Victoria Press, Box 636.

WANTED AT OR NEAR MILL BAY, 1 acre or more, with or without weekend cottage. Please phone GR 9-4369.

CASH

for your building lot. R. J. Butler, Realtor. EV 3-1202.

156 ACREAGE FOR SALE AND WANTED

Sidney • • • • • • • • • • • • • North Saanich

GORDON HULME LTD.
Open Saturday
Sidney GR 5-1154

— 100 ACRES NORTH SAANICH

Timbered investment property. Close to waterfront residential area. View over Satellite Channel. Close to Swartz Bay Ferry. Terminal. See our sign on Lansdowne Rd. Full purchase price $40,000.

OPEN TO OFFERS

South-east quarter of the south-east quarter of Section 38, Township 6, Sayward District, containing 40 acres, more or less, about 9 miles southerly of Sayward, V.I., and the South half of the south-east quarter of Section 38, Township 2, Sayward District, containing 80 acres, more or less, about ½ mile from Sayward, V.I. Details from

Fred Marriott, 384-3961 anytime.
MARCOSH REALTY, 629 VIEW.

Acreage Required, Saanich preferred. CASH. Phone Byron Price, 1314 Quadra. EV 5-2428.

CASH FOR ACREAGE ADJACENT to sewer. Kanagi Const. 386-6291.

157 COMMERCIAL PROPERTIES

LANSDOWNE AREA
COMMERCIAL PROPERTY
BUILDINGS & LAND ONLY

Modern store at present in use as Laundromat. Modern, spacious apartment at rear. Automatic oil radiant heating. Separate large workshop and 2 carports. Clear title. Do NOT disturb tenants. 1964 Lansdowne. Price $32,500. A. S. Pomroy, exclusive agent, Hagar & Swayne Ltd. EV 4-6351.

COMMERCIAL SITE

Also apartment, 130'x135', 522-528 Admirals Rd. No restriction if used commercial. Every assistance given. Price $12,500. Dickie Agencies Ltd., 922 Meares St. EV 3-6112; eves EV 3-3646.

LARGE INDUSTRIAL - ZONED multi-purpose building for sale, valued at $30,000, offered at $13,750. Immediate possession. EV 6-6[illegible], evenings GR 9-6720.

COAST
TO
COAST
NEWSPAPERS
SELL
THE
MOST

It's a well-known fact, Classified Ads Work. To buy, sell, find, rent or hire, read . . . AND USE The Classified Ads.

BIG GEORGE! by Virgil Partch

"No cavities."

Commonwealth

July Conference Offers Chance To Mend Cracks

By ROD CURRIE

LONDON (CP) — With three months left before the prime ministers' conference here, cracks within the Commonwealth are beginning to show.

There is considerable feeling here, particularly among some Conservative members of Parliament, that the government made a mistake in suggesting the conference a matter of months before the British general election and while the Rhodesian problem is on the boil.

PROVE WORTH

Some students of Commonwealth affairs also feel time is running out and that the brotherhood of nations must soon prove its worth in some demonstrative way or pack it up. The crisis could come at the July conference.

Insistent African intolerance over Southern Rhodesia would be a heavy blow at the heart of the Commonwealth. On the other hand, a show of moderation, even co-operation, could silence cynics who insist the Commonwealth is nothing but a farce.

FIRST PROBLEM

The most immediate problem is whether Southern Rhodesia, now demanding independence on her own terms, which means rule by the white minority, will even be invited to the meeting.

Britain says she must ask for an invitation and then her request will be considered by the other members, of whom only Ghana has so far openly opposed her presence.

Southern Rhodesia interprets this as a snub on the grounds the old Central African Federation was automatically represented at such conferences. Since the federation dissolved, and Northern Rhodesia and Nyasaland gained independence, Southern Rhodesia has assumed the rights of membership—an assumption not acceptable to other Commonwealth governments.

REFORMS FIRST

Britain's attitude is that the country should have independence only after she takes steps towards majority [illegible], which should come gradually over a five-year period. Other African countries insist electoral reforms, to include the 3,000,000 natives, should come before independence.

Prime Minister Sir Alec Douglas-Home may have hoped to gain some political advantage from the conference. Certainly he stole a bit of thunder from Opposition Labor Leader Harold Wilson, who has said one of the first things he would do if he became prime minister this autumn would be to call such a session.

OUTNUMBERED

But now the Rhodesia issue might well dominate the meeting and thus take some enthusiasm off plans for more general discussions of the future aims of the Commonwealth, in which the white senior partners now are outnumbered by the underdeveloped African members.

This fear was reflected recently in the complaint of Prime Minister Dr. Eric Williams of Trinidad and Tobago that the conferences always seem involved in crisis and "apparently can do nothing radical about the developing countries' problems."

POVERTY THEME

To many Africans, the East-West conflict means little in comparison with their own appalling poverty. Sir Alec hit on this theme in a speech in Toronto last February when he talked of the north-south relationship and how the wealthier, more developed north could help bring economic and political stability to the developing south.

The Commonwealth, he suggested, could be a ready-made link for this sort of development.

NOTICE TO CREDITORS
ESTATE OF
JOHANNA GERTRUDA de BEYTER

Notice is hereby given that creditors and others having claims against the estate of the above-named deceased, who died at Victoria, B.C., on Jan. 20th, 1964, are hereby requested to send them, properly verified by Statutory Declaration, to the undersigned at 302 Royal Trust Building, Victoria, B.C., before the 30th day of May, 1964, after which date the Administrator will distribute the said estate among the parties entitled thereto, having regard only to the claims of which he then has notice.

And all persons indebted to the said estate are required to pay their indebtedness to said Administrator forthwith.

Dated at Victoria, B.C., this 22nd day of April, 1964.

Official Administrator for County of Victoria.

NOTICE TO CREDITORS
IN THE MATTER OF THE ESTATE OF JOHN HAYDEN FORSTER, deceased, late of 1004 McClure Street, Victoria, B.C.

NOTICE IS HEREBY GIVEN that creditors and others having claims against the estate of the above-deceased are hereby required to send them to the undersigned Solicitors for the Administrator with Will annexed, 202—612 View Street, Victoria, B.C., before the 25th day of May, 1964, after which date the Administrator with Will annexed will distribute the said estate among the parties entitled thereto, having regard only to the claims of which he then has notice.

MESSRS. HORNE, COUPAR, MacMINN & ROBERTS,
Solicitors for the Administrator with Will annexed.

NOTICE TO CREDITORS
IN THE MATTER OF THE ESTATE OF TOM FORD MASTERS late of 1671 Bendith Street, Victoria, B.C., Deceased.

NOTICE IS HEREBY GIVEN that creditors and others having claims against the estate of the above-named deceased are hereby required to send them to the undersigned Executor at P.O. Box 997, Victoria, B.C., before the 20th day of May, 1964, after which date the Executor will distribute the said estate amongst the persons entitled thereto having regard only to the claims of which he shall have received notice.

GEORGE EDWARD MASTERS,
Executor,
by Crease & Company,
his Solicitors.

NOTICE TO CREDITORS
In the Matter of the Estate of BEN MacPHERSON, Late of Victoria, B.C., Deceased.

NOTICE IS HEREBY GIVEN that creditors and others having claims against the estate of the above deceased are hereby required to send them to the undersigned executors at 650 View Street, Victoria, B.C., before the 21st day of May, 1964, after which date the executors will distribute the said estate amongst the parties entitled thereto, having regard only to the claims of which they then have notice.

THE CANADA TRUST COMPANY,
Executors.
By their solicitor, John H. Stone.

NOTICE TO CREDITORS
IN THE MATTER OF THE ESTATE OF ALMA MARJORIE RUSSELL, also known as ALMA MARGERY RUSSELL, late of 1388 Victoria Avenue, Victoria, British Columbia.

NOTIC

NOW SHOWING
. . . RIOTOUS COMEDY IN COLOR . . .
OAK BAY
"THE THRILL OF IT ALL"
DORIS DAY - JAMES GARNER
ARLENE FRANCIS - EDWARD ANDREWS
Mix Pillow Talk, Lover Come Back and That Touch of Mink—the result is "THE THRILL OF IT ALL."
"IT WILL POSITIVELY THRILL YOU . . ."
Fine Cartoon and Good Short
Doors 6:45 Complete shows 7:00-9:06. Feature 7:10-9:16
Next: "THE PASSWORD IS COURAGE" DIRK BOGARDE
2184 OAK BAY AVE. — AMPLE PARKING

HELD OVER!
3rd JOYOUS WEEK
ACADEMY AWARD WINNER BEST ACTOR!
Sidney Poitier
IS THE INCREDIBLE, UNFORGETTABLE HOMER SMITH IN
RALPH NELSON'S Lilies of the Field
Feature at 6:45 and 9:05
Doors Open Nightly at 5:30
• First Complete Show at 6:00
• Last Complete Show at 8:20
Atlas
General Admission $1.00
Legs $1.25
Students 75c
Pensioners 25c
Children 25c

HURRY! HURRY! ENDS TODAY
NATALIE WOOD STEVE McQUEEN
Love with the Proper Stranger
Feature at 1:23 - 3:21 5:19 - 7:17 - 9:20
Royal
Doors 1:00 p.m.
STARTING TOMORROW
TODAY'S BRILLIANT NEW STARS...
IN TODAY'S MOST-TALKED-ABOUT MOTION PICTURE ENTERTAINMENT!
"Tom Tryon suddenly leaps up on the screen as one of Hollywood's brightest stars!" —New York Daily News
"Romy Schneider is perfect!" —McCall's Magazine
"Carol Lynley does the finest acting of her career!" —Detroit News
"Jill Haworth is especially good!" —San Francisco News Call Bulletin
"John Saxon gives a significant performance!" —Dallas Morning News
"John Huston . . . a sensational performance!" —Time Magazine
OTTO PREMINGER PRESENTS
THE CARDINAL
"ONE OF THE 10 BEST" National Board of Review...
THE CARDINAL stars TOM TRYON, ROMY SCHNEIDER, CAROL LYNLEY, JILL HAWORTH, RAF VALLONE, JOHN SAXON, JOSEF MEINRAD, BURGESS MEREDITH, OSSIE DAVIS, DOROTHY GISH, TULLIO CARMINATI, MAGGIE McNAMARA, BILL HAYES, CECIL KELLAWAY and JOHN HUSTON as GLENNON Also: Bobby (Morse) and his Adore-Belles
3 SHOWS DAILY: 1:20 - 4:35 - 8:00
Doors 1 P.M.
Royal A FAMOUS PLAYERS THEATRE
Admission Prices
1 p.m. to 5 p.m. ..$1.00
5 p.m. on ..$1.25
Students ...75c
Children 35c

Music, Satire Stressed

New-Style Mikado Pleases

By TED GASKELL

Victoria saw Gilbert and Sullivan performed in a new style last night in Oak Bay Junior High School and, judging from the reaction, the audience liked it.

Victoria Operatic Society stage director Tony Nicholson achieved his objective of stressing the power of music and the sharpness of the satire.

★ ★ ★

The dais-style of the setting robbed the Mikado of the stage fluidity it needs. However, it was an interesting experiment if not completely successful in this reviewer's mind.

The choruses were excellent and credit to director Capt. J. M. Gayfer.

However, his conducting was a little distracting to the audience and may well have been the cause of long pauses between the end of action and the start of a song.

★ ★ ★

Without a conductor the principals could have been trained to blend action and song, rather than have them as two distinct entities as they often were.

★ ★ ★

Eleanor Duff as Katisha was delightful, as were Harry Elsdon as Nanki Poo and Erica Yurth as Yum Yum, but Norman Tyrrell as Ko Ko was complete master and used the limited stage space to full advantage.

★ ★ ★

Often threatening to steal the limelight from Yum Yum was Janet Senior as Pitti.

Overall this is a good production and a credit to the Operatic Society—and it's good fare for Gilbert and Sullivan devotees.

Clemency Asked For Ex-Nazi

BOCHUM, Germany (UPI)—A lawyer Tuesday pleaded for clemency for the one-time Nazi master of a Polish ghetto, arguing he was "overtaxed by the burdens" of looking after the Jews he is accused of killing.

Hermann Blacke, a 63-year-old steelworker charged with helping kill 6,110 Jews, "was simply not fit for the task" of running the ghetto at Tarnow in Poland, his lawyer Manfred Rabe said. He was a former farmhand with little education, Rabe said.

Luxury Liner Here Today

The 24,000-ton luxury liner Ss. Chusan of the P & O-Orient Lines is due off Brotchie Ledge at noon today on her way to Vancouver.

The liner will leave Vancouver Thursday for London via California, Hawaii, the Orient and the Mediterranean.

Rate: 44 Mills

COURTENAY — City council has set a tax rate of 44 mills for this year, the same as 1963. Funds for sidewalks and other items were trimmed to accommodate a boost in school costs.

DANISH GYMNASTIC TEAM
Memorial Arena
Thurs., May 7, 8 p.m.

THE SECRET presents
THE UPPER UNIVERSITY
District Folk Music Association
also
WALT BROWN —from San Francisco
TONITE, 8:30
1417B GOVERNMENT ST. Basement of Westholme Hotel 384-8751

GEM THEATRE SIDNEY
"THE IRON MAIDEN"
Michael Craig, Jeff Donnell
In true British comedy style an aircraft designer takes his 16-ton steam car to a rally.
ENDS TONIGHT - 7:45

MONEY BURGERS
IT PAYS to eat at the MELLO SPOT
LUCKY WINNERS have taken away $45 CASH
Mello Spot DRIVE-IN
On Gorge Road
Opp. B.C. Forest Products

NOW SHOWING—
From the Captivating and Candid Pages of the Best Seller . . . the story only MOSS HART could tell of his love affair on Broadway . . .

A SCHARY PRODUCTION
ACT ONE
Starring . . .
GEORGE HAMILTON
JASON ROBARDS JR.
JACK KLUGMAN
ELI WALLACH
• PLUS CARTOON •
Box Office Opens 6:45
Feature at 7:10 and 9:10
Complete Programs 7 and 9
FAX CINEMA
QUADRA AT HILLSIDE
VICTORIA, B.C.

Banzai!
See—
Victoria Operatic Society's
Presentation of
THE MIKADO
in
Oak Bay Junior High Auditorium
Tonite, Thursday, Friday
April 29, 30 May 1
CURTAIN 8:15
Tickets:
$2.00 Reserved
$1.50 Unreserved
Eaton's Box Office and Auditorium

MATINEE TODAY 2 P.M.
EVENINGS 8:30 P.M.
"AN EVENING WITH THE ROYAL BALLET"
Colour by Technicolor
MARGOT FONTEYN
RUDOLPH NUREYEV
ODEON
Limited Engagement Today and Thursday
Box Office Opens 11 a.m. to 9 p.m. Daily
ALL SEATS RESERVED
Evenings 8:30 p.m. $1.50 — $2.00
Matinee, Wed., April 30 At 2 p.m. $1.00 — $1.50
GOLDEN AGE MEMBERS — 75c
Good Seats Available at All Performances
750 YATES ST.—EV 3-6513

mm . . . mm . . . it's MARILYN
her best-loved numbers and never-before-shown scenes.
7:05 - 4:35 - 7:05 - 9:30
TWO SMASH HITS!
MERRY ANDERS in POLICE NURSE
at 1:00, 3:30, 6:00, 8:30
Capitol
ENDS TODAY

On Film

Fonteyn, Nureyev Bring Ballet to Life

By IAN STREET

Fonteyn and Nureyev make An Evening with the Royal Ballet, now showing at the Odeon, a film that should please all lovers of ballet.

It is here for a limited engagement with showings this afternoon at a special matinee and this evening and Thursday evening.

The film starts slowly with the Royal Ballet company performing La Valse. It comes to life when Nureyev and Fonteyn appear in Les Syphides.

The gravity-defying leaps of the great Russian dancer in this segment are marred by a damaged print which has been repaired with the loss of several frames.

The result is broken action and jarring notes on the sound track. It doesn't last long but long enough to make the audience wish that the distributors would send us prints in good condition.

★ ★ ★

Nureyev is both choreographer and star of the third segment, Le Corsaire.

The final piece is the lovely Aurora's Wedding from Swan Lake.

This time Fonteyn dances with David Blair and I for one couldn't help wishing it had been Nureyev in his place.

Melrose CAFE 622 Yates
"Home of the Square Meal"
TWO OF OUR THURSDAY SPECIAL DINNERS
Vegetable Soup with Crackers
Scalloped Potatoes with Ham ..85¢
Baked Pork Spareribs with apple sauce ..90¢
Vegetables, Roll and Bread with Butter
Steamed Apple Dumpling Pudding Deep Cherry Pie
Served from 11:30 a.m. to 8 p.m.
Open 24 Hours a Day

DINNER DANCE
AT THE EMPRESS
SATURDAY NIGHT
Enjoy the happy romantic music of the
EMPRESS HOTEL TRIO
in a gay, candlelit setting
★ ★ ★
REGULAR EMPRESS SMORGASBORD
THURSDAY, APRIL 30
Two sittings, 6 and 8 p.m.
$3.50 Per Person
Featuring Organ Music By Doreen Jackson
Vocals by Terry Cain
For Reservations Call Sales Office, 385-7322, Or After 5:30 p.m. Call Hotel, 384-8111
THE EMPRESS HOTEL
Canadian Pacific

Gift Ball Works Fine

WEST BRIDGFORD, Eng. (UPI)—Richard Evans received a golf ball for his 66th birthday and promptly celebrated the occasion by scoring a hole-in-one the first time he used it.

ENTERTAINMENT GUIDE

A MUST IN VICTORIA! Royal London Wax Museum—In the Crystal Garden, across from Empress Hotel, open daily 10 a.m. to 6 p.m.; Sundays 12 noon to 6 p.m. Over 100 Josephine Tussaud Wax Figures richly costumed and magnificently displayed. They seem alive. New for 1964! Enchanted Fairyland—Story-book characters, including the Thrilling Chamber of Horrors. Operated by London Wax Museum Ltd.

AMAZING UNDERSEA GARDEN! Descend under the sea itself! Beautiful sea-plumes, anemones, flowers of the sea! Octopuses, sharks, wolf-eels, skin divers! 11 a.m.-5 p.m. weekdays; noon to 5 p.m. Sundays. Oak Bay Marina. EV 2-5717.

ANNE HATHAWAY'S COTTAGE. Visit the world's only exact replica of this thatched cottage. Built with co-operation of the Shakespeare Birthplace Trust. Tours daily 10 a.m. to 6 p.m. Adults 75c, Children 35. 429 Lampson Street. See also English Village.

BUTCHART GARDENS Open daily, 9 a.m. to 5 p.m. Plan to see them now!

BLINK BONNIE "U-Catch-m" Trout Fishing! Daily, dawn till dark. Saanichton. GR 4-1995.

CRYSTAL GARDEN, Public Swimming today, 12:30 to 10 p.m. Thursday, 12:30 to 5:45. Family Night, 7 to 9:30 p.m.

HISTORIC CRAIGFLOWER MANOR. Corner Craigflower and Admirals Road (Route 1A), 9 a.m. to 9 p.m.

MINIATURE VILLAGE on Mount Newton Cross Road, 1½ miles west from Route 17. 474-2203.

Hudson's Bay Company.
INCORPORATED 2ND MAY 1670.
Dial 385-1311 for courteous service
Shop Daily 9 a.m. to 5:30 p.m. Shop Thursday and Friday 9 'til 9

Exquisite's Stretch Strap bras stay put on your shoulders or arms
You'll love what a Stretch Strap bra does for your figure . . . Lifts it gently, contours it oh so smoothly—and, add to this, the adjustable Lycra stretch straps sit on the edge of your shoulder, or on your upper arm . . . Result—you can wear any kind of neckline, the barest minimum of sleeving. Exquisite fashions the bras in white cotton broadcloth with magic inserts and stitching in the undercup. 32 to 38 A, B, C. 3.95
The BAY, foundations, 2nd
USE YOUR PBA

The Absent-minded Professor's apprentice turns the town topsy-turvy.
It's all about a Champ, a Chump, a Chimp and a Chick!

WALT DISNEY presents THE MISADVENTURES OF MERLIN JONES
TOMMY KIRK · ANNETTE · LEON AMES · STUART ERWIN
EXTRA Disneyland AFTER DARK TECHNICOLOR
CAPITOL A FAMOUS PLAYERS THEATRE
MERLIN JONES at 2:10, 4:40, 7:00, 9:25
DISNEYLAND at 1:20, 3:50, 6:10, 8:35
TOMORROW

Hudson's Bay Company.

INCORPORATED 2?? MAY 1670.

Dial 385-1311 for Courteous Service

Shop Daily 9 a.m. to 5:30 p.m. Shop Thursday and Friday 9 a.m. to 9 p.m.

the Bay's 294th Anniversary Sale starts Thursday April 30th

Shop by Phone!

DIAL 385-1311

Just pick up your phone, order by number. Order board opens at 8:30 Thursday.

ALL NEW STOCK—Over 400 items that make this your best time to shop for Spring and Summer needs . . .

YOU SAVE DOLLARS—All quality items at saving prices are backed by the Bay's famous guarantee!

SHOP WITH CONFIDENCE—at the Bay, where you can trust the quality of the merchandise, know that you'll get the very best for your money—no matter what the price range!

USE YOUR PBA—Quick, easy—the Bay's PBA (permanent budget account). No down payment! Charge convenience! Budget payments! Open yours now in the Bay's 4th floor Credit Sales Dept.!

EVERY VALUE ON SALE IN THE BAY'S ANNIVERSARY SALE SUPPLEMENT IS AS GOOD AS THIS

SHOP 9 'til 9

Thursday, Friday Saturday, 9 to 5:30

101

The Suit Buy of the Season! 3 pce. tweed double knits by Pride O' Glen were regularly 59.50 to 89.50!

It's ANOTHER Bay scoop! We've bought Pride O' Glen's complete stock of current Spring styles in wool tweed double knit suits . . . including one-of-a-kind sample group! Here are 2 or 4-pocketed styles inspired by Chanel, plus gentle, fluid look fashions—all in top Spring shades: gold, pink, blue, green, red and navy . . . Take your pick from wool and mohair ripple worsted knits, Donegal tweed and double knit worsteds, many with genuine suede vests, jerkins, blouses, scarf accents! Sizes 8 to 16 in the group (American sizes equal to Canadian sizes 10-18), but not all sizes in every style or color.

Come See Our Strolling Models—In the women's suits, 2nd, at 2 p.m. and 7 p.m. They'll show you how beautiful these suits can look with the kind of accessories you'd choose yourself.

The Bay's Lunch Hour Service for Business Girls—A special selection of these double knit suits will be held in reserve to give you time to get in your lunch hour to pick your very own Pride O' Glen!

The BAY, women's suits, 2nd

Sale, Each

$33.88

USE YOUR PBA

You'll Save Money at the

Hudson's Bay Company.

INCORPORATED 2?? MAY 1670.

Dial 385-1311 for Courteous Service

Shop Daily 9 a.m. to 5:30 p.m. Shop Thursday and Friday 9 ?? 9

Shop by Phone
Dial 385-1311

If you can't shop in person, just dial the Bay's Order Board, order by number.

Sharpest sailcloth playwear All the styles, now on sale!

201

Jamaica Shorts	Sale 2.99	Hooded Sea Parks	Sale 7.99
Deck Pants	Sale 3.99	Cotton Shifts	Sale 7.99
Capri Pants	Sale 4.99	T-Shirts	Sale 2.99
Turtle Neck T-Shirts			Sale 2.99

Here's a terrific assortment for you to choose from in bright, sun-loving sailcloth. Mix up the colors, or choose go-togethers for a happy holiday wardrobe you'll love to wear. Broken colors: white, sky blue, Peru pink, bronze. Sizes 10 to 18 coll. S.M.L.

The BAY, sportswear, 2nd

SPORTSWEAR

202 **Cotton Pique Chanel Jackets**—Short-sleeve style in an assortment of colors. Easy-to-slip-over blouses, or wear on their own. Sizes 10-18. Sale 3.99

203 **Repeat by popular demand**—Save 20% on famous name stretch slims. Choose from Aspen or Monosco cloth in black, pink, powder, yellow, aqua. Regular (10 to 20). Sale, pr. 7.16
Tall, in black and turquoise (12-20). Sale, pr. 7.96

204 **Cotton Knit Jackets**—4 styles to choose from: Chanel cardigan and collarless cardigan in white only. Collared cardigan and collarless 2-tone cardigans in pink/white, blue/white, yellow/white, beige/white, mint/white. Sizes S.M.L. Sale, each 4.49

The BAY, sportswear, 2nd

205 **Cotton Knit T-Shirts**—Three styles: V-neck or boat-neck, as well as shirt collar. Multi-stripes, geometrics, florals and plains. S.M.L. Sale 2.99

206 **Famous Name Stretch Slims**—Styled in Monaco. Summer-weight nylon/viscose blend. Soft pastel shades, side zipper closing, adjustable stirrup. Black, yellow, pink. Sizes 10 to 16. Sale, pair 5.99

207 **Cardigan Sweaters**—Wool and mohair sweaters, collarless novelty styles with button closing. White and blue only. S.M.L. Sale 7.99

The BAY, Miss Victoria Shop, 2nd

SEWING MACHINES

Piedmont Zig-Zag Portable helps you to the smartest wardrobe!

208 Sale **88.88**

CDP $9 monthly

Runs like a charm, features all that you need for the finest, most professional sewing: overcasts seams, embroiders, appliques, monograms and makes buttonholes. The light is right over the needle so that you have a perfect view of just what you're doing. Added to this, there's an HBC guarantee and FREE lessons.

Console model, $30 extra

209 **Piedmont Portable** Wonderful features—and just look at the low price! For professional sewing there's a dial stitch selector. Patch-O-Matic round bobbin, push-button reverse, 6-speed foot control, sew light. HBC full guarantee. Free lessons. Sale **52.88**

CDP $6 monthly Console, $30 extra

The BAY, sewing machines, 2nd

Dan River styles the prettiest Cottons, the buy of the season!

210

Sale **6.99** each

Fresh and bright as a new Spring morning, crisp as tissue, 240 Dan River cottons: shirtwaists, shifts and sheath styles in a wonderful range of Spring prints and pastels including pink, blue, green, yellow, white . . . Easy-care cottons were regularly 10.95, come in sizes 10 to 18, 14½ to 22½. Broken size and color range.

The BAY, women's dresses, 2nd

FASHION FABRICS

211 **Shift Panels**—Easy and quick to make! Two panels make a dress! Wide assortment of floral and novelty designs, rich hand-screened patterns. Crease-resistant and washable. Sale, panel 1.66

212 **45" Silk-shake Linen Weave**—Textured linen weave is crease-resistant and washable. Sky blue, aqua, green, white, sugar cane. Sale, yard 1.66

213 **36" Printed Rayon**—Sateen-like rayon in all-over floral patterns or abstract designs. Crease-resistant and washable. Sale, yard 1.17

214 **39" Lustretone**—Cotton prints are crisply and permanently glazed, feature white grounds, gay prints. Crease-resistant, easy-care. Sale, yard 67¢

215 **45" Dress Prints** — Rayons and surah with a silky look and feel. Crease-resistant, washable. Floral and abstract patterns. Sale, yard 99¢

216 **39" Old Colony Prints**—Floral designs or small patterns in bright, sun-and-fade-resistant colors. Makes wonderful Summer sportswear! Sale, yard 49¢

217 **45" Playmate Cottons**—For all types of active sportswear, printed and plain Playmate cottons in assorted colors and designs. Sale, yard 99¢

218 **45" Gayknit Cottons**—Make a smart new dress or suit, create Summer sportswear from crease-resistant Gayknit cottons. Sale, yard 1.17

219 **36" Cotton Sateen Prints**—From Spain! Beautiful prints in Paisley prints or florals. Crease-resistant and washable. Reg. 2.98. Sale, yard 1.99

220 **45" Printed Surahs**—Gay florals and abstracts in fresh Spring colors for that silk look in blouses and dresses. Sale, yard 1.66

221 **40" Duplomi Silk**—Hot pink, blue, brown, white, champagne, antique green, antique yellow . . . Crease-resistant and washable. Reg. 8.98. Sale, yard 4.99

222 **45" Silk-Shake Prints**—Rayon and silk with gay Spring prints on a natural color background. Ideal for dresses and suits. Crease-resistant. Reg. 2.98. Sale, yard 2.23

223 **36" Exclusive Lengths** — Silks and imported rayons, 3 yards per length. Assortment includes some linen weaves and a few jacquards. Reg. 5.98. Sale, yard 3.99

The BAY, dress goods, 2nd

WOOLS

224 **3 and 4-Ply All-Purpose Yarn** — Blended with nylon for longer wear, quicker drying that's 100% washable of course! HBC quality brand. Good color assortment. Reg. 45c ball. Sale, 1-oz. ball, each 31¢

225 **Imported Mohair and Wool Yarn**—Soft and luxurious for fashion right knitting. White, natural, yellow, blue, green, red. 1-oz. balls. Reg. 83c. Sale, ball 56¢

226 **Knitting Worsted** — A new fashion weight in yarns that is 100% pure wool, shrink-resistant and colorfast. White, navy, pink, grey mix, yellow, blue. 2-oz. skeins. Reg. 89c. Sale 54¢

227 **Double Knitting Yarn**—Knits up quickly, easily. HBC quality brand. Shop early as the color assortment is limited. 2-oz. ball, on. 54¢

The BAY, wools, main

Reg. 16.95 to 19.95! Better Afternoon dresses, fashion looks!

228

Sale **13.99** each

Beautiful linens, light and airy Dacron batistes in camisole, jacket dress or sheath styles, as well as soft-tone silk prints, fully lined surah silk shifts . . . Choose from soft spring shades in broken sizes 10 to 18 or 14½ to 22½. 90 half sizes and 90 misses' sizes to choose from.

The BAY, women's dresses, 2nd

FOUNDATION GARMENTS

229 **Famous-Name Girdles** — Nylon front and back panels feature light boning, and zipper. Above-the-waist style features Leno elastic sides. Sizes 26 to 33. White. Reg. $10. Sale 5.99

230 **Leno Elastic Girdles**—Famous-name girdle with elastic front and back panels, zipper. White. Sizes 26 to 34, even sizes only. Regular 11.50. Sale 6.99

231 **Long-Leg Panti Girdles**—Power net girdles feature 1" elastic band top and bottom, oval satin elastic panel in front, nylon tricot back panel. Medium and large sizes only. Sale 4.99

Lady Hudson Girdles

232 **Lycra Panty Girdles** — Long-leg panty girdles feature front panel of pima cotton with elastic back panel. Medium, large and extra-large. Reg. 8.98. Sale 6.99

233 **Pull-On Girdle** — Lycra elastic, with pima cotton front panel, satin elastic back panel for smooth lines. Medium, large and extra-large. Reg. 5.98. Sale 4.99

234 **Lady Hudson Bras** — Long-line style with Lycra elastic and pima cotton front and cup section. Light weight. Sizes 34-40, A, B, C. Reg. 4.98. Sale 3.99

235 **Cotton Contour Bras**—Famous Comfort Zone bra with cushion elasticized diaphragam, elastic back, contour padded for a smooth look. Sizes 32-36, A, B. Reg. 3.98. Sale 3.23

236 **Bandeau Bras** — Three styles in this group of bandeau bras: Cotton by Maidenform; cotton with nylon trim by Formfit, and contour by Exquisite Form. Sizes 32 to 38 collectively. Reg. 2.98 and $5. Sale 1.99

237 **Panty Girdles**—"Thrill" by Formfit. Waistline model has dip front, power net with back panel of satin elastic. Medium and large only. Medium leg length. Sale 2.99

238 **Matching Girdle**—Medium and large. Sale 2.99

The BAY, foundations, 2nd

Bay Bridal Service

We'll print your invitations, order your cake, fit your gown. For further information just dial the Public Relations Representative . . . 385-1311.

Feel pretty in "Lace Allure" Nylon tricot slip, now sale priced

239

Sale **2.99**

The bodice is dainty nylon chiffon, appliqued with cut-out Ban-Lon lace and this same Ban-Lon lace edges the hemline . . . Beautiful fit — and lovely colors: white or opal haze. Sizes 32 to 42. Reg. 3.98.

LINGERIE

240 **Nylon Tricot Petti-Pants** — "Lace Allure" to match the slip! Richly patterned with cut-out Ban-Lon lace applique and edged with folded nylon chiffon. Small, medium, large. White. Reg. 2.98. Sale 2.49

241 **Nylon Tricot Briefs**—Have a set of lace allure: slip, petti-pants and briefs . . . Elastic leg brief comes in white, features lace applique and Baby Val lace trim. Small, medium and large. Sale, pair 86¢

242 **Nylon Briefs**—White and pastels with lace and embroidered trim, elastic leg for a smooth and comfortable fit. Sizes small, medium and large. Reg. 98c. Sale 6 pairs 3.99

243 **Cotton Sateen Shifts**—Sleeveless shifts in attractive colors. Sizes small, medium, large. Feature easy care, are fun to wear. Come in this season's 3 most popular prints. Reg. 4.98. Sale 3.47

244 **Cotton Sateen Dusters** — Short-sleeve, button-front dusters come in carnation prints or Paisley patterns that look fresh and pretty. Easy care. Sizes small, medium and large. Reg. 6.98. Sale 5.99

245

Wash and wear poplin uniforms

Most popular style, white uniforms featuring short sleeves, with a bodice highlighted with a panel of tucking, and a classic notched collar that can be worn open or closed. Centre gripper skirt features two pockets, a back kick pleat. Easy care, of course. Sizes 10 to 20. Reg. 7.98. Limited supply, shop early. Sale 6.88

The BAY, lingerie, 2nd

Save on cotton sleepwear

Sale **2.99**

246 **Cotton Shift Gowns**—Fine cotton batiste, light and airy as a cool Spring breeze! Gowns feature round neckline, smocked yoke, satin tie and a short, puff sleeve. Rose patterned pink, blue or yellow print on white ground. Sizes Small, medium and large. Reg. 3.98.

247 **Ankle-Length Gowns**—Round neckline, short puff sleeves, satin bow to set off the smocked yoke. Pink, blue, yellow roses on a white ground. Cool cotton batiste that features easy care. Small, medium, large. Reg. 3.98.

248 **Cotton Capri Pajamas** — Round neckline, short puff sleeves, smocked trim at yoke, plus knee-length Capri pants in pink, blue or yellow rose pattern on white. Small, medium, large. Reg. 3.98.

249 **Cotton Dorm Shift** — New short dorm shifts have matching briefs, feature ruffled necklines, slash-side hemlines, pink and blue blossom print. Small, medium, large. Reg. 3.98.

250 **Tailored Pajamas** — Short-sleeve pajamas feature button front and notched collar, with side pocket, piping trim. Novelty white floral print on pink or blue. Easy care, and fun to wear . . . Sizes 34 to 40.

The BAY, lingerie, 2nd

Use the Bay's counter to carport parcel pick-up service

BAY'S 294th Anniversay Sale

SHOP WITH PBA

Planning and budgeting your wardrobe is much easier when you use the Bay's Permanent Budget Account system. Inquire of a friendly salesperson or the Credit Sales Department, 4th Floor.

Hudson's Bay Company.

INCORPORATED 2?? MAY 1670.

Daily hours: 9 a.m. to 5:30 p.m. Shop Thursday, Friday, 9 'til 9. Dial 385-1311.

Easy Care Sweater Elegance With Popular Orlon Bulky Knits

301

Sale **4.99** each

Just what you want to wear now and through the summer months . . . Chanel-type and button cardigans with or without collar . . . perfect to slip on in white and summer pastels. Sizes small, medium and large.

The BAY, dress accessories, main

Choose Popular "Starlet" Hosiery In Your Favorite Seamless Style

308 Reg. 99c pr.

4 pair 2.38

Absolutely first-quality hosiery with runguard toe, reinforced heel and fluted tops for comfortable flexibility and longer wear! These mesh beauties come in Star Radiance, Evening Star and Star Dust shades. Sizes 8½ to 11 in 3 leg lengths.

The BAY, hosiery, main

Latest Open-Footed Fashion Is Yours With Kitty Kelly Pumps

313

Sale **7.99** pair

Sparkling white pumps in the season's most fashionable look with a wonderful variety of heel heights to suit you! Try on Jackie heel, illusion, and high heels . . . all are designed to polish off those elegant summer suits and dresses you've chosen! Sizes 5 to 10, AA and B widths.

The BAY, women's shoes, 2nd

Canadian Mink Stoles (Natural) Flatter You, Your Wardrobe!

324

Sale **$399** each

Beautifully let-out mink and split-skin stoles in an outstanding selection of styles at special low prices! Try them on, see for yourself the portrait, collar stoles and clutch capes in pastel, pearl, palamino, gun metal and sapphire . . . see what they do for yourself, your wardrobe. Reg. $499. CDP $19 Monthly

DRESS ACCESSORIES

302 **Stretch Slims**—Famous for that perfect slim fit you like in that wonderful nylon and viscose stretch fabric by Bruck. The active women will delight in these tapered beauties in black, pink, powder, honey and yellow. Sizes 10 to 18. Sale, pair **5.48**

303 **Plastic Handbags**—New styles in this collection include dressy, casual, tailored styles in popular white and beige plus a few patents and 9 styles to choose from . . . all by Canada's leading handbag manufacturer! Reg. $5. Sale, each **2.99**

304 **Straw Handbags**—Straw, the perfect texture for summer, available in white, beige and multi-color effects you want! For those fresh summer dresses, colorful casuals! At this price you can afford one for each outfit. Sale, each **2.99**

330 **Ladies' French Purses** — Leather colours: red, brown, black, white. Morocco or Calf. Each **3.99**

The BAY, handbags, main

HOSIERY, GLOVES

309 **Nylon Hosiery** — Favorite seamless-style in mesh or plain. Choose from beige or taupe shades that will blend beautifully with your wardrobe. Three leg lengths for more comfortable fit. Sizes 8½ to 11. Sale, **4** pairs **1.99**

310 **Play Shoes**—Softest slipper-style with composition or leather sole in summer wear colors: bone, gold, blue, red, green. A manufacturer's special, specially priced to start the season. Sizes 6 to 9. Sale, pair **1.99**

311 **Nylon Gloves** — Double-knit nylon for long wear, good looks and quick-drying abilities in just the right length and style for graceful wear with dresses and suits. Find your favorite in white, beige, pink, blue or soft green. Sizes 6 to 7½. Sale, pair **1.33**

The BAY, gloves, hosiery, main

WOMEN'S SHOES

314 **Italian Sandals**—The Bay imported these from sunny Italy to supply the comfort and flattery you want! Choose from strap, thong or slip-on style and show off your tan to advantage with softly braided, exquisitely designed sandals in natural, white or tan. Sizes 5 to 10. Narrow and medium widths. Sale, pair **4.99**

315 **Latest Teen Styles**—The "Open Look" featuring sling heel or open side flats in white leather . . . gorgeous with that tan. Sizes 5 to 10, AA and B widths. Sale, pair **4.99**

315A **Stacked Heel Pumps** — Supple white leather with the lower heel that's perfect for casual wear, shopping, too! Sizes 5 to 10, AA and B widths. Sale, pair **5.99**

316 **"Kedettes" Canvas Casuals**—Attractively colored cloth uppers team with non-slip rubber soles, allow you to hove about on beaches, patios, porches prettily, comfortably shod. Toss them into the washing machine and they'll be clean in a swish! Sizes 4 to 10, assorted styles. Sale, pair **2.49**

The BAY, women's shoes, 2nd

FASHION FURS

325 **China Mink Stoles (Dyed)**—Styled with panel fronts, these collar cape stoles come in a wonderfully rich shade called "Indian brown" that will add sparkle to your eye and your wardrobe! See them at this special saving! Reg. $249. Sale, **$189** CDP $11 Monthly

326 **Canadian Mink Stoles (Natural)**—Both collar and portrait styles feature panel fronts while offering a graceful, face-framing neckline treatment. See the new longer style or the short styling if you prefer with pocket. Reg. $299. Sale, **$199** CDP $15 Monthly

327 **Russian Squirrel Stoles (Dyed)** — Surround yourself with luxury. These beauties come in honey, heather or blue mist, in both collar cape stoles and portrait pocket stoles to complement your coloring . . . ease your budget. Reg. $199. Sale, **$159** CDP $10 Monthly

The BAY, fine furs, 2nd

MILLINERY

Complement Your Outfit with a Hat from a Rainbow Array

305

Sale **7.99** each

Hats . . . hats with flowers, hats of flowers, straw hats, gorgeous fabric hats, small profiles, large brims . . . the Bay has them all! Just waiting to add that finishing touch to your outfit and a very special price! See them in the most feminine pastels . . . pink, white, blue.

306 **Straw and Fabric Hats**—Whether you prefer small brims, off the face, profiles or cloches, The Bay has them in the crispest of straws, the silkiest of fabrics for you to choose from in white, blue or yellow. Sale, each **5.99**

307 **Summer Millinery Sale**—Spectacular clearance of straws, fabrics and flowers in a broken style and color range (includes white, beige, pink, blue and yellow). At a price you can't afford to miss. Sale, each **3.79**

The BAY, millinery, 2nd

JEWELLERY

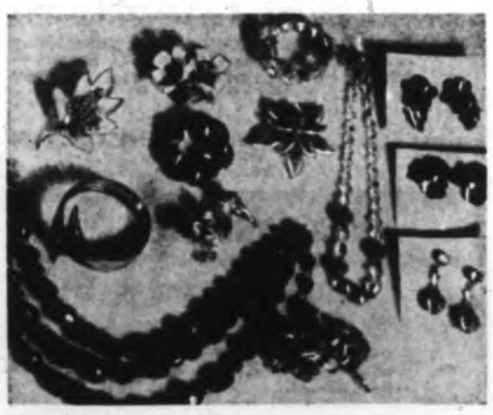

Set Off Your Tan, Accent Your Summer Bloom with These!

312

Sale **99c** Necklace and Earring set

These will go fast, so shop early for the best choice! Gorgeous beads and earring sets (one, two, three strands in all colors). You'll find just what you need to make that new outfit yours, add spark to an older one. Reg $2, $3 set.

The BAY, jewellery, main

The Bay's Cheque Cashing Service

For our customers' convenience, cheque cashing in the Credit Sales Department, 4th Floor. Please bring identification.

WATCHES

25% Off All Models Timex Watches, 1 Yr. Factory Guarantee

Note: All Timex watches have unbreakable mainsprings, and crystals, are shock resistant and anti-magnetic.

317 **Boys' Chrome Case**—Leather strap. Reg. 7.95, 8.95. Sale, each **5.96** **6.71**

318 **Ladies' Chrome and Yellow**—Black suede strap, waterproof; and **Dress Watches** in chrome and yellow expansion or cord bracelet. Reg. 12.95. Sale, each **9.71**

319 **Men's Waterproof** — Chrome, sweep second hand, leather strap. Reg. 10.95. Sale, each **8.21**

320 **Men's 21-Jewel Models**—Waterproof, expansion bracelet, sweep second hand. Reg. 19.95. Sale, each **14.96**

321 **Men's Electric**—Waterproof, expansion bracelet, sweep second hand. Reg. 19.95. Sale, each **14.96**

This is just a sample of the tremendous values available in the Bay's sale!

322 **Travel Alarm**—Neat, small design that is a dependable timekeeper, has a good clear alarm. Folds up neatly, leather case. Guaranteed 3 months. Sale, each **3.88**

323 **Cuckoo Clocks** — Imported from Germany to please you as they have pleased families for centuries. Good-looking time keeper that's a real conversation piece. Reg. 12.95. Sale, each **9.99**

The BAY, clocks, main

SILVERWARE

1847 Silverplate with Chest You Can Cherish Like Treasure

328

Sale **78.88** complete

CDP $7 Monthly

The finest silverplate you can use, enjoy every day! Just in time for those June brides, this offer includes your choice of Flair, Springtime or Leilani patterns. You get 8 knives and salad or dessert forks, 8 spoons, 8 teaspoons. Shop during our Anniversary Sale and you'd make a pirate envious!

329 **Chest with Drawer**—Protect your precious silver in an anti-tarnish treated chest that will hold service for 12; comes with drawer, in glorious walnut finish. Sale, each **13.88**

The BAY, silverware, main

You'll Save Money at the

Shop by Phone
Dial 385-1311

Can't shop in person? Then phone your order in. Order board opens at 8:30 a.m. Just give, number, size and color choices.

Hudson's Bay Company.

— INCORPORATED 2ND MAY 1670.

Shop daily 9 a.m. to 5:30 p.m. Shop Thursday, Friday, 9 'til 9. Dial 385-1311

An Expression of Prestige! Pure Wool Worsted 2-Piece Suits!

401

Sale $50

(Extra pants available at $12)

You'll look and feel important dressed in any one of the 200 suits offered at our Anniversary Sale! We feature "Hyde Park" plus other famous makers so you can be sure of the finest craftsmanship, perfection in tailoring. High quality British and better Canadian 100% pure wool worsted suitings in the newest spring tones—choose from plains, checks, neat stripes and herringbone. Enjoy the look of distinction wearing the latest 3-button styling in favored conservative models as well as popular natural shoulder styles. 36-46 reg., 38-46 tall, 36-42 short, plus a selection of stouts.

The BAY, men's wear, main

MEN'S CLOTHING

402 **Casual Jackets**—A. Terylene and cotton jacket with Scotchguard treatment. B. Reversible jacket—reverses from cotton denim to bengaline shell. Hardwearing, durable jackets come in shades of loden, willow, beige, brown, blue and black. 36-46. Sale, each $12

403 **Terylene and Cotton Casual Pants.** The pants with the stay-neat secret! Wash and wear terylene and cotton fabric stays fresh and keeps its crease. Enjoy pleatless belt loop style in beige, antelope or loden. 30-42. Sale 8.88

404
Wonder Crease Dress Slacks

Look neat and be in style with wonder-crease dress slacks! Tailored in 100% all-wool worsted with a crease that stays for the life of the slacks. Choose from single reverse pleat belt loop style or pleatless, slim and trim adjustable waistband model. In black, charcoal, oxford grey, dark brown and lovat green. Belt loop 30-44, extension 30-36. Sale 11.88

405 **Plain and Check Cotton Twill Wash Pants**—Sanforized cotton twill pants have all the features men demand! They're colorfast, washable, long-wearing. They're styled with pleatless front and belt loop design. Beige, antelope, olive. Waist 30-42, leg 29-32. Sale 4.99

Genuine Harris Tweed Jackets! Masculine Styling—Low Price!

406

Sale $22

You actually should buy two genuine Harris Tweed sport coats at this low price! Only $22 for this jacket in up-to-the-minute 2 and 3-button models with patch pockets and centre vent detail. Offered in the lighter, brighter tones for spring into summer wear. 36-46 regular, 38-46 tall, 36-42 short.

The BAY, casual wear, main

Swimwear in Nearly Every Size, Style and Color Under the Sun!

407

½ price

It's a manufacturer's clearance and the savings are passed on to you! Boxer style shorts and trunks, brief style swimsuits, beach tops and many more. Summer's brightest shades, summer's coolest shades in prints and handsome patterns. Choose your swimwear wardrobe now from our assortment of cottons and synthetics. Reg. 3.95 to 12.95, now 1.97 to 6.47. S.M.L.XL.

The BAY, men's furnishings, main

MEN'S FURNISHINGS

408 **Snap Tab Dress Shirts**—Regular $5 value! Popular Brill brand shirt for young men features soft snap tab collar, French cuff and trim fit. It's machine washable, sanforized, safe in bleach—styled in white cotton broadcloth. 14½-16. Sale 3.99

409 **Short-Sleeve Sport Shirts.** Styled for summer in cool 100% cotton. They're sanforized, colorfast, machine washable and come in full and tapered models. Button front, soft regular button-down collars. Light and dark patterns and stripes. S.M.L. Sale 2.99

410 **Knit T-Shirts.** Preshrunk cotton knit shirt is full-cut for comfortable fit. 1 and 3-button popover models are available in plain blue, white and olive plus many stripes and patterns. Completely machine-washable. S.M.L. Sale 2.99

411 **Cotton Broadcloth Pyjamas.** Comfortable 100% cotton p.j's feature elastic waist and cotton front tops. They're comfortable, colorfast, machine-washable—come in assorted light patterns. A to E. Sale 3.79

412 **Ankle-Length Stretch Socks.** Choose from a wide range of colors and patterns to complement your wardrobe! Machine-washable, colorfast socks are fashioned in hard-wearing nylon. One size fits 10-12. Sale 3 pairs 2.50

413 **Sized Ankle Socks.** Kroy wool and nylon socks feature elastic top reinforced with nylon. Regular 1.50—socks are washable and preshrunk, come in assorted patterns. 10½ to 12. Sale 3 pairs 2.50

414
Long-Sleeve Sport Shirts for Summer Wear

Sale 3.49 each

Choose from our outstanding selection of exciting styles and colors. Button down and regular collar styles in beige, burgundy, black, blue stripes and patterns. Pick full or trim fit shirts in 100% cotton broadcloth and oxford cloth. They're all sanforized, colorfast and machine-washable. S.M.L., XL.

415 **Matching Cotton Briefs and Vests**—Athletic singlet type vest fashioned in sturdy white rib knit. Legless shorts have double seat, elastic waist and is reinforced with nylon at points of wear. Both pieces are pre-shrunk for lasting fit and styled in 100% hardwearing cotton. 1.25 value. S.M.L., OS. Sale, each 99¢
2 for 1.88

416 **Short Sleeve Dress Shirts**—All white shirts in cool cotton Leno weave. Machine washable, easy-to-iron shirt has soft collar with permanent stays to hold it in place. Sizes 14½ to 17. Sale, each 2.88

The BAY, men's furnishings, main

Enjoy a 1-Year Guarantee On Boys' Continental Dress Pants!

417

Sale 5.99 pair

Yes! These dress slacks are guaranteed for one full year! They're tailored from a new wonder fabric . . . so hard-wearing, so washable it won't show the wear and tear. And fellows think that slim, trim continental styling is the greatest. Styled for active young men in grey, brown and loden. Sizes 8-18.
Youths' sizes 29-34 hip. Sale 7.99

The BAY, boys' wear, main

BOYS' WEAR

418 **Boys' Cotton Pyjamas.** Button-front style or popular popover model tops with long sleeves, elastic waist bottoms. Choose from assorted stripes and patterns in cotton. 8-16. Sale, pair 2.49

419 **Boys' T Shirts.** Washable, cool, carefree! Short-sleeve, cotton-knit shirt with dressy collar style comes in plain shades or patterns. 8-16. Sale 2 for 3.75
1 for 1.89

420 **Boys' Sport Shirts.** Long-sleeve sports shirt with button front comes in regular or button-down collar model. Sanforized cotton fabric offered in assorted light or dark patterns. 8-16. Sale 2 for 3.75
1 for 1.89

421 **Boys' Windbreakers.** Reversible style windbreaker in shower-repellent poplin features knit neck and cuff edge, adjustable side tab, zipper closing and two pockets. Black, beige, blue, green. 8-18. Sale 5.99

422 **Boys' Denim Slims.** Hard-wearing, sanforized denim slacks in jean style for the low, lean, lanky look. In wheat, black, green. 8-18. Sale 2 for 6.39
1 for 3.29

423 **Boys' Cotton Slims.** Cotton sheen pants, slimly cut in belt-loop style without cuffs. Sanforized for easy care. Come in wheat, black and green. 8-18. Sale 3.99

The BAY, boys' wear, main

SPORTING GOODS

424 **7-Piece Golf Set.** Campbell Pin Hi golf set includes No. 1 and 3 woods, 3, 5, 7, 9 irons, plus putter. Clubs feature composition grip, tempered steel shafts, laminated woods in a stained walnut color. M.R.H., L.R.H., M.L.H. Sale 39.99

425 **Tether Ball.** Tether ball constructed of durable rubber comes complete with rope. Reg. 4.98. Sale 3.99

426 **Baseball Glove.** Perfect little leaguer glove! Designed with four-finger ball glove, custom-built grip-tite pocket, stitched webbing, leather lining and lacing. Sale 3.99

427
Clearance of Manufacturer's Seconds Fanfare Luggage!

Train Case,	Sale 16.99	Wardrobe Case,	Sale 24.99
Weekend Case,	Sale 18.99	Pullman Case,	Sale 24.99

Handsome moulded airplane luggage features fiberglas reinforced shell, super-tough Monsanto vinyl covering, vinyl bumper binding, dust-tight tongue-in-groove closure, nickel-plated locks, hand-contoured polyethelene handle, plus beautifully lined interior. Minor defects make this terrific offer possible. Blue, white and grey.

The BAY, sporting goods and luggage, lower main

Men! Enjoy Barefoot Comfort Wearing Soft Leather Casuals!

428

Sale 5.99 pair

Sure! Why not treat your feet to the ultimate in comfort? These casuals are the most handsome, most comfortable shoes you could possibly want to wear. And such a tremendous low price. Enjoy soft, pliable glove-leather mated with bouncy foam crepe sole and heel. Your feet will notice the difference! Two styles: moccasin toe tie in brown or black, moccasin toe slip-on in black, sizes 6-12, D width.

The BAY, men's and boys' shoes, main

MEN'S SHOES

429 **Espradilles.** Italian-made fabric casuals with exciting new rubber and rope sole for longer wear, greater comfort. Slip-on or tie styles in black, neutral, brown, green or grey. 6-12, medium width. Sale 3.99

430 **Men's and Boys' Runners.** Canadian made runners with sturdy canvas duck uppers, white rubber sole, foam cushion insert plus arch support. Black and white.
Men's sizes, 6-12. Sale 2.69
Boys' sizes 1-5, Sale 2.49

431 **Young Men's Dress Shoes.** Smart styling plus longer wear! Taper-toe design plus leather or neolite sole in plain-toe tie, toe-cap tie and Moccasin tie styles. In black and brown. Sizes 6-12, D-width, coll. Sale 9.88

The BAY, men's and boys' shoes, main

CAMPING NEEDS

432 **5-lb. Wool Sleeping Bag.** 5-lb. loft-lite wool bag with warm flannel lining has nokomic poplin outer shell, full zipper. Sale 7.88

433 **3-lb. Terylene Bag.** Featured with full zipper, sturdy twill outer shell, this bag has 100% virgin Terylene filling and warm plaid flannelette lining. Reg. 16.95. Sale 12.99

434 **Air Mattress.** Rubberized canvas air mattress is 34"x78" when deflated. Sale 6.88

Sturdy Picture Window Tent! It's Ideal for Family Outings!

435

Sale 74.88

CDP $7 monthly

The whole family will love this 9x12x7½-foot tent, featuring 5'6 armor drill red brick walls, yellow roof and canopy, nylon screening, stormflaps, new style Dutch door, heavy drill sewn-in floor, and the door with the full zipper closing. Tent is complete with poles, ropes and pegs.

436 **Tri-Fold Camp Cot.** Use it as a chair, lounge, cot or bed! Constructed with heavy duty drill cover plus tubular steel legs and frame. Reg. 11.95. Sale 8.44

The BAY, camping equipment, lower main

Bay's 294th Anniversary Sale

Hudson's Bay Company.

INCORPORATED 2ND MAY 1670.

Daily Store Hours 9 a.m. to 5:30 p.m. Thursday, Friday 9 'til 9 Dial 385-1311

SHOP WITH PBA

The easiest way to shop for all your small purchases. Nothing down. Convenient monthly installments.

Get Gay Washable Slim Sets For Your Active Young Miss

501 Sale **2.99** set

She'll be dressed and out in a jiffy to show off this gay polished cotton set. Short-sleeve overblouse with button front, in floral print to match the neat-fitting slims styled with elastic at back and slit at leg, in plain shades of red, blue or pink. Sizes 3-6x.

The BAY, children's wear, 3rd

Short and Top Sets So Pretty She'll Live in Them All Summer!

516 Sale **2.99** set

They're pretty, practical, perfect for summer playtime. Polished cotton shorts in an eye-catching assortment of colors with matching floral tops. At this saving you will want to buy several sets to keep her cool and fresh through summer. Sizes 8-14.

The BAY, girls' wear, 3rd

Jumbo Vibrator by Wahl

530 Treat yourself to this wonderful aid to relieve tension and tiredness. Complete with six attachments to use on scalp, skin, body and feet. Sale, set **12.88**

Swedish Massager by Wahl

531 Provides deep down massage to invigorate the whole body. Hand model is easy to use, gives wonderful results. Get yours during the Bay's Anniversary Sale **12.48**

Pace Maker Hair Clipper Set

568 If you've got a husband or a houseful of boys you will save precious dollars on costly haircuts with this hair clipper set complete with instructions to help you get professional results. Set includes barber comb, scissors, clippers and lubricating oil. Sale **11.88**

G-E Electric Toothbrushes

569 You get the right rotation for more effective tooth cleaning with the General Electric toothbrush. Complete with four brushes so the whole family can enjoy the easy to-use convenience. Sale **15.88**

The BAY, household needs, main

CHILDREN'S WEAR

502 **Slim and Top Set.** Pink or blue cotton slacks styled with elastic waist and two front pockets. Overblouse top in matching material with stripe trim on neck, cuffs and inserts. Sizes 2, 3, 4. Sale **3.99**

503 **Boys' 2-Piece Slack Set.** Two styles of slacks to choose from with matching T-shirt top with pointed collar, short sleeves, zipper front closing and trim to match the slacks. Navy, brown. Sizes 2-3-4. Sale, set **3.99**

504 **Infants' Sun Suits.** Little girls' suits with elasticized and ruffled back, bib front and button straps. Boys, styled with bib front, straps and plastic lining. Plain pink, blue, red and checks. Sale **1.38**

505 **Slims.** Washable sheen in red, navy, blue. Styled with elastic at back of waist, double seams and slit at leg. Sizes 3-6x. Sale **1.59**

506 **Girls' Shorts.** Styled with elastic at back of waist, front pocket, turn-up cuff. Red, blue or navy polished cotton. Perfect for play. Sizes 2-3x. Sale **1.38**

507 **Shorts and Top Sets.** Shorts have elastic at waist for neater fit. Top is made of knitted cotton in T-shirt style with short sleeves and round neck. Patterned top matches shorts. Sizes 2-3x. Sale **1.99**

508 **Nylon Stretch Slims.** She'll look smart all day in these knitted slims with elastic under instep and all 'round elastic waist for neater fit and comfort. Brown, red, black, royal. Sizes 2, 3, 4, 6, 6x. Sale **2.99**

509 **Boys' T-Shirts** in a good quality cotton knit. Styled with short sleeves, button front and collared. Assorted plains and stripes. Sizes 4-6x. Sale **1.38**

510 **Boys' Shorts.** Washable, polished cotton shorts with boxer waist, fly front and 2 front pockets. Beige, charcoal, navy. Sizes 4-6x. Sale **1.38**

511 **Boys' Slacks.** Styled with elastic at back of waist, fly front with button closing, 2 front pockets. Very neat fitting. Beige, blue or charcoal cotton. Sizes 4-6x. Sale **1.99**

512 **Boys' Jeans.** Made of heavy 10-oz. navy denim and styled with 2 front pockets, 2 hip pockets, and studs at points of wear. Sanforized. Sizes 4-6x. Sale **1.99**

513 SAVE! Convertible Carriage

Here is your opportunity to save on a carriage that makes into a stroller, car bed, basinette. Chrome tubular steel construction featuring easy-to-clean vinyl upholstery, anti-tip bar on front, safety-brake and adjustable handle. Rose, beige, ice blue, royal. Sale **39.99**

CDP $5 monthly

514 **High Chair.** Made of gleaming chrome and featuring attractive vinyl upholstery, padded seat and back, swing over arborite tray, adjustable arborite foot rest. Blue, beige, white. Sale **14.99**

515 **6' Folding Gate.** A strongly constructed extension gate for baby's protection. No screws needed, uses suction cups to fasten to doorway. Natural wood. Sale **2.99**

The BAY, children's wear, 3rd

GIRLS' WEAR

517 **Slims and Top Set**—Slims have elastic waist, tops have round neck, short sleeves and come in floral cottons to complement the plain colored slims. Sizes 8-14. Sale **3.99**

518 **Cotton Shifts,** styled with round neck and buttons, or shoulder buttons down side. A good assortment in colorful stripes and florals. Sizes 8-14. Sale **2.99**

519 **Jamaica Shorts Sets.** Knee length shorts with matching top in assorted shades of washable cotton. Sizes 8-14. Sale **2.99**

520 **Viscose and Nylon Stretch Slims,** styled with elastic at back of waist, zipper side closing, strap under instep. Neat fitting and comfortable. Black, pink, blue. Sizes 8-14. Sale **4.99**

521 **Polished Cotton Slims,** styled with elastic at back of waist, side closing and neat slit at leg. Blue, red. Sizes 8-14. Sale **1.99**

522 **Cotton Shorts** in popular red, blue or white for summer wear. Styled for comfort with elastic at back of waist. Sizes 8-14. Sale **1.33**

523 **Jamaica Shorts.** Perfect for the girls who like the smarter, longer shorts. Washable cotton in red, blue, navy, white. Sizes 8-14. Sale **1.99**

524 **Knee Knockers** with belt at waist with loops, zipper side closing, 2 smart front pockets. Sanforized cotton in white, navy, red, black. Sizes 8-14. Sale **1.99**

The BAY, girls' wear, 3rd

CHILDREN'S SHOES

SAVE! Famous Name Shoes with Hardwearing "Unimold" Soles

525 Sale **4.99**

Your opportunity to purchase shoes, well known for their excellent fit and wearing qualities. Also featuring the "Unimold" sole construction to give your child the best shoe available at a real low price. Two styles available. Moccasin toe oxford or strap. Brown or black. Sizes 8½-3 collectively.

526 **T-Strap Sandals** with soft leather uppers, sturdy wearing composition soles and heels. Red, white, brown. Sizes 6-3 medium width. Sale **2.99**

527 **Boys' Sandals,** supple leather uppers, combined with bouncy crepe rubber soles assure your boy of cool summer comfort and lots of rugged wear. Brown only. Sizes 8½-3 medium width. Sale **2.99**

528 **Children's Runners.** Canadian-made with sturdy canvas duck uppers, white rubber sole and foam cushion insole. Comfort and quality at a saving. Red, white, navy. Sizes 5-3. Sale **1.99**

529 **Boys' Boot Runners.** Rugged wearing, Canadian-made runners with sturdy canvas duck uppers, white rubber sole, foam cushion insole and arch support. Black only. Sizes 6-13. Sale **1.99**

The BAY, children's shoes, second

HOUSEHOLD NEEDS

532 **Peter Lunts Bath Soap.** Imported from England. Large 4-ounce cakes in assorted fragrances. Sale **10 for 98¢**

533 **Hot-Water Bottle.** Full quart size. A necessary item for every home. Guaranteed. Sale **1.19**

534 **Magnolax.** Wampole's, a gentle, pleasant tasting laxative. 20-oz. bottle. Sale **1.19**

535 **Evenflo Baby Bottles.** Complete with nipple, cap and disc. Sale, each **38¢**

536 **Sanitary Napkins.** The Bay's Own Brand, soft absorbent, deodorant treated. Box of 48's. Sale **1.18** or **3 for 3.88**

537 **Multi Vitamins and Minerals,** 10 minerals, 13 vitamins for continuing good health. HBC. Bottle of 100. Sale **2.78**

538 **Listerine Antiseptic.** Large 22-oz. bottle. Sale **97¢**

539 **Ceparol Throat Lozenges.** Antiseptic and germicide. Plus free bottle of Ceparol Mouth Wash. Both for **53¢**

540 **HBC Improved Multi Vitamins with Added B 12.** Bottle of 100. Sale **2.18**

541 **Bayers Asperin.** Bottle of 100. Sale **69¢**

542 **Kelp Tablets.** A natural source of iodine. Bottle of 100. Sale **58¢**

543 **Kryl Honey Mint Lozenges.** For the treatment of most bacterial infections of mouth and throat and effective relief for an accompanying sore throat. Reg. $1. Sale **79¢**

544 **Anacin Tablets.** Bottle of 100 tablets. Sale **93¢**

555 **Pears Soap.** Imported from England. Transparent. Box of 3 cakes. Sale **79¢**

556 **Prodon Air Freshner.** New aerosol spray top. Fragrances of lilac, pine, citrus. 12-oz. tin. Sale **79¢**

The BAY, household needs, main

HEALTH NEEDS

557 **Vicks Vapo Rub.** Always handy to have when colds arrive. Sale **55¢**

558 **Family Size Package of Tums.** Pleasant tasting antacid tablets. Box of 200. Sale **$1**

559 **Halibut Liver Oil Capsules.** Vitamins A and D. Bottle of 500. Sale **1.58**

560 **Wheat Germ Oil Capsules.** Excellent source of Vitamin E. Bottle of 100. Sale **88¢**

561 **Ascorbic Acid.** Vitamin C 100 Mg. strength. Bottle of 250. Sale **1.18**

562 **A.S.A. Tablets.** Full 5-grain acclytscorbic acid. Bottle of 250. Sale **47¢**

563 **Limmitts.** The reducing aid biscuits. Assorted flavors. Pkg. Sale **79¢**

564 **Rose Hip Tablets.** Source of Vitamin C. Bottle of 100. Sale **88¢**

565 **Saccharine Tablets.** ¼-grain. Sugar substitute. Bottle of 1000. Sale **79¢**

566 **Saccharin Tablets.** ½-grain. Bottle of 1000. Sale **89¢**

The BAY, health needs, main

Lady Clairol Preparations Anniversary Sale Priced

567

Loving Care. All shades.	Sale 1.27
Creme Formula.	Sale 1.31
Clairfalda. 20 Vol.	Sale 25c
Silk n' Silver	Sale 1.27
Creme Lightener	Sale 1.31
Cream Developer	Sale 64c
Come Alive Grey	Sale 1.31
Colorfast Shampoo. For tinted hair. Blue for bleached hair.	Sale 77c
Hair So New.	Sale 98c
Conditioner.	Sale 2.48
Creme Toner.	Sale 1.43

The BAY, cosmetics, main

COSMETIC SPECIALS

570 **Toni Home Permanent.** Gentle, super, regular. Sale **1.28**

571 **Brylcreem.** Large size tube. Sale **52¢**

572 **Gillette Special.** 6 stainless steel blades plus a tube of lather shave cream. 1.33 value. Sale **78¢**

573 **Lady Patricia Hair Spray.** With lanoline for soft or firm hold. 11-oz. tin. Sale **79¢**

574 **Lady Patricia Shampoo.** For regular or dry hair. Also creme rinse. 12-oz. bottle. Sale **79¢**

576 **Helene Curtis Hair Spray.** Firm hold only. Plus free bottle of Tender Touch Bath Oil. 2.09 value. Sale **1.19**

577 **Ayer Deodorant.** Cream deodorant by Harriett Hubbard Ayer. 75c value. Sale **58¢**

578 **Schick Shaving Special.** 5 Schick stainless double edge blades and aerosol tin of shaving cream. 1.68 value. Sale **98¢**

579 **The Bay's Own Hair Spray.** Regular or soft hold strength. 11-oz. tin. Sale **79¢**

580 **The Bay's Own Facial Tissues.** 1,000, 2-ply handkerchiefs for colds. Sale **83¢**

581 **Crest Tooth Paste.** Family size . . . the largest size of all. Reg. 1.25. Sale **99¢**

582 **Colgates Tooth Paste.** Family size. Sale **78¢**

The BAY, cosmetics, main

CANDIES

583 **Lowney's Bridge Mix.** Miniature creams, nutmeats and caramels with a delicious chocolate covering. Reg. 69c. Sale, lb. **53¢**

584 **Holiday Mix.** A quality mixture of cashews, almonds, Brazils, and peanuts. Reg. 1.29. Sale, lb. **93¢**

585 **Chicken Bones.** A delicious old favorite with soft chocolate centres and hard candy coating. Reg. 49c. Sale **2 lbs. 79¢**

586 **Daintee Mix.** For the Anniversary Sale our Daintee pick 'n' mix section will feature lemon lime, raspberry, chocolate eclair, strawberry and almond crunch and others. Reg. 69c lb. **2 for 79¢**

587 **Orange and Lemon Slices.** Delicious fruit flavored jellies in lemon and orange fruit section shapes at a big saving. Reg. 59c lb. Sale, lb. **39¢**

588 **Wilkinson's Licorice Allsorts.** English licorice allsorts favorites. Delicious, colorful candy. Reg. 49c. Sale, lb. **2 for 79¢**

589 **Pauline Johnson Bulk Chocolates.** Slight imperfections allow us to make this offer. Both hard and soft centres. Sale, lb. **93¢**

The BAY, candy counter, main

590 RCA Victor LP Records

Values 4.29 to 5.98. Many of your favorite top-name artists in classical and popular, for every taste. Choose from a wide selection of factory cut-outs in both mono and stereo recordings. Sale, each **4.77**

The BAY, record dept., main

SMOKER'S NEEDS

591 **Old Favorite Pipe and Cigarette Tobacco.** ½-lb. tins. Sale **1.43**

592 **Cigarette Lighter.** Golden Bell. Windproof. Sale **79¢**

593 **Pipe Tobacco Special.** Special offer includes pouch of Royal Mixture tobacco and pipe. Sale **1.18**

594 **Royal Jubilee Pipes.** Quality Briar pipes for pleasant smoking. Sale **1.98**

595 **My Linda Cigars.** Fine Havana cigars in popular Corona shape. Tinned for freshness. Sale **2.98**

The BAY, tobaccos, main

You'll Save Money at the

Hudson's Bay Company.

INCORPORATED 2?? MAY 1670.

Daily Hours 9 a.m. to 5:30 p.m. Shop Thursday, Friday 9 'til 9

Shop by Phone
Dial 385-1311

All items are numbered for your convenience so shop the time saving way . . . shop by phone!

Dress Up Patio Furniture with Comfort Plus Color, Sale Priced

601 **Tufted Chaisette Pad** — Foam filled comfort measuring 20" x 70" covered with gay florals on white background, neatly tufted. Yellow, orange or turquoise floral. Sale, each **6.99**

602 **Quilted Chaisette Pad**—Turn your chaisette into a thing of luxury with a cotton quilted pad to vinyl plastic, measuring 21" x 72". Choice of yellow-orange or blue-green florals. Sale **3.49**

603 **Basket Chair Cover**—Slips on easily thanks to its elasticized hem; measures 30" across; converts your Hong Kong chairs to blue or yellow-orange flowered gaiety. Reg. 2.39. Sale **1.99**

604 **Tufted Basket Chair Cover** — Luxurious foam filling expertly covered, tufted in your choice of yellow-orange and blue-green floral cotton prints. Fits up to 30" diameter. Reg. 5.98. Sale **5.29**

605 **Aluminum Chair Covers** — Heavyweight vinyl backs these quilted cotton covers that makes warm weather seats that much more colorful, comfortable. Blue-green or yellow-orange prints. Sale, each **2.19**

606 **Foam-Filled Matching Cushions**—2" thick tufted 14" square cushions. Choice of blue-green or yellow-orange florals. Sale **1.99**

The BAY, summer notions, main

NOTIONS

607 **Beach Bags**—You have several styles and colors to choose from! All have moistureproof vinyl lining and drawstring closures; keeps your beach and bathing accessories neat. Reg. 1.98. Sale, each **1.59**

608 **Insulated Picnic Bags** — Food stays cool and fresh for hours when you have a roomy vinyl bag with spun fiberglass insulation, moisture-proof lining, like these! Double handles. Reg. 2.98. Sale, each **2.29**

609 **Thong Sandals**—All rubber with foam cushion soles to give you the free feeling comfort you want. Women's sizes S.M.L. Assorted gay colors. Reg. 59c pair. Sale, pair **34¢**

610 **Garment Bag**—Holds up to 16 street length garments! Quilted top and front for long wear, extra strength. Reg. 1.98. Sale **1.58**

611 **Sewing Thread** — Stock up on the most used colors and strength of thread. Number 50 thread in black or white. 600-yard spools. Reg. 79c each. **2 for 1.19**

The BAY, notions, main

Famous Baytone Paints 20% OFF

612 **Baytone Exterior Primer** — Prevents paint from chipping, enables you to use one coat where two coats would be necessary . . . an absolute necessity for new wood surfaces. Quart **1.69** Gallon **5.49**

613 **Baytone Exterior Paint and Patio Latex Paint** — Easy to apply in medium red, pearly grey, leaf green. Quart **1.75** Gallon **5.89**

614 **Baytone Exterior** — White, shutter green, Burmese ivory, villa red, narcissus yellow, poplar green, cinnamon brown, doeskin, seal green, charcoal, coppertone. Quart **1.75** Gallon **5.89**

615 **Baytone Latex Sealer** — For all latex finishes, makes an ideal base undercoat and sealer. Quart **1.75** Gallon **5.89**

616 **Baytone Latex Flat Paint**—Aqua spray, sand dune, primrose, pastel pink, foam green, virgin rose, blue sky, white cap, twilight grey, Devonshire cream. Quart **1.75** Gallon **5.89**

617 **Baytone Semi-Glass Latex Paint** — Colors to match flat and Quart **1.75** Gallon **5.89**

618 **Baytone Glossy Paint** — Dries in 20 minutes (no paint odor), washes after 30 days. Quart **1.75** Gallon **5.89**

619 **Baytone Interior Satin White** — Only with an oil base that makes it ideal for areas thta have hard wear, must be kept sparkling! Quart **1.75** Gallon **5.89**

PAINTING ACCESSORIES

620A **Paint and Roller Tray**— Sale **1.99**

620 **16' Wooden Push-Up Ladder**—Made of top grade fir, features two 8-foot sections with galvanized guides and step hooks. Each **9.99**

621 **32' Aluminum Extension Ladder** — Secure, strong, lightweight ladder that features the exclusive "allo" rungs, pulley safety locks for raising ladder, plastic capped ends to protect walls. Each **48.88**

20-Foot Aluminum Extension Ladder— Sale **28.88**

622 **Six-Foot Aluminum Step Ladder**—Sturdy, lightweight aluminum with rigid side rails, spill-proof bucket ladder, riveted construction, pinch-proof spreaders. Each **13.99**

The BAY, hardware, paints, lower main

Underwood Letters 22 Portable Gives You Full Size Features!

Sale **84.49**

CDP $7 monthly

623 That's right, tabulator, margin set, ribbon reverse, single-double, triple spacing, stencil cutter, 88 character full-size keyboard! Plus lightweight portability! Made by famous Underwood-Olivetti and guaranteed by the manufacturers for three months. Durable zipper-style carrying case included. Reg. 94.50.

624 **Humber 88 Portable**—"Erika" model by Humber offers you automatic tabulator, 88-character keyboard, stencil cutter, margin set and release, backspace key and many more helpful features! Complete with attractive leather carrying case. Reg. 99.50. Sale **84.49**

CDP, $7 monthly

The BAY, stationery, main

STATIONERY

625 **Steel Typing and Utility Desk**—All-metal construction with grey enamel finish! Convenient book shelf and two-drawer space, approx. 18"x30"x27". Reg. 18.95. Sale, ea. **11.99**

626 **Steel Folding Chairs**—In grey enamel finish to match desk. Features contour seat and back, large rubber leg tips. Reg. 8.95. Sale, each **6.99**

627 **Sheaffer Ballpoint Pen**—Absolute necessity for lists, letter writing, etc. Fine or medium point, retractable style, chrome cap and tip. Reg. 98c. Sale, each **77¢**

628 **Sheaffer Cartridge Pens**—Clear vue barrel to check ink supply. Fine or medium nib with extra pack of cartridges. Reg. 98c. Sale, set **77¢**

629 **Boxed Typing Paper** — 500 sheets of quality white letter size bond paper that's perfect for correspondence both business and personal. Reg. 2.95. Box **1.99**

630 **Boxed Envelopes**—125 correspondence envelopes in good white vellum. HBC Brand. Reg. 89c. Box **69¢**

631 **Letter Pad**—HBC quality vellum to match envelopes. Pad of 100 sheets. Reg. 59c. Sale **2 for 83¢**

632 **Note Pad**—Note size correspondence pad of 100 sheets in quality vellum. HBC Brand. Reg. 25c. Sale **2 for 39¢**

633 **Canary Typing Seconds**—Good for notes, practice typing or scribbling. Reg. 1.49. Box **88¢**

634 **Key Tabs**—Narrow ruled ink paper made up in standard 3-hole looseleaf exercise books with index tab. Reg. 79c. Pkg. **66¢**

635 **Looseleaf Filler**—Narrow ruled ink paper, standard 3-ring size. 300-page refill pack. Reg. 1.25. Sale, pkg. **88¢**

636 **Bonus Pencil Pack**—12 HB lead pencils with bonus pocket pencil sharpener. Reg. 59c. Sale **2 for 99¢**

637 **Patio Lites**—Glass enclosed candles for glamourous summer barbecues. Reg. 98c. Sale, each **83¢**

638 **Shelf Paper**—White flat finish paper in rolls measuring 12" x 60' or 18" x 30'. Reg. 49c each. Sale **2 for 83¢**

639 **Pass Word Game**—You've seen it on TV, now play it at home. Boxed set is a favorite of children and adults! Reg. 2.50. Sale **1.99**

640 **Jig Saw Puzzles** — Windsor, Chateau, Artist Series. 460-piece puzzles with a large variety of scenes. Reg. 59c and 69c. Sale **2 for 87¢**

The BAY, stationery, main

8" Tilting Arbor Saw Complete With ½-h.p. Motor and Stand

Sale **79.88**

CDP $7 monthly

641 The saw has centralized fingertip control and gear-action depth, bevel mechanism to provide fast, accurate control on all blade settings. The central dials are mounted conveniently on the front of the saw base: Rockwell 8" saw made by Beaver Power Tools, ½ h.p. G-E motor has split-phase, double-shaft motor, ⅝" ball-bearing shaft with sleeve so motor can be mounted horizontally, thermal protection unit prevents over heating. All metal painted stand, belt and pulley included at this special price! Set **79.88**

CDP, $7 Monthly

The BAY, hardware, lower main

A Shutterbug's Favorite! Single Lens Reflex Miranda

Sale **99.88**

CDP $9 monthly

642 Critical focusing makes the big difference! The Miranda model DR f1.9 features whisper quiet, vibration-free shutter with speeds to 1/500 sec., sharp 6-element auto lens with depth-of-field preview button, removable pentaprism with 1:1 viewing, instant return mirror, plus rapid advance and rewind levers. Case, **12.50**

The BAY, cameras, main

PHOTO NEEDS

643 **Automatic 8MM Movie Camera, Sankyo 8 CM.**—Enjoy zoom lens, reflex viewing, motor drive, 4 pen cell operation, CDS meter, ASA speeds from 10 to 250, and fold-away pistol grip. Miniature compact design, manual operation if desired. Sale **124.88**

CDP $9 monthly

644 **35MM Sawyer 500S Projector**—Show the brightest pictures yet with fan-cooled slide projector. It uses universal slides, has built-in pre-heater. Sale **55.88**

CDP $6 monthly

645 **Kodak Reflex 20 Camera**—Reflex type finder with extra large lens makes it easier to compose your pictures. Marked for taking super slides, takes 12 exposures per 620 roll of film. Black and white, color, pictures and color slides—includes neck strap. Sale **12.50**

646 **Lite Meter**—Strato dual purpose meter works for both still and movies! Use incident or reflected light, set the ASA speed and line up the indicators. Includes leather case and neck strap. Sale **7.88**

647 **8MM Movie Editor**—Mansfield editor has bright 2½"x3" viewing screen, built-in film notcher, focusing and framing, geared rewind and all-metal construction. Holds 400' reel. Sale **24.88**

CDP $5 monthly

648 **40" x 40" Screen**—Glass-beaded screen shows brighter, clearer picture. Complete with tripod stand that folds for easy storage. Sale **12.88**

649 **Tripod**—Rondo lightweight all-metal tripod with pan head, geared centre post, 3-section legs extend to 65", fold to 18". Sale **12.88**

650 **Bell & Howell 8MM Projector**—Cooled by 500-watt blower, has 400' reel capacity, f/1.6 lens, easy threading, stop, forward and reverse positions, motor rewind and die cast construction. Self-carrying case. Sale **84.50**

CDP $7 monthly

651 **Slide Files**—All metal 2x2 slide files for 35MM and super slides. Holds 150 glass or 300 cardboard mounts. Sale **2.99**

2¼ x 2¼ file holds 100 glass mounts or 200 cardboard mounts. Sale **3.99**

652 **Plastic Universal Slide Trays**—Fits most projectors, holds 40 slides. Sale, each **39¢**

653 **35MM Viewer**—For all 2"x2" slides, big 2"x3" viewing surface. Sale **3.49**

654 **Argus Trays**—Fits Argus, Kodak and Airquipt projectors. Complete with metal inserts, index top—holds 36 slides. Sale **2.79**

655 **BINOCULARS**—New mono-mold 1-piece construction . . . Lightweigt, powerful 7x35 binoculars have field of 358' at 1000 yards. Lenses are coated for extra brightness—set includes leather neck strap and leather case. Sale **28.88**

CDP $5 monthly

656 **Projector Table**—Sturdy 4-leg, all-metal table has built-in panel for extra outlets, folding legs for easy storage. Sale **24.88**

CDP $5 monthly

657 **Gadget Bags**—Big, roomy leatherette bag has plush lining, extra outside pockets and strap. Large size. Sale **9.99**

658 **Gadget Bag**—Medium size black leatherette bag with zipper around the top. Sale **5.88**

659 **35-mm. Rondo Automatic**—Fixed focus and shutter speed! Set the film speed and the indicator tells whether or not there is sufficient light. Manual operation if desired — complete with leather case and neck strap. Sale **28.88**

CDP $5 monthly

The BAY, photo needs, main

660 The BAY'S 16x70 Quality Tires by Dunlop at Anniversary Savings!

670x15 B.W. Conventional Nylon Tire. Sale **14.70**

670x15 B.W. Tubeless Nylon Tire. Sale **16.70**

750x14 B.W. Tubeless Nylon Tire. Sale **16.70**

750x14 W.W. Tubeless Nylon Tire. Sale **17.70**

800x14 B.W. Tubeless Nylon Tire. Sale **18.70**

800x14 W.W. Tubeless Nylon Tire. Sale **21.70**

Enjoy new lighter steering control with the multi-rib tread design tire by Dunlop. Quality firm-ply nylon construction has first line dimensions and tread depth—providing the new safety shoulder, an extra tread at the edge of the tire. With your purchase you will receive a lifetime guarantee against road hazards and defects. Free Installation.

The BAY, tires, lower main

Mow Lawns the Easy Way! 1964 De Luxe 18" Reel Mower!

Price 149.50
Less Trade-in $40

109.50

CDP $9 monthly

661 De luxe in every detail! The new 1964 Briggs & Stratton mower has easy-spin start, handlebar control with stop, start and clutch. And there's no attention required for the wheel and reel bearings have a permanent lubrication! Enjoy extra long, trouble-free service.

Trade-in must be in working order.

662 **Suffolk Reel 19" Mower**—1964 four-cycle engine with easy starting auto type float carburetor has single lever control with proven automatic clutch. 19" cutting cylinder has fully enclosed chain drive with grease gun lubrication. **Price 129.50. Trade-in $40.** **89.50**

663 **Colt Roller Mower**—1964 4-cycle engine with easy starting auto type float carburetor has all-metal grass box, single lever control with automatic clutch and dual drive for full traction or trimming. **Price 169.50. Trade-in $40.** **129.50**

664 **Westinghouse Electric Motor Rotary Mower**—Quiet running mower features swivel blade ends for safety, hard steel blade tips for longer wear, special safety switch to prevent accidental switch-on. **Price 78.88. Trade-in $40.** **38.88**

665 **19" De Luxe Rotary Mower**—Powerful Briggs 4-cycle engine features EZE recoil starter, no-flop safety handle and wheels have lifetime bearings, require no lubrication. De luxe in every detail. **Price 84.50. Trade-in $40.** **44.50**

666 **4½-h.p. Super Tiller**—Extra long chassis for safety, reverse gear with quick release, guaranteed unbreakable tines — all for maximum working efficiency. **Sale 198.95. Trade-in $50.** **148.95**

667 **14" Push Mower**—Featuring permanent lubricated reel bearings, rubber-tired easy running wheels, and new quick action reel adjustment for keener cutting setting. **Price 21.95. Trade-in $5.** **16.95**

668 **16" Push Mower**—New lightweight design with aluminum alloy sideplates has quick adjusting cutting cylinder, ball-bearing cutters and rubber-tired wheels. **Price 22.95. Trade-in $5.** **17.95**

The BAY, lawn mowers, lower main

GARDEN SHOP

669 **80-lb. Uplands Special**—For lawns, shrubs, vegetables and flowers. Reg. 5.89. Sale **4.88**

670 **16" Square Cedar Patio Tub**—Attractive redwood finish. Reg. 3.99. Sale **2.99**

671 **Cedar Hanging Basket**—Popular slat design. Reg. 1.98. Sale **1.33**

672 **Rotary Lawn Edger**—Complete with rubber-tired wheel. Reg. 4.98. Sale **3.88**

673 **10-ft. Folding Fence**—Detachable units in green finish. Reg. 1.89. Sale **1.18**

674 **Tank Pressure Sprayer**—Easy pump action, adjustable nozzle. Reg. 8.95. Sale **7.18**

675 **Garden Cart**—Features easy running, nylon bearing, green automotive finish. Reg. 12.95. Sale **10.88**

676 **50 ft. Clear Plastic Hose**—You get a full 10-year guarantee. Reg. 4.95. Sale **2.88**

The BAY, garden shop, lower main

677 **Petunia Plants**—Choice of mixed or named varieties. Sale, doz. **33¢**

678 **Marigold Plants**—Your choice popular named varieties. Sale, doz. **33¢**

679 **Evergreen Shrubs**—Choice of 5 varieties—upright or spreading. Sale, each **22¢**

The BAY, outside garden shop, lower parkade

AUTO ACCESSORIES

680 **Terrycloth Seat Covers**—Easy-to-install covers in solid or split seat styles fit the front seat of most cars. They're fully washable— come in blue, grey, green or brown. Sale **3.88**

681 **Leatherette Seat Covers**—Channel type leatherette covers look and feel elegant, come in choice of split or solid seat styles to fit most cars. Choose red, green, blue or black. Sale **5.88**

The BAY, auto accessories, lower main

BAY'S 294th Anniversary Sale

NOTHING DOWN WITH CDP

That's right, you pay nothing down, have $400 worth of merchandise and pay $18 monthly! Inquire in the Bay's Credit Sales Department, 4th, or a friendly salesperson.

Hudson's Bay Company.

INCORPORATED 2?? MAY 1670.

Daily Hours 9 a.m. to 5:30 p.m. Shop Thursday, Friday 9 'til 9. Dial 386-1211

Six-Piece Garden Ensemble Includes Redwood from Sunny California

701 **119.99** 6-pce. set

CDP $9 monthly

Group your family, friends around this handsome garden ensemble and really enjoy the summer weather! Too sunny? the 7½' umbrella with green or tangerine floral lining, vinyl cover opens with automatic crank that makes adjusting that much easier! Serve refreshments from the generous 33" California redwood table. Set also includes aluminum, vinyl suncot, 2 folding chairs in matching vinyl, and ground spike.

The BAY, furniture, 4th

FURNITURE SAVINGS

702 **De Luxe Lawn Swing**—Lie back and relax! You have 54" of gayly patterned floral vinyl bouyant with deep tufted, cotton-filled comfort; supported on heavy duty steel in baked enamel that keeps its good looks a lifetime! Choice of gold, green, tangerine. Sale **59.99** CDP $6 monthly

703 **Rigid Suncot**—Another floral vinyl beauty that lets you relax in the sun all summer long! Easily adjusted (strong aluminum frame is rust proof, light and strong). Ultra comfortable vinyl covered, cotton-filled mattress included! Extra wide; longer, too! Sale **26.77**

704 **De Luxe Folding Chaise** — Plastic armed elegance with finger-tip control that permits 5 degree of contoured back comfort! Choose yours in yellow, green or red saran webbing; know it will withstand the weather, fold up easily and is lightweight to move about, ea. **11.99**

705 **De Luxe Folding Chair**—Plastic armed, saran webbed, contoured back for the maximum comfort and the dimensions are suitable for the larger members of the family! The height of the back 19¾", seating space 18¼". Choose from yellow, green or red. Each **7.77**

706 **3-Piece Triple Dresser Bedroom Suite in Walnut**

Brand new 1964 styling at budget price! Gorgeous hand-rubbed walnut with solid walnut drawer pulls! Suite includes lots of storage space: 9-drawer, 66" triple dresser, 4-drawer chest and 4' 6" panel bed. Set **179.00**

CDP $11 monthly

707 **Vilas Traditional Bedroom Suite**—The quality of Vilas you like in new, traditional styling! (Eastern hardwoods, dovetail drawer glides, famous Vilas finish). See for yourself the gorgeous grained walnut finish, tasteful metal pulls! Have 9-drawer, 72" long dresser, 4-drawer chest and 4' 6" panel bed, reg. 299.95. pair, set **259.00** CDP $18 monthly

708 **Bed-Chesterfield with Nylon Cover** — Double duty units really give you value for your furnishing dollar! You have a good looking sofa by day (choice of chocolate, raisin, gold or turquoise truly durable nylon covers) and a luxurious double bed by night with Sealy 4' 6" x 6' spring-filled mattress, reg. 219.95. Sale **189.00** CDP $11 monthly

709 **Continental 3'3" Unit** — Ideal for guest room, children's room or your own! Scroll quilted 252-coil mattress by Sealy with all the quality features you'd expect (white sisal, felt, ventilators, cord handles). Set includes matching box springs and set of 6 hardwood legs. Size 3' 3" wide, 6' long. Sale **59.99** CDP $6 monthly

710 **Modern Armchair and Settee**—Made by the finest craftsmen, designed for lasting comfort and durability, this group is hand-rubbed in superb satin walnut finish. Reversible and zippered covers in striped to plain design. Brown, apricot and blue. Sale **109.88** CDP $7 monthly Extra chairs, each 26.88

711 **Modern Chesterfield and Chair**—Generous $30 trade in on this modern, sculptured back . . . designed for comfort 3-seater sofa and chair. Choice of quality matelasse cover or nylon. 78" long, price 279.95, trade in $30, you pay only **229.95** CDP $13 monthly

The BAY, furniture, 4th

FLOOR CARE NEEDS

712 **Hoover Upright Vacuum** — Why not have the best . . . with famous beats-as-it-sweeps-as-it-cleans action that's adjustable to high or low pile carpets! Single speed motor can be used with tools (small set extra 14.95, large set extra 24.95). Vacuum reg. 67.88. Sale **57.88** CDP $6 monthly

713 **Hoover De Luxe Polisher**—Heavy duty polish at the flick of your finger! Deep vinyl guard protects your furniture; 18 feet of cord allows a large area to be polished. Applies wax, brushes, buffs and polishes. Sale **26.88**

714 **Hoover Constellation**—Floats on air for quick, easy use! Comes complete with tools, rug and floor brush, crevice tool, upholstery tool. Flexible hose really stretches and allows you that necessary leeway, reg. 69.95. Sale **47.88** CDP $5 monthly

The BAY, floor care, 3rd

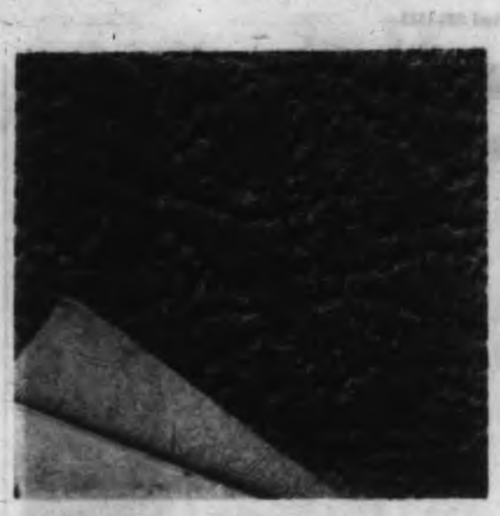

Durable Textured Acrilan Our Most Popular Broadloom on Sale

715 **7.99** Sale sq. yd.

Acrilan . . . the carpet fiber that has truly superior performance (it's extra resilient, easily cleaned, mothproof and non-allergenic)! It comes interestingly textured in cut and uncut pile that doesn't show marks in a good range of exceedingly colorfast (light or water) shades of antique gold, martini, silver green, nutria, autumn beige, turquoise, cinnamon, 9 and 12 ft. widths, reg. 9.95.

The BAY, floor coverings, 4th

FLOOR COVERINGS

716 **Foamback Nylon Rug 9x12**—Need a room size rug complete with underpad, suitable for medium traffic areas, that requires the minimum of care, offers the maximum good looks? And comes in a good color choice? Here you have it! Cocoa, sandalwood, nutria and mocha in looped pile effect, reg. 69.95. Sale **54.99** Also 6x9, Sale 28.99

717 **Viscose Area Rugs 9x12**—Uncut pile in plain or tweed effect with firm latex backing, offers you protection for your floors, color and warmth to your room. Ideal for light traffic areas, comes in honey beige, saddle brown, green and champagne. Sale **29.99** Also 6x9 size, Sale 16.99

718 **Textured Trilan***—Highly resistant, colorfast, soil resistant, easily cared for . . . Trilan the inexpensive carpet that's a top performer! Choose in either plain brown, turquoise, cinnamon, light beige and tan or brown and beige tweed effect, 9 and 12' widths, reg. 6.95. Sq. yd. **5.99**
*Patent pending Canadian Celanese.

719 **"Hemlock" Acrilan Twist**—All the appearance of wool with truly Acrilan performance! This is the carpet that's resistant to wear, moths, stains; is truly resilient, non-allergenic and best of all, offers your home hard-wearing good looks in a wide choice of decorator colors: leaf green, mushroom, spice, mink brown, chestnut, 12 feet wide, reg. 10.95, sq. yd. **8.99**

720 **100% Wool Luxury Wool Twist**—Combines the ultimate in floor beauty with a sturdiness that resists crushing and scuffing to make it the ideal carpet for heavy traffic areas! This dense pile all-wool Wilton weave wears for years, comes in turquoise, spice, aqua green, new mushroom and champagne. 12' widths, reg. 16.95. Sq. yd., Sale **14.99**

721 **Corlon "Patrician"**—Superb quality vinyl Corlon by Armstrong to give you years and years of excellent service and good looks! Sturdy Hydrocord back with unique chip design that's so easy to care for comes in green, beige, blue, grey, ivory, reg. 7.25. Sq. yd. **6.19**

722 **Inlaid Line "Moire" Pattern**—Interesting marbleized effect that makes an attractive and practical covering for rumpus room, children's room or decorator effects in hallway and dining rooms, reg. 1.69. Sale, sq. yd. **1.29**

The BAY, floor coverings, 4th

DRAPERIES

723 **Hudson Manor Draperies**

Truly excellent savings on these fully lined, pinch-pleated curtains that are all ready to hang! Give your windows a new outlook with plain color, textured weave in gold, white, beige, turquoise, rose or green. 1 width by 84", reg. 22.50. Sale, pair **17.99**

2 widths by 84", reg. 45. Sale, pair 26.99
3 widths by 84", reg. 67.50. Sale, pair 38.99
Shorty Drapes to match, 1 width by 54", reg. 15.95. Sale, pair 11.99
1½ widths by 54", reg. 23.95. Sale, pair 17.99
2 widths by 54", reg. 31.95. Sale, pair 23.99

724 **Traverse Drapery Rods**—These easy to install white drapery rods give you excellent service, permit interesting window treatments and are so reasonably priced! Instructions for installations enclosed.
28" to 48". Sale **2.49** 48" to 84", ea. **3.29**
66" to 120", ea. **4.49** 84" to 150", ea. **5.99**

725 **Drapery Yardage**—Beautiful patterns in 45" to 47" cottons and rayons also some textured plains in beige, cocoa, white and turquoise. Patterns in blue, beige and green. All ready for you to choose, make up and save! Sale, yard **1.99**

726 **Drapery Lining**—Line or reline your draperies, enjoy greater beauty of effect; longer drapery life and have protection for your furniture, upholstery and carpeting against the strong sun, cotton sateen, 47" wide, ecru. Sale, yard **67¢**

727 **Slip Covers**—Transform your furniture in seconds! A wonderful way to give your room a seasonal life at low price! Woven, stretch cotton in good looking green, brown or turquoise. Chair average size. Each **4.99** Sofa average size. Each **8.99**

The BAY, draperies, 3rd

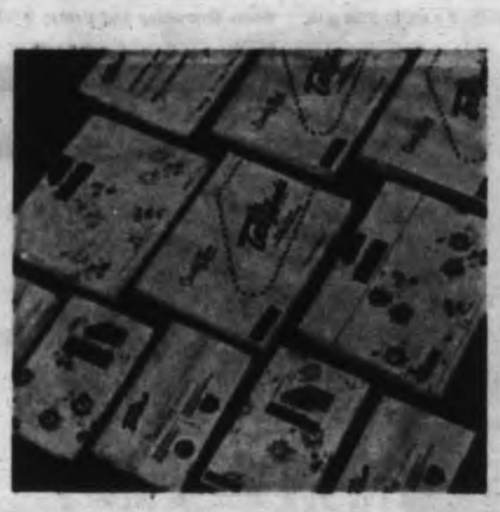

Make Your Bed with Rainbow Array of Patterns, Colors on Sale

728 Save over 30% **1.79** Cases 42 x 36 pair

Sheets
72"x100", each 3.99 Twin fitted, each 3.99
81"x100", each 4.49 Double fitted, each 4.49

Add gaiety to your bedmaking . . . why not have such a choice at such a saving! You can have candy-toned stripes, dashing florals give such expensive looking decorator effects! You have excellent savings! 136-thread count.

The BAY, staples, 3rd

STAPLES

729 **Pastel Colored Sheets and Cases**—Make your bed from this bevy of pastels and dream in technicolor! Flat or fitted sheets in 136 thread count, launder beautifully. Pink, yellow, blue, green or sand. Cases 42"x36", pair 1.49 Sheets 72"x100", each 3.49; 81"x100", each 3.99; Twin fit, each 3.49; double fitted, each 3.99

730 **Percale Sheets and Cases**—Fine cotton (186 thread count) for the feel of luxury (little ironing is required, too!) Cases 42"x36", pair 1.49; Sheets 72"x100", each 3.49; 81"x104", each 3.99; 90"x104", each 4.39; Twin fitted, each 3.99; Double fitted, each 3.49.

731 **Pastel Percale Sheets**—Finely combed cotton woven for perfect texture, colored for that gorgeous decorator effect you love! Easy to care for, too! Pink, blue, green, yellow. Cases 42"x36" pair 1.99; Sheets 72"x104", each 4.69; 81"x104", each 4.99

732 **Textured Bedspreads**—Heavy cotton woven in interesting textural effects to spark your color scheme, give you a fresher room this spring! Pink, white, blue, sand, green, yellow, twin or double. Sale, each **12.99**

733 **Foam Rubber Pillows** — Tremendous savings! Soft, bouyant pillows that give you support you need for a truly restful sleep. Non-allergenic, too. Smooth white covers, quality foam rubber. Each **4.44**

734 **Flannelette Blankets** — Texmade best quality "Ibex" wear longer. 70x90, reg. 7.50, Sale, pair 5.99; 70x100, reg. 8.95, Sale, pair 6.60; 80x90, reg. 9.50, Sale, pair 6.60; 80x100, reg. 10.95, Sale, pair 7.89.

735 **Towel Ensembles**—Soft absorbent terry towels at a very economical price! Terrific selection of colors (blue, pink, yellow, white, green and lots more).
Bath size, each 1.67; hand size, each 77¢; face cloth, each 47¢

The BAY, staples, 3rd

CHINAWARE

93-Piece German Dinner Set on Sale Traditional Baroque or Modern Coupe

736 **49.99** Sale set

CDP $5 monthly

Contemporary coupe shape has platinum colored trim while the traditional ornate "Baroque" shape features gold-colored trim! Have the best in fine china, service for 12 people plus one covered and one open covered vegetable dish, platter, cream and sugar, gravy boat with stand.

737 **Caroline Pine**—Fine china designed for sophisticated dining . . . silver blue pine spray on pure white ground, silver trimmed rim . . . a great favorite with our customers. Serves 8. 64-pce. dinner set, reg. 60.60. Sale, set **34.99** 5-pce. place setting, Sale 2.49

738 **Bone China Cups**—From England, exemplifying fine workmanship with beautiful floral designs and colors. Teacups and saucers. Sale **4 for 2.99**

739 **Lazy Susan for modern living** — Hand-turned wooden Lazy Susan with 4 large sculptured ceramic compartments and removable wooden bowl in centre. Sale **8.99**

740 **Novelty Decanters**—Three styles: Booze Hound, the Wagon and the Whiskey Barrel, all with hooks to hang the six cups from the decanter. Sale **99¢**

The BAY, china, 3rd

Stainless Steel Cookware Starter Set at Special Low Price!

741 **22.99** Sale set

CDP $5 monthly

Good looking cookware at sale price! Useful 1-quart, 2-quart, 3-quart saucepans, two of which convert to a double boiler. Also 4-quart Dutch oven. Wonderful starter set for yourself or that bride!

The BAY, housewares, lower main

HOUSEWARES

742 **Sponge Mop** — Floors come clean in a few swishes of these easy-to-operate mops that come with smooth wooden handle (saves bending), manual squeeze control at base (keeps hands out of water). Reg. 2.19. Sale **1.69**

743 **Vinyl Garbage Can**—No more rusting, noisy tins that are hard to clean . . . Get a smooth plastic that offers you 17-gallon capacity, years of rugged wear! 19" diameter, 21" high, olive color. Reg. 9.95. By "Rubbermaid." Sale **7.99**

744 **4-pce. Fiberglas TV Tray Set**—Scalloped edges, accented with Oasis or Filigree pattern. One table serves as storage rack, serving tray. Sale, set **16.88**

745 **Step-on Disposal Unit**—Concealed heavy duty step-on mechanism, rustproof aluminum inner pail. White enamel finish. Reg. 7.98. Sale **5.99**

746 **8-Pce. Corning Ware Set**

Wonderful to get or give! Prepare food in them, freeze them, cook and serve in them—each one does the work of 4! Made of pyroceram, this set contains 32-oz., 48-oz., 56-oz. saucepans, 3 covers, 1 handle, 1 cradle. Set **15.88**

747 **39-Piece Melmac Set**—Wonderful if you have butter-fingered helpers and long for pretty dishes with long lives! This set includes servings for six and sugar and cream containers. Gorgeous tangerine pattern to whet appetites. Set **12.99**

748 **Kitchen Step Stools**—22" ladder-type stool with plastic non-tip, non-skid legs. Padded top. Each **9.99**

749 **Bathroom Hampers**—Bench type that can be used as a vanity seat. Choose white, blue or pink washable vinyl that's stain-resistant scuff-resistant, too. Each **12.99**

750 **Portable Mixer** by Samson Dominion has push-button beater ejector, high impact case, mixing speed chart and case . . . and most important, it only weighs 2½ lbs. Each **14.99**

751 **Perfection Carpet Sweeper**—Made by Bissell, has compact steel case, twin dustpans that open at a touch, durable baked enamel finish. Maroon in color. Each **7.99**

752 **53-Pce. Stainless Flatware Set**—"Troy" pattern (simple swirl design at tip). Set includes 8 knives, forks, salad forks, dessert spoon, 16 large teaspoons, 8 serving spoons, 1 butter knife, 1 sugar shell. Ideal gift! Set **9.49**

753 **Towel Pole**—Adjusts to fit 7' to 8' ceilings, comes with chrome-finished sturdy steel tubing that has 2 towel rings, towel rods (plastic tipped) that swivel. Each **5.99**

754 **Towel Ladder**—Another fine design that requires no tools and is held in place by tension. Chrome-finished legs, 3 white shelves with front guard. Non-mar tips, too! Adjusts for 7' to 8' ceilings. Each **10.99**

755 **Hair Dryer** by Samson Dominion—Choose the heat you like best to dry your hair (five to choose from). Each **13.99**

756 **Shopping Cart**—It holds so much, moves so easily, you'll wonder how you managed without it! Folds flat for storage, opens quickly. Sturdy, rust-resistant metal construction. Each **3.99**

757 **Carousel Dryer**—No more sagging, unsightly lines of wash! The wind spins these dry. You have 150 feet of rotating drying area with smooth plastic lines. Reg. 13.95. Sale, each **9.99**

758 **200' Parallel Dryer**—Another sturdy aluminum framed dryer with smooth plastic lines this time running parallel for greater ease of hanging. You have 200 feet of drying space. Reg. 16.95. Sale **12.99**

759 **Adjustable Metal Ironing Board**—Fully ventilated open-mesh top, sturdy frame, rubber tipped legs that's, so important with summer ironing coming up! Adjusts from 23" to 36" in height to suit you. Reg. 11.95. Sale **7.49**
Standard Silicone Pad, reg. 2.29. Sale 1.79

760 **Electric Kettle** — Save those precious early morning minutes with one of these new oval-shaped kettles that automatically shut off so kettle can't boil dry! 1-year guarantee, gleaming chrome finish. Reg. 9.95. Sale **6.99**

761 **Bathroom Scales**—Pink, white, black, yellow, beige and turquoise to harmonize with your color scheme. Reg. 10.95. Magnified dial. Each **8.99**

762 **Fully Automatic Coffee Makers**—9-cup capacity with easy-to-pour spout, keeps coffee deliciously hot, has graceful new styling with cool plastic trim. Reg. 16.95. Each **9.99**

763 **Incinerator**—Properly ventilated for maximum burning efficiency on sturdy legs, complete with lid for safety. Reg. 5.95. Sale **4.99**

764 **Galvanized Garbage Can**—Highly galvanized steel that's rust-resistant, tight fitting lid. 17½" in diameter. Reg. 5.95. Sale, each **3.99**

The BAY, housewares, lower main

The Bay's 294th Anniversary Sale

Thursday 9 'til 9
FRIDAY 9 to 9
All Day Saturday

Hudson's Bay Company.

INCORPORATED 2ND MAY 1670.

Shop daily 9 a.m. to 5:30 p.m. Shop Thursday and Friday 9 'til 9 Dial 925-1211

801

Newest G-E Console TV for Finer viewing, $50 trade-in!

Sale price, 279.88
Trade-in $50
You pay only **229.88**

CDP $13 monthly

G-E console features exclusive 23" Kimcode Daylight blue picture tube for greater clarity and definition of picture . . . Power transformer chassis with lifetime guarantee will pull in weak signals . . . Contemporary Style fits into any room setting, and added to this, you've got de luxe tone control, dual speakers.

Trade-in must be 21" TV 6 years old in good working order.

802 **Fleetwood portable TV with stand**—19" TV features a 14-tube power-packed chassis with bonded glass, built-in listening jack so that you can add earphones to the set if your hearing is impaired. Telescoping antenna and illuminated channel selector—all complete with stand. Reg. 259.95. Sale **$199**

CDP $13 monthly

803

$75 trade-in on this Windsor TV 3-way combination with 23" screen

Price 499.95
Trade-in $105
You pay **394.95**

Look what you get: 23" picture tube, 19-tube chassis, 10-tube AM/FM radio with multiplex speakers . . . de luxe AM/FM radio chassis will give hours of pleasure—while the 23" screen brings in all your favorite programs with ease. Walnut only. Stereo reception on FM radio.

CDP $19 monthly

804 **Windsor Stereo**—The finest you can get—at a special Anniversary Sale price! Windsor stereo features de luxe 10-tube AM/FM chassis, BSR 4-speed automatic changer that will hold up to eight LPs . . . Here's the kind of living tone you'd hear in a concert hall available to you in a beautiful walnut finish cabinet that will grace any room. Four speakers, two 6" woofers and two 3½" tweeters. Reg. 179.95. Sale **$159**

CDP $10 monthly

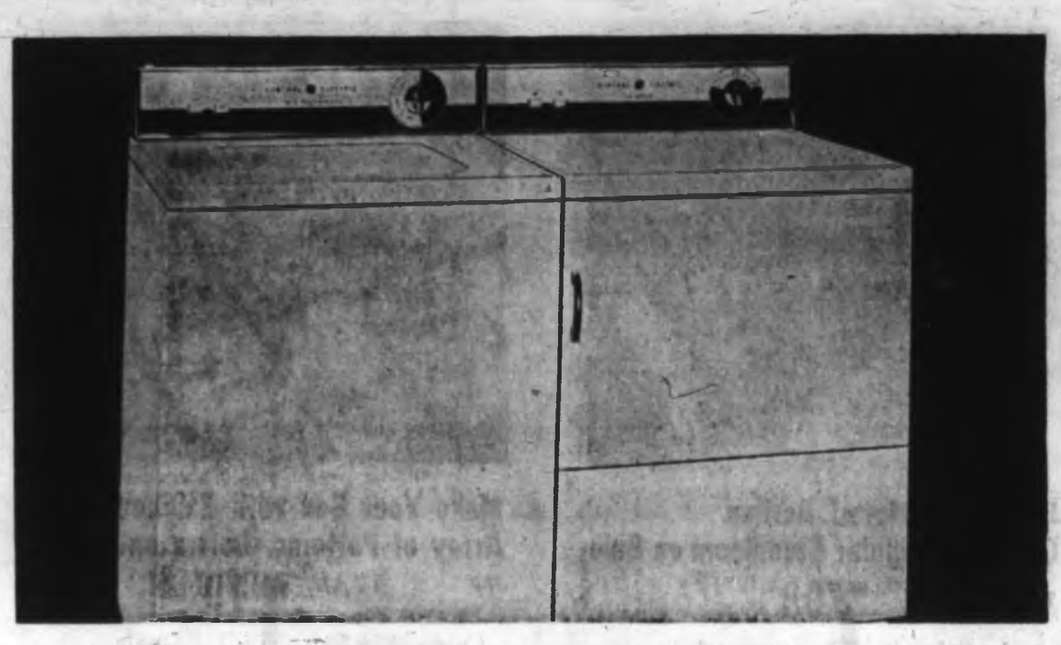

Save on a G-E complete Home Laundry

805A **G-E Auto Washer**—Exclusive G-E Filter Flo system gets clothes sparkling clean, and the washer will take up to a 12-lb. load . . . You have the water temperature you want too: hot or warm, a 12-minute wash cycle and two rinses . . . Easy to use, a joy to own!

805B **G-E Automatic Dryer**—Get your clothes sunshine fresh and either completely dry, or damp-dry in this G-E automatic dryer that holds 20 lbs. of clothes. Dryer features 2-position heat control, a temperature for all fabrics, and a fluff cycle that fluffs drapes, eiderdowns, or pillows.

Trade-in must be in working order — CDP $18 monthly (pair)

Reg. price 479.95
Combined sale price, washer and dryer $399
Less trade $30
You pay **$369**
Washer sale price $239
Dryer sale price $169

806 **Inglis De Luxe Wringer Washer**—Features a lint filter, Lovell safety wringers plus group controls and timer . . . Washer will hold up to a 9-lb. capacity, features a porcelain enamel tub, dependable Inglis motor. **$139**
Price $189. Less trade $50. You pay

807 **Baycrest Portable Stereo**—Automatic four-speed changer BSR for richer sound. Speakers can be removed from the side and there's 10 ft. of cord for a complete stereo effect . . . Compact, easy to carry, and smart enough to use anywhere. Gold and white; brown and white. Reg. 89.95. Sale **69.88**

808 **De Luxe Nassia 8-transistor**—Large speaker with excellent tone, smartly styled plastic case complete with batteries and earphones . . . Wonderful little transistor goes with you so that you'll have music in your car, at home or anywhere. Reg. 29.95. Sale **24.88**
CDP $6 monthly

809 **AMC 2-Door Fridge Freezer** — Large 85-lb. Zero-Zone freezer has extra large storage for frozen foods, an overall capacity of 12 cu. ft. Added to this, there are two stationery shelves, one sliding shelf, three porcelain crispers and de luxe door storage. Reg. 319.95. Sale **$248**
CDP $9 monthly

810 **Baycrest 20 cu. ft. Chest Freezer** — De luxe model features all-steel construction with aluminum liner, copper tubing for trouble-free, dependable operation. Baycrest freezer features self-adjusting lid with warning light (in case it's not closed properly and locked), 800-lb. food capacity, huge storage area. Sale **248.88**
CDP $9 monthly

Shop at the store where you park at the door . . .

1½ hours free parking in the Bay's Parkade

811

Mendlessohn piano

Reg. 649.95! Beautifully built piano incorporates all the costly features of tone, styling and durability that you'd find in much more expensive pianos . . . Here's pure tone, the finest quality music wire, copper bound bass strings enclosed in a beautiful spinet style cabinet.
Sale Price $599
Less approved trade $100 You Pay **$499**

CDP $20 monthly

The BAY, TV and major appliances, 3rd

812

Sale! Modern pole lighting, Real beauties at a sale price!

Sale **19.99** each

CDP $5 monthly

Three modern styles to choose from: bright brass centre pole has one switch to control the three fiberglas bullet lamps. White and brown with diamond pattern bullet. Two: white with brown stripe bullet. The third is white with brown wheat pattern bullet. All lamps have solid walnut handles for adjusting lamps.

813 **Traditional Table Lamps**—Three choice styles: 30" high on a white marble base with polished crystal inserts, and six polished crystal drops topped with a white silk shade. 2—33" high on a white marble base featuring antique gold color, white glass stand, white silk shade. 3—34" high lamp features polished fruitwood column with antique gold inserts and white marble base. Pure silk shade. Sale **29.99**
CDP $5 monthly

814 **Traditional Table Lamp**—Elegant style features high-fashion decorator parchment shade, a ceramic base . . . 30" high table lamp is an elegant addition to any room in your house. Sale **9.99**

815 **Colonial Pole Lamps**—Three hurricane style lamps in amber glass, scalloped glass shades . . . The brass pole adds to the colonial look and also adds great charm to living room, dining room or den. Sale **44.99**
CDP $5 monthly

816 **Colonial Table Lamps**—An authentic reproduction of an early Colonial in imported amber glass. Gleaming brass pedestal and fittings are mounted on a marble base . . . A really beautiful lamp, 23" high. Sale **24.99**
CDP $5 monthly

817 **Desk Lamps**—Adjustable bullet desk lamps for eye-saving illumination. 16" high brass lamps come in a choice of gold diamond or brown-line decorated bullets. Sale **7.99**

The BAY, lamps, 4th

Shop with C D P Pay Nothing Down

That's the Bay's CDP (continuous deferred payment) for all major appliances, TVs, radios, furniture, furs . . . Monthly installments are easy to handle—and you pay nothing down . . . Enquire in the Credit Sales Dept., 4th.

ANNIVERSARY SALE SPECIALS FROM THE BUDGET STORE — FOURTH FLOOR

WOMEN'S WEAR

Ladies' Cotton Dusters—Cool and easy-care dusters in a good assortment of colors that are bright and gay for summer wear. 10 to 20. Each **2.49**

Women's Blouses—Short or long sleeved, plain colors or prints. Sizes 10 to 20. Cotton. Each **2.28**

Summer Handbags—The season's newest styles in black patent or white plastic. Each **2.28**

Dan River Cotton Dresses

Shirtwaist styling for summer comfort in an easy-care fabric with latest cut and an excellent assortment of colors and patterns you'll want to wear! Sizes 12 to 20. Each **6.88**

Seamless Nylons (subs)—Excellent buy as the mends are strictly where they won't show (toe or top). Stock up on the fashionable beige and taupe shades at this low price! Sizes 9½ to 10½. Pair **32¢**

Cotton Sleepwear—Choice of Capri, Baby Doll and Waltz gowns in easy-care drip-dry cottons that have white background with multi-colored flower prints. Small, medium and large. Each or pair. **1.58**

Cotton Slips—Well-cut, full length with lace trim on drip-dry cotton model made with shadow panel. Sizes 32 to 42. Each **1.38**

Ladies' Half Slips—Two styles to choose from in this easy-care drip-dry fabric. White cotton. S.M.L. Each **98¢**

Ladies' Cotton Bras—Padded or bandeau types in smooth snowy white cotton, sizes 32 to 38, A, B and C cups. Each **88¢**

Ladies' Panty Girdle—Pull-on style for that long leg slimness under sportswear you need. White, assorted styles to suit you. S.M.L.XL. Each **2.88**

The BAY, women's wear, budget store, 4th

CHILDREN'S WEAR

Little Girls' Mix or Match Sportswear—Terrific choice in latest spring shades. Midriff and poncho tops, toreadors, slims and shorts in sizes 3 to 6x. Easy-care cotton.

Tops, shorts, each **88¢** Slims, toreadors, pair **1.28**

Young Miss Sportswear—Mix or match cottons that are comfortable and smart looking. Assorted colors and patterns. Sizes 7-14.

Midriff and ponchos, each **98¢** Shorts, pair **1.28**
Toreadors, pair **1.48** Slims, pair **1.68**

Girls' Cotton Pyjamas—Butcher Boy assorted pastels in printed patterns that are cool, comfy to sleep in, easy to launder. Sizes 8 to 14. Pair **1.66**

Girls' Crinolines—Full and half styles in white, pastel, good choice of different styles of fullness. 8 to 14. Each **1.38**

Children's Hooded T-Shirts—Warm, fleece lined, with drawstring hood . . . ideal for boating or camping. White, yellow or blue, 3 to 6x. Each **1.48**

Boys' Cotton Pyjamas—Tailored style with generous cut, elastic waist, easy-care drip-dry cotton, in assorted colored prints. 3 to 6x. Pair **1.33**

Boys' Cotton Pants—Half boxer waist, assorted checks and plains in easy-care, hard-wearing cotton drill. 3 to 6x. Pair **1.38**

Children's Sweaters—Attractively styled pullovers for girls 4 to 14 years. Also boys, 4 to 6x. Each **1.58** to **2.98**

The BAY, children's wear, budget store, 4th

FAMILY FOOTWEAR

Men's British Shoes—Tie and moccasin styles in black or brown leather. All-leather sole. 7-12. Sale **9.99**

Men's Acton Shoes—Long-wearing Neolite sole, smoothest leathers. Slip-on black gore, moccasin toe blucher in brown, toecap style in black. 7-12. **3.99**

Boys' Dart Runners—Ideal for school sports, with canvas upper, rubber soles. Boot style in black and white. Sizes 11-5. Sale **1.88**

Ladies' Sandals—Flat and wedge styles in white or bone leather. Cool strap design, sturdily constructed for longer wear. 5-10. **2.99**

Men's Dart Runners—Sizes 6 to 12. Boot style, black or white. Sale, pair **1.98**

The BAY, shoes, budget store, 4th

STAPLES

Towel Ensembles—Terry towels in yellow, green or blue.
Bath towel, Sale **98¢** Hand towel, Sale **48¢** Face cloth, Sale **28¢**

Rug Mats—Viscose tweed mats with foam rubber backing in assorted decorator shades.
24x36", Sale **1.88** 27x50", Sale **2.88** 30x60", Sale **4.88**

Toss Cushions—Satin bound cushions in rich shades of gold, blue, orange, green or brown. Popular 14" square size. Sale **1.38**

Flannelette Blankets—Special price on high quality flannelette blankets. 70x90" size in white with pink or yellow border. Sale **7.99**

The BAY, staples, budget store, 4th

MEN'S WEAR

Men's Long-Sleeve Sport Shirts—Well-tailored cotton shirt featuring the regular collar comes in a wide assortment of colors. S.M.L. Sale **1.98**

Men's Cotton Slacks—Enjoy casual comfort with the tapered look! Beige or loden cotton slacks have trim tapered leg. 30-40. Sale **3.99**

Men's Sport Coats—Popular 3-button design is well tailored, smartly styled. In greys, browns and greens. 38-44. Sale **18.88**

Boys' Sport Shirts—Favorite styles in cotton shirts! Your choice of assorted colors. Sizes 8-16. Sale **1.58**

Boys' 8-16 Cotton Slacks—Trimly tapered slacks offered in beige, antelope, loden and black. 8-12. Sale **2.99**

Men's White Dress Shirt—Good quality dress shirt at a very low price. Features regular collar, convertible cuffs. In white cotton. 15-16½. Sale **2.88**

Men's Cotton Pyjamas—Tailored style in easy-care cotton! Well made pyjmas come in assorted shades. S.M.L. Sale **2.44**

Boys' 8-16 Pyjamas—Assorted patterns in easy-to-care-for cotton. Popular, comfortable tailored style. 8-16. Sale **1.68**

Men's Short-Sleeve Sport Shirts—Button down and regular collar styles in a wide range of colors. Buy several cotton shirts at this low price. S.M.L.XL. Sale **1.88**

The BAY, men's wear, budget store, 4th

USE YOUR PRA _ PERSONAL SHOPPING ONLY _ NO PHONE, MAIL OR C.O.D. ORDERS, PLEASE, ON BUDGET STORE MERCHANDISE

Island Edition
★ ★ ★
Duncan Bureau
Chamber of Commerce Bldg.
Phone 746-5611

The Daily Colonist.

Vancouver Island's Leading Newspaper Since 1858

Island: Showers
(Details on Page 2)

No. 117–106th YEAR | VICTORIA, BRITISH COLUMBIA, WEDNESDAY, APRIL 29, 1964 | 10 CENTS DAILY 15 CENTS SUNDAY | 34 PAGES

Another Beauty Spot Changes Hands; Now It's Signed, Delivered *and Sealed Off*

By ALEC MERRIMAN
Colonist Outdoors Editor

A logging firm has barred access to Port Renfrew's Botanical Beach, and part of the spectacular marine garden is scheduled to be blasted away to make an inlet for a log booming ground.

Rudolph Witschi, operator of Cesir Forest Products, says he owns 2½ miles of waterfront, including Botanical Beach and the access to the beach.

He says he has pushed a road through to his operations and states emphatically he doesn't intend to let the public use it.

"I pay taxes. I am not interested in them. It is logging property. My private property. San Juan Point is private property," he said.

He charged that trespassers interfered with his dynamite and logging equipment.

Witschi blamed the Colonist for the hundreds of visitors to Botanical Beach each low tide period.

"I asked the parks branch and they said they owned no property there. They said get in touch with Merriman. He sends them there," he complained bitterly.

"You invite them to my private land and I will have you in court," he threatened.

Witschi's disclosure of ownership came after concerned outdoorsmen had phoned the Colonist reporting that no trespassing signs had been posted along the route to Botanical Beach. They said someone had listed the licence numbers of cars parked at the trail entrance . . . and that court charges had been indicated, although none have come yet.

Witschi said he has obtained a water lease from the provincial government at the Botanical

Continued on Page 1

Tried Bribe

Red Newsman Ordered Out For Spying

OTTAWA (CP)—Vasily Tarasov, a Russian government newspaper reporter, has been ordered out of Canada for trying to bribe a government employee to provide secret information about industrial processes.

External Affairs Minister Martin, making the announcement in the Commons Tuesday, said that because the civil servant tipped the RCMP the Izvestia reporter obtained no vital secrets, even though caught with some documents in his hands.

VISA CANCELLED

His non-immigrant visa was cancelled and Russian Ambassador Ivan Shpedko was informed that his activities were "wholly incompatible" with those of a newspaper man, the basis on which he was admitted to Canada a year ago.

Officials said that when Mr. Martin made the announcement they assumed Tarasov was still in Canada, presumably at the Russian Embassy here. It was left to the embassy to make travel arrangements for Tarasov.

RECONSTRUCTION

As the incident can be reconstructed from the carefully-worded statement by Mr. Martin and other sources, this is what happened:

Tarasov, about 35 years old, came to Canada in March, 1963, after being a reporter for the official Soviet newspaper in Australia, New Zealand and Pakistan.

PRESS GALLERY

He entered Canada on a non-immigrant visa and applied for membership in the Parliamentary Press Gallery on the basis of a letter from his senior editor saying he was assigned to the reporting of government and parliamentary affairs.

This was in line with the formalities adopted with several of Tarasov's Izvestia predecessors.

TRAVELLED

In Canada, he travelled widely, even within the restrictions imposed by the external affairs department on Russian government employees. They are free to travel within a radius of 75 miles of Ottawa but must give 48 hours' notice of any trip beyond that limit.

About a yar ago, Tarasov

About a year ago, Tarasov of a government employee and recently offered to pay him for secret information on some industrial processes. Officials declined to indicate even the field of industry involved.

RCMP TIPPED

The employee—also unidentified—tipped the RCMP, and on Monday evening after some documents had been turned over to Tarasov the RCMP took him into custody.

After questioning—and on instructions from the external affairs and justice departments—Tarasov was turned over to Soviet embassy authorities.

17-Year-Old Held In Stabbing

HULL, Que. (CP) — Police Chief Maxime Lavigne said Tuesday night police are holding a 17-year-old youth as a material witness into the stabbing death of a Hull schoolboy.

The body of Rejean St. Denis was found by two of his classmates in a park not far from his home. He had been stabbed eight times in the back and once in the shoulder.

Arthur Beauchamp, 12, and Jean Pierre Latour, 14, found the victim's body Tuesday afternoon. Police said he had been murdered about 10 hours earlier.

Don't Use Vaccine —Quebec

QUEBEC (CP)—The Quebec health department is seeking information on an alleged leukemia vaccine developed by a French biochemist and in the meantime plans to ask the biochemist, Gaston Naessens, not to attempt to use it on a 3½-year-old Montreal boy.

"If he does use it, he can be prosecuted by the College of Physicians and Surgeons of Quebec," Dr. Jacques Gelinas, deputy minister of health, said in an interview.

He said Mr. Naessens, who arrived in Montreal Monday night, is not a doctor and "obviously" cannot practise under the law.

There was a possibility the drug could be legally administered by a Quebec doctor but Dr. Gelinas said "any doctor would have to be damned sure it was good" and probably would have to face the college as a result of his action.

Inside Today

	Page
Bridge	22
Comics	13
Crossword	22
Financial News	11, 12
Garden Notes	13
Radio Programs	21
Social	18
Sport	14, 15
Television	20
Theatres	20

Copter Crash Kills Six

ANCHORAGE, Alaska (UPI)—A U.S. army H21 helicopter crashed into Portage glacier yesterday, killing the six persons aboard. The craft crashed while returning from a routine supply mission to the Port of Whittier. Portage glacier is about 50 miles southeast of here.

Dog Lovers Bay Over Beagles

Johnson Arouses Howl

NEW YORK (AP)—Dog lovers set up a howl Tuesday because President Johnson picked up his beagles by the ears to make them yelp.

"If somebody picked you up by the ears, you'd yelp too," barked a spokesman for the New York Society for the Prevention of Cruelty to Animals.

In Charleston, W.Va., humane officer Kenneth Pauley growled:

"The president did that? You're not even supposed to pick up a rabbit by the ears. I've been handling animals for 32 years and I never heard of that."

Johnson pulls up trouble.

Johnson was photographed on the White House lawn Monday picking up his two beagle pups, Him and Her, by the ears. He had just released Him when he was asked:

"Why do you do that?"

"To make Him bark," Johnson replied. "It's good for Him. And if you've ever followed dogs, you like to hear them yelp."

John Neff, executive vice-president of the American Kennel Club, declared:

"I've never heard it said that this is good for beagles."

However, Melvin Schlesinger, president of a Kansas City kennel club, said all the baying against the president was just "Republican propaganda."

"He's just playing with the dog, Schlesinger said. "The dog in the picture is still standing on its hind legs. You often pick up a beagle that way by its ears to see how it looks. That can't hurt it."

Dad, Son Crash, Both Die

SWIFT CURRENT (UPI)—A father and son travelling in separate directions were killed Tuesday in a freak accident as their two vehicles met head-on.

Police said Henry Wellisch, 71, left the nearby town of Stewart Valley in his half-ton truck almost the same time his son, Eugene Kenneth, 34, left his farm, apparently to drive to town.

The two vehicles collided on the crest of a hill about three miles west of the town.

Ferry Fire Kills Five In Drydock

MOBILE, Ala. (AP) — A fire in the hold of the U.S. aircraft ferry vessel Croatan killed five shipyard workers Tuesday.

The 496-foot vessel was in drydock for routine repairs at Alabama Dry Dock and Shipbuilding Company.

The fire was brought under control by eight fire companies after a fight of 2½ hours.

Canadians Shot Up

★ ★ ★

Stormy Test for UN Peacemaking

★ ★ ★

NICOSIA (AP) — Canadian troops of the United Nations peace-keeping force in Cyprus came under fire for the second straight day Tuesday as they patrolled the mountains around the besieged Turkish-Cypriot-held castle of St. Hilarion.

The Canadians were fired on as the fighting between Greek-Cypriot and Turkish-Cypriots at the mountain battlements of northern Cyprus worked up Tuesday night toward a stormy test of the UN forces' ability to restore peace in this troubled Mediterranean island.

SIX CARS

A squadron of six armored cars of the Royal Canadian Dragoons travels back and forth several times a day along the twisting mountain road from Turkish-Cypriot positions in the Kyrenia Pass, past the contested castle, to Greek-Cypriot positions higher up the mountain.

It was during one of these patrols that the Canadians were fired on.

BATTLE AREA

The task of the Canadian troops is to observe developments in the battle area, report back to UN headquarters and intervene to protect the civilian population whenever necessary.

Sgt. Bert Diveto of Oromocto, N.B., said "we were shot up again this morning by Turks both when we were coming up the mountain and when we were going down."

SHOTS MISS CARS

The shots missed the Canadian armored cars both times, Diveto said, adding "though they came close enough."

A Greek-Cypriot drive on the Turkish-held castle of St. Hilarion brought expressions of alarm and dismay from the UN commander, Lt.-Gen. Prem Singh Gyani of India.

END FIGHTING

He said the Greek offensive to sweep the Turks from the Kyrenia Mountain range and open the main road to northern Cyprus had "serious implications" on the role of the UN force. But he deferred to UN Secretary-General U Thant on what decisions may be taken to end the fighting.

At the UN in New York, the battle of the Kyrenia Pass was viewed as having exposed a major weakness of the UN force—the detailed restrictions that tie the hands of the commander in many cases.

John D, Martin Clash

UN Cyprus Force 'Mere Spectators'

OTTAWA (CP) — Opposition Leader Diefenbaker suggested Tuesday that the UN peacekeeping force in Cyprus are "mere vulnerable spectators" and asked whether the force has authority to disarm Greek- and Turkish-Cypriot fighters.

External Affairs Minister Martin said Mr. Diefenbaker's questions in the Commons were "indiscretions" which could add to the difficulties of the UN force.

Mr. Diefenbaker retorted that the minister was hiding behind a smoke screen and not giving Parliaments the facts.

The crossfire developed during questioning, begun by NDP Leader T. C. Douglas, over the latest outbreak of fighting in the Kyrenia Pass area of Cyprus.

Mr. Martin said he had no final details of the affair, and had no confirmation of press reports that the Cypriot minister of the interior was leading an attacking force of Greek-Cypriot fighters.

He denied Mr. Douglas' suggestion that Canadian soldiers are being ignored by the Greek-Cypriots.

★ ★ ★

It's Daughter For Duchess

Duchess of Kent gave birth to a 7½-pound daughter Tuesday. Both mother and child are doing well. Baby, the Kent's second, is 12th in succession to British Throne. Duke is serving in West Germany.

Diefenbaker:

Tinkering Dries Up Investment

OTTAWA (CP)—Opposition Leader Diefenbaker charged Tuesday that Finance Minister Gordon's "economic nonsense and tinkering" has reduced outside investment in Canada to a "trickle."

★ ★ ★

Symington

★ ★ ★

Car Tax Probe Pressed

WASHINGTON (CP) — Senator Stuart Symington said Tuesday he will demand a full public investigation of Canada's automobile tariff rebate program by the Senate foreign relations committee unless the U.S. government moves promptly to neutralize the Canadian scheme.

The Missouri Democrat disclosed in a Senate speech that the foreign relations subcommittee on Canadian affairs met secretly Monday to discuss the situation with state and commerce department officials.

"Based on this meeting," he said, "it would appear that the department of state does not yet realize the seriousness of this problem to a major component of American industry."

Under the Canadian program, manufacturers of automobiles and parts are given a rebate of tariffs on imports equivalent to the increase in exports.

★ ★ ★

The government has become "restrictive and discriminatory," he said, as he mounted a major offensive against the country's economic and fiscal policies since the Liberal government assumed power a year ago.

DON'T KNOW

Foreign investors "don't know what the next tinkering is the minister of finance will indulge himself in." Why was it that the medicine of 18 months ago had suddenly become poison?

Mr. Diefenbaker spoke as the Commons debated income tax amendments that would implement tax changes announced in the March 16 budget.

PAID ABROAD

He dealt with a clause cancelling a scheduled increase to 20 per cent from 15 per cent in the withholding tax on dividends paid abroad from foreign - controlled subsidiaries which don't offer a 25-per-cent minority share ownership to Canadian investors.

This increase, scheduled for next Jan. 1, was one of the controversial features of Mr. Gordon's budget last year.

COMPLETES PROCESS

Mr. Diefenbaker said the clause completes the government's withdrawal process. It had found that its "bold and imaginative" plans were so unimaginative that they had to be withdrawn one by one.

He called on Mr. Gordon to give his views on a speech delivered in Harriman, N.Y., Saturday by U.S. State Undersecretary George Ball who spoke on Canada-U.S. frictions in economic relations. Did Mr. Gordon accept this "stark, harsh criticism?"

SHARP ISSUE

Mr. Diefenbaker said Mr. Ball took sharp issue with Canada's economic policies in "quite a remarkable" speech, and Mr. Gordon was given a going over. "He really gave him the works."

"I don't think we've ever got a more complete lesson on what Canada should do than we got from Mr. Ball."

He wanted to know the attitude of the Liberal government, whose front-benchers were so

Continued on Page 1

★ ★ ★

Great Two-Nation Market Urged by U.S.?

By DON HANRIGHT

OTTAWA (CP)—Has U.S. Undersecretary of State George W. Ball in effect offered Canada some form of limited customs union or selective free trade—that is, involving only certain industries?

★ ★ ★

This possibility, as radical as it seems, was not discounted Tuesday as government circles here buzzed with conjecture over the Ball speech last Saturday. Officials were reading and re-reading the text.

★ ★ ★

The speech could not have escaped notice here. It came almost on the eve of today's opening of a two-day meeting of the joint Canada-U.S. cabinet committee on trade and economic affairs.

Mr. Ball stressed in his speech to the American assembly in Harriman, N.Y., Saturday night that he was not expressing government policy.

★ ★ ★

Canadian officials accepted that. But still they regard Mr. Ball as a chief spokesman of the American group in today's talks—a group that also includes Treasury Secretary Douglas Dillon, Interior Secretary Stewart Udall, Agriculture Secretary Orville Freeman and Commerce Secretary Luther Hodges. State Secretary Dean Rusk will sit in on the meetings Thursday, and then only briefly.

★ ★ ★

This was the drift of Mr. Ball's remarks:

He said there is no doubt that both countries could use their resources more efficiently by developing the continent as a single great market.

★ ★ ★

"The tastes of the Canadian and American people are sufficiently similar to permit that standardization and specialization of production that form the basis of the economies of scale."

Continued on Page 2

Little League Feud Explodes Police Break Up Ball Game

By JIM TAYLOR

The Greater Victoria School Board is "out to get Little League," an irate minor baseball official charged last night after city police were called in for the second straight night to break up Little League games at Brooke Street Park.

Charge was made by Wilf Cain, Vancouver Island director of Little League — his first comment on a feud that has been smouldering for weeks.

On one side stand the players and officials of the Fairfield Little League, who have used the park for several years. On the other is the school board, which controls the park, spurred on by a group of angry citizens whose houses front on the park.

And although the Victoria Sports Committee last night relocated the league in Pemberton Park, it seemed a temporary solution at best, because the citizens in the areas of both parks apparently want nothing to do with Little League. The school board has a petition to keep Little Leaguers off Brooke Street and the city has another to keep them out of Pemberton Park.

Four Homeowners Petition

The school board, which controls Brooke Street Park, informed the league April 9 that it could not use the park, following a petition signed by four homeowners in the area complaining about the lack of supervision in the league and the actions of the boys after the games ended.

Despite the ruling, the league, which has not yet opened, continued to hold practices there. Last night and Monday night, police were called to disperse the players, after complaints by citizens.

"The petition is just an excuse," Cain said last night. "The school board lets softball teams use school fields, but it seems intent on getting rid of Little League.

"I've stood at a meeting and asked them right out why they are doing it, and all I got was a pound on the table and word that we can't use their fields, and that's that. Now they're sending police to chase 12-year-old kids."

Cain particularly objected to what he called the School Board's "stampede over a petition signed by four people."

The board and the people involved have a different story, one that shows just how much difficulty there could be getting the situation settled.

Just Isn't Any Peace

"Look, I don't have anything against kids playing baseball," one of the petitioners told the Colonist. "But my house is 30 feet from their diamond and they play almost every night and on weekends. There just isn't any peace.

"I hear a thump, and come out to find a dent in my car. Their insurance covers it, but I've still got to get it fixed. If I wanted to sell my house, I'd have to knock at least $1,000 off the price because Little League was next door.

"Kids should play baseball, but the onus is on the city to find them a place to play, not on us to protect our houses.

"We tried to be nice about it. I went over to one of their managers and complained. He told me 'We're here, and that's all there is to it.' And this was after the school board had told them to get off."

There was no official word on specific complaints made in the petition, but one source said that, aside from the hazard, petitioners objected to bad language, the fact that the players were not adequately supervised, and that in some instances boys were using neighborhood garages in lieu of toilet facilities.

Merely Stop-Gap Park

Brooke Street Park was on the reserve list for use of Victoria School Board prior to amalgamation. When the Greater Victoria School Board was formed, it took over control, leaving the current problem outside of city jurisdiction.

"The park was offered to the Fairfield league years ago strictly as a stop-gap measure until a proper park could be found," school board spokesman George Curran said last night. "They never found another.

"The park is too small for Little League, and Sir James Douglas School (one block away), which has rights to the park as its playground, wants to use it.

"We told the league two weeks before the meeting that the move was considered. When they came to the meeting with no ideas for solving the situation, we had no choice but to move them."

Now the league is more than willing to move to Pemberton Park, where facilities are actually better. But how long it will stay there depends on whether or not the city decides to act on the petition from that area.

Little League officials are watching the current situation with interest, and perhaps even a trace of anxiety. They fear that if one league can be forced out, others could be forced to follow.

Pileup Brings Fortune To Harness Race Fan

WESTBURY, N.Y. (UPI) —A world record twin double materialized at Roosevelt Raceway last night when Historic Value avoided a four-horse pileup to win the ninth race and produce a payoff of $32,222.80.

Only one ticket was sold on the winning combination. The lucky bettor did not redeem the ticket before the track closed for the night.

Record payoff for a twin double, a comparatively new form of betting at American tracks, was set only a week ago at Gulfstream Park when John and Helen McGrady of West Hollywood, Fla., collected $24,082.20 for a $2 wager.

Historic Value, driven by George Sholty, won the ninth race after Chester Direct, leading at the head of the stretch, stumbled and dropped to his knees. In quick succession, three other horses piled into Chester Direct, unseating their drivers.

Historic Value went on to win and pay $34 for $2.

The record twin was set up in the race when Sonnie Jim Abbe scored an upset victory, returning $52.80. Shady Maid won the seventh at $22.80 and Meadow Hast clicked in the eighth at $41.70.

Coal in Their Bunkers

There's a terrible roll to the "greens" and every shot is a pitch shot for these four officers of the Swedish freighter Milos Duck, shown here practising on bridge while tied up in Melbourne, Australia. They work out on ship, and play wherever they dock.—(Fednews)

In Lacrosse Opener

Champs Humbled

VANCOUVER (CP) — New Westminster opened the 1964 Inter-City Lacrosse League season in impressive style Tuesday by whipping the defending Canadian champion Vancouver team, 15-5, before 1,206 fans.

Led by veterans Jack Bionda and Paul Parnell the Royal City squad scored first and opened up a 6-1 first period score. It was 9-5 at half time, and 12-5 after three periods of play.

SCORES FIVE

Bionda, who sets a new league record with every point he scores, scored five goals for New Westminster. Parnell, the most impressive forward in the game, scored three goals and added four assists.

Other New Westminster goals came from Wayne Shuttleworth, Ken Oddy, Charlie Saunders, Mike Gates, Gord Stidolph and Cliff Sepka, who scored two.

MAKES IT 600

Gordie Gimple, who registered the 600th point of his career during the game, had two goals and one assist for Vancouver. Sid Warick had one goal and two assists, as did Bob Babcock. Pete Black scored the other Vancouver goal.

Les Norman, who shut out Vancouver for the whole of the second half, stopped a total of 34 shots while Norm Nestman handled 25 at the other end.

ROUGH GAME

Vancouver was hindered by taking 53 minutes in penalties during the rough opening game including misconducts to Black and Bill Chisholm. New Westminster was assessed only 23 minutes in penalties.

* * *

New West	G	A	P	Vancouver	G	A	P
Norman	0	0	0	Nestman	0	0	0
Bionda	5	0	2	Brown	0	0	0
Shuttleworth	1	0	2	Surinak	0	0	0
Cooksley	0	0	2	Gimple	2	1	0
Parnell	3	4	2	Robinson	0	0	0
Oddy	1	0	2	Warick	1	2	3
Boyd	0	1	2	Roberton	0	0	4
Tory	0	0	0	Bodnar	0	1	4
Jordan	0	1	0	Hemmerling	0	0	0
Loftus	0	0	5	*Black	1	1	16
Saunders	1	0	4	Nelson	0	0	0
Gates	1	2	0	Carey	0	0	4
Wilkes	0	1	2	Babcock	1	2	0
Stidolph	1	0	0	*Chisholm	0	0	14
Sepka	2	1	0	Fredrickson	0	0	2
				Deslauriers	0	0	0
Totals	15	10	22	Totals	5	7	53

*Misconduct

Shots Stopped:

By Norman	8	9	12	8—34
By Nestman	8	5	5	7—25

Score by Periods:

New Westminster	6	3	3	3—15
Vancouver	1	4	0	0—5

Referees—Northup and Wipper.

One to Watch

Man for Victoria Shamrocks to watch in Inter-City Lacrosse League opener tonight at Memorial Arena is Nanaimo star Terry Davis, who scored 45 goals last season. Game time is 8 p.m.

Minor Baseball

LITTLE LEAGUE

American—Kiwanis 8, Lions 3.
Lake Hill—Pirates 8, Braves 8.
Cadboro Bay—Douglas Rotary 2, Merchants 1.
National—Oddfellows 4, North Kiwanis 2.

BABE RUTH

Evening Optimist—Bagco Paint 4, Caveman Electric 3.

Victoria High Takes Island Rugby Title

Victoria High School Titans won the Vancouver Island high school rugby championship at Vic High yesterday with a 6-3 victory over Nanaimo.

Gudmund Gudmundseth scored a try with 10 minutes left to play to get the winning points.

Gary Bellagente scored Vic High's other try, and Paul Johnson kicked a 35-yard penalty goal for Nanaimo.

Fivepin Bonspiel All Ready First Action Friday Night

Seventy-two teams, including nine from other Island points, will take part in The Daily Colonist's first Vancouver Island Fivepin Bonspiel, which will start Friday night at Gibson's Bowladrome.

Forty Victoria teams will play on two draws, at 7 and 9, on Friday night while the other 32 teams will get their first action on Saturday. All except eight teams, forced to start late Saturday or unable to bowl Saturday night, will have played their first two matches at the end of Saturday's last draw.

Saturday draws are at 1, 3, 5, 7 and 9 p.m. and play will continue Sunday starting at 10 a.m. with additional draws at 12 noon and 2, 4, 6, 8 and 10 p.m.

THREE EVENTS

That will bring play out to the semi-finals in the three events—Colonist, Gibson's and Gar's Trophies. Semi-finals and finals will be played on Saturday with the semi-finals at 5 p.m. and the finals at 7:30.

The following draw gives the first two matches for each of the 72 teams and bowlers are asked to check carefully. Matches will start as scheduled and late bowlers must start in the frame in progress when they are ready to bowl.

FRIDAY, 7:00 P.M.

DVA ALL-STARS (292)—Bob Beckwith 215, Ken Jones 211, Rick Kelsall 187, Fred Knapp 171, versus STRAGGLERS (289)—Bill Sanderson 208, Wally Reid 193, Norm Sadds 223, Ted Estcourt 193.

PIN PICKERS (294)—Dennis Longley 208, Nelson Miles 218, Mrs. Flora-Lee Royston 197, Mrs. Carol Storey 195, versus NIGHTMARES (698)—Mrs. Penny Gray 128, Dave Gray 188, Dave Simons 161, Ed Simons 169.

PICK ME UPS (308)—Ron McBride 273, Mrs. Marg McBride 188, Gerry Crawford 300, Wally Ostafichuk 208, versus PICKUPS (392)—Art Kilgore 193, Bob Mitchell 189, Ray Mahar 191, Bob Patterson 199.

ROCKETS (309)—T. Pellow 198, D. Foreman 189, L. Burnell 198, V. Brown 208, versus VIKINGS (445)—Carlo Just 188, Karl Mikkelson 191, Mrs. Nora Just 173, Mrs. Pat Smith 189.

MESHERS (443)—Mrs. Sylvia Kelly 213, Emelio Rainaldi 189, Mrs. Mae Eng 179, Howie Butler 187, versus HORSESHOE-FOREST (75)—Herb Hunt 221, Bob Haime 209, Daryl Jenkins 216, Buzz Long 234.

BEATLES (546)—E. Paulsen 175, R. Mitchell 182, F. Schwab 139, A. Wright 198, versus MIXED-UP KIDS (165)—Dave Barr 225, Harold Great 225, Wally Noonan 228, Charlie Musgrave 225.

DREAMERS (336)Norm Whitter 171, Doris Whitter 204, Irene Byers 190, Bert Byers 225, versus COUGARS (522)—Mrs. Betty Ingram 193, Mrs. Herta Munroe 138, Bill Ingram 185, George Wagg 211.

MATIES (385)—Eric Barber 191, Ken Buchanan 189, Ed Smart 192, Al Schaub 204, versus CHUMPS (447)—Bob Taylor 199, Mrs. Frances Taylor 193, Mrs. Vera Meisnes 162, David Rivera 193.

SHAMROCKS (318)—Paul Redchurch 175, Miss Eileen Scherr 184, Mrs. M. Scherr 149, Pleus Scherr 194, versus CAPITAL CITY LANES (73)—May Wallis 232, Marvy Welch 218, Mrs. Ida Valleau 212, Cy Wallis 238.

DIE-HARDS (822)—Mrs. Ruth Marcusen 168, Borge Marcusen 178, Cliff Williamson 184, Alex Greenfield 171, versus YOUNGERS (288)—Ed Gent 167, Ralph Brown 181, Wes Hendry 171, Jack Millburn 168.

FRIDAY, 9:00 P.M.

NOTT'S PLUMBING (29)—Bill Cool 238, Jim Nott 217, Bill McKinnon 239, Harry Cool 243, versus COUNTERS (243) —Mrs. Rena Guest 222, Fred Nelson 209, Mrs. Amy Smith 203, Harry Smith 215.

NORTHWESTERN CREAMERY (257) Harold Gent 223, George Smith 192, Gordon Churches 182, Al Mayford 216, versus FRASER AND STUBBS (232) — Mrs. Mary Ball 214, Gordie Ball 208, Marg Stubbs 181, Dave Stubbs 227.

LUCKIES (191)—Mrs. Irene Hall 202, Lyle Johnson 204, Bill Mackereth 224, Robin May 229, versus WEASELS (516) —Marcel Bouveur 184, Stan Sobell 176, Don Boyd 184, Frank Fischer 169.

GIBSON'S TENPIN GALS (351)—Mrs. Ivy McGillivray 209, Mrs. Joan Lumsden 200, Mrs. Anne Goodman 209, Mrs. Midge Enoch 177, versus TOTEM TRAVEL (279)—Bill Ferguson 213, Ron Fearing 208, Earl Woods 204, Dirk Scherr 182.

KILLERS (363)—Dave Webber 185, Charlie Lamb 192, Murray McIntyre 155, Steve John 164, versus ROYAL OAK BAKERY (42)—Cy Waters 245, Don Corbett 245, Cec McRae 219, Fred Waters 221.

GOLDIES (44)—Jack Goldie 243, Norm Goldie 260, Marg Goldie 204, Art Roberts 222, versus BLANKS (646)—Mrs. Joyce McCutcheon 143, Mrs. Min Mann 176, Mrs. Elsie Tippett 158, Mrs. Fay Fallas 146.

TOP CATS (289)—Robert Baker 199, Wayne Furland 208, Randy Burroyne 201, Stan Daniels 213, versus MAYFAIR LANES (29)—Wayne Hendry 202, Lynn Tupper 204, King Lee 229, Ernie Moon 242.

REBELS No. 1 (205)—Al Leland 194, Julian Lelano 207, Doug Repree 218, Dave Williams 232, versus LOOMER LANES (255)—Ken Jones 214, Carl Blake 238, Mike Sloan 197, Mike Darreyy 192.

CLUB SOHO (385)—Dick Scroggs 188, Mrs. Eva Sprouse 189, Mrs. Kitty Fry 141, John Fitton 167, versus FLAPPERS (697)—Mrs. Marg Vickery 199, Mrs. Dorothy Krimmer 194, Mrs. Winnie Stuart 194, Mrs. Doris Dixon 179.

DAMS (424)—Mrs. Donna Brock 191, Rud Brock 231, Marvin Moore 176, Mrs. Shirley Moore 156, versus HOPEFULS (123)—Bob Hodges 237, Eric Hodges 215, Sam Smitherman 214, Dave Patterson 222.

SATURDAY, 1:00 P.M.

PRINCESS MARY (478)—Mrs. Judy Soyka 190, Mrs. Connie Brownlee 162, Mrs. Ethel Chrane 171, Mrs. Sylvia Martin 200 versus FOUR ACES (466)—Bert Smith 156, Mrs. Marg Smith 154, Mrs. Dolly Milliken 202, Ernie Milliken 208.

NSFs (608)—Mrs. Jackie Crowther 170, Bill Crowther 144, Alf Hunt 169, Miss Mary Lonowchuk 168 versus MISFITS No. 2 (788)—Tom Zarelli 144, Thor Arnason 147, Ray Brookes 167, Colie Chambers 146.

SPEEDWAY MOTORS (411) — Vern Woodruff 179, Mrs. Frances Woodruff 193, Denny Hubbard 198, Doug MacPherson 184 versus QUEEN'S OWN RIFLES (273)—Charlie McGaw 187, Cliff Bechtel 191, Don Bernicky 201, Jack Sadlick 240.

LUCKY LAGER (298)—Carl Pedersen 189, Don Payne 205, Jim Small 214, Hugh Bryan 214 versus DOCKYARD (288)—Ray Collins 190, Don McIntosh 222, Bob Caley 225, Bill Elliott 189.

BIG THREE (30)—Tom Hardy 210, Fred Hockey 238, Doug Mares 234, Roy Jago 244 versus CAPITAL CITY LADIES (378)—Mrs. Angie Nadin 189, Mrs. June Fiddlesden 191, Mrs. Dot McKinnon 194, Mrs. Irene Bowe 209.

MISFITS No. 1 (308)—Ray Orton 159, Bernie Orton 188, Paul Beatty 170, Brian Carter 151 versus AUTOMOTIVE SALES (234)—Jack Plant 215, Jack Seedhouse 217, Harry Smith 213, Wally Day 198.

RUBBY RANGUS (490)—Skip Morrison 182, Wally Lum 190, Bob Bull 182, Doug McCoil 158 versus REBELETTES (348)—Mrs. Judy Spence 167, Mrs. Arlene Plant 169, Miss Brenda Noon 170, Mrs. Gladys Ethier 169.

Winner Goldies/Blanks versus winner Top Cats/Mayfair Lanes.

Loser Goldies/Blanks versus loser Top Cats/Mayfair Lanes.

SATURDAY, 3:00 P.M.

LUCKY 900, Duncan (476) — Gordie Whan 184, Inna Whan 190, Stan Bonsell 197, Dora Bonsell 182 versus SEVEN UP (325)—Dave Ford 194, Perry Norris 193, Les Larman 196, Tom Waite 232.

DUNCAN TRIHARDS (567)—Mrs. Vera Ferguson 168, Mrs. Vera Boyles 183, Mrs. Kitty Wilkinson 171, Mrs. Bea Payne 180 versus HOLY ROLLERS (371) —Mel Ripdell 228, Tom Moore 209, Eleanor Ingebrigsten 198, Linda Reid 147.

Winner Princess Mary/Four Aces vs. winner Nott's Plumbing/Counters.

Loser Princess Mary/Four Aces vs. loser Nott's Plumbing/Counters.

Winner Pin Pickers/Nightmares vs. winner Pick Me Ups/Pickups.

Loser Pin Pickers/Nightmares vs. loser Pick Me Ups/Pickups.

Winners Rebels No. 1/Loomer Lanes vs. winner Club Soho/Flappers.

Loser Rebels No. 1/Loomer Lanes vs. loser Club Soho/Flappers.

Winner Champs/Maties vs. winner Dreamers/Cougars.

Loser Champs/Maties vs. loser Dreamers/Cougars.

SATURDAY, 5:00 P.M.

HOTSHOTS (354)—Mrs. Irene Reason 189, Miss Jean Reason 197, Neil Demarcelo 180, George Reason 206 versus FAMOUS PLAYERS, Nanaimo (242)—Dave Coulthard 189, Mrs. Marion Hildard 178, Ron Forrester 208, Audie Baldwin 228.

STRIKERS (scratch)—Reg Wagner 241, Emil Liska 225, Fred Sallis 231, Stan Reid 240 versus DUNCAN BOWLING CENTRE (123)—Pat Fraser 221, Clive Walton 228, Vern Larmet 248, Jim Starling 236.

Winner Youngers/Die-Hards vs. winner Capital City Lanes/Shamrocks.

Loser Youngers/Die-Hards vs. loser Capital City Lanes/Shamrocks.

Winner Dams/Hopefuls vs. winner Speedway Motors/Queen's Own Rifles.

Loser Dams/Hopefuls vs. loser Speedway Motors/Queen's Own Rifles.

Winner Lucky Lager/Dockyard vs. winner Big Three/Capital City Ladies.

Loser Lucky Lager/Dockyard vs. loser Big Three/Capital City Ladies.

Winner Misfits No. 1/Automotive Sales vs. winner Rebelettes/Rubby Rangus.

Loser Misfits No. 1/Automotive Sales vs. loser Rebelettes/Rubby Rangus.

SATURDAY, 7:00 P.M.

ESQUIMALT BOWLADROME (198)—James Stewart 217, Doug Crawford 207, Maynard Lemon 217, Bill McKay 214 versus NO NAMES (142)—Tony Bishop 223, George Brown 225, Fred Wotsley 200, Bud Ross 214.

CHEMAINUS KILAPTS (267) — Mrs. Lorraine Green 138, Jerry Melissa 186, Maurice Marks 172, Arthur Green 164 versus SEVEN ELEVENS, Ladysmith (301)—Mrs. Bonnie Laffin 178, Mrs. Diana Turoczyk 176, Miles Malik 175, Scotty Sneddon 182.

ROBINSON ROLLERS, Nanaimo (203) —Art Clarck 230, Ted Arsenault 195, Joe Perry 214, Ron Sandness 222 versus ISLAND TUG (462) — Mel MacDonald 197, Gary Hepburn 202, Will Gouge 236, Bill Plater 192.

Winner Lucky Seven/Up vs. winner Killers/Royal Oak Bakery.

Loser Lucky 7UP/Seven Up vs. loser Killers/Royal Oak Bakery.

Winner Rockets/Vikings vs. winner Meshers/Horseshoe-Forest.

Loser Rockets/Vikings vs. loser Meshers/Horseshoe-Forest.

Winner Beatles/Mixed Up Kids vs. winner Luckies/Weasels.

Loser Beatles/Mixed Up Kids vs. loser Luckies/Weasels.

SATURDAY, 9:00 P.M.

GIBSON'S BOWLADROME (165) — Jack Lim 225, Sheldon Nip 235, Jim John 228, Gil Wong 228 versus NANAIMO CHENAMUS (308)—Will Gregory 222, Doug Gregory 189, Lillian Karr 168, Bob Karr 189.

CHEMAINUS FIRE DEPARTMENT (298)—Elia Rabyniuk 208, Mickey Rabyniuk 203, Mrs. Marg Wilkinson 212, Jim Strain 216 versus REBELS NO. 2 (373) —Gary Plant 189, Vera Spence 180, Les Ednar 192, Doug Hunt 209.

Winner Strikers/Duncan Bowling Centre vs. winner Esquimalt Bowladrome/No Names.

Loser Strikers/Duncan Bowling Centre vs. loser Esquimalt Bowladrome/No Names.

Winner Seven Elevens/Chemainus Kilapts vs. winner Misfits No. 2/NSFs.

Loser Seven Elevens/Chemainus Kilapts vs. loser Misfits No. 2/NSFs.

Winner Hotshots/Famous Players vs. winner Gibson's Tenpin Gals/Totem Travel.

Loser Hotshots/Famous Players vs. loser Gibson's Tenpin Gals/Totem Travel.

Winner Robinson Rollers/Island Tug vs. winner Duncan Trihards/Holy Rollers.

Loser Robinson Rollers/Island Tug vs. loser Duncan Trihards/Holy Rollers.

SUNDAY, 10:00 A.M.

Winner Northwestern Creamery/Fraser & Stubbs vs. winner Gibson's Bowladrome/Nanaimo Chenamus.

Loser Northwestern Creamery/Fraser & Stubbs vs. loser Gibson's Bowladrome/Nanaimo Chenamus.

Winner Chemainus Fire Department/Rebels No. 2 vs. winner DVA All-Stars/Stragglers.

Loser Chemainus Fire Department/Rebels No. 2 vs. loser DVA All-Stars/Stragglers.

(Please note that other games are scheduled for this draw and check draw sheets.)

Stuart's Grand-Slam Sinks Orioles

By The Canadian Press

A grand slam home run in the 11th inning by first baseman Dick Stuart led Boston Red Sox to a 6-4 victory over Baltimore Orioles Tuesday night.

Stu Miller, rolling toward his third American League victory of the year with a 4-2 edge in the top of the inning, developed the shakes in the bottom of the inning and was replaced by Dick Hall, the victim of Stuart's blow.

In the ninth inning, Stuart had sent Robin Roberts to an early shower and tied the game 2-2 with a one-run double.

KEY BLAST

In other games in the league, Minnesota Twins scored a 9-8 victory over Cleveland Indians on Jimmie Hall's 10th inning single. Kansas City Athletics defeated Detroit Tigers 5-1, and rain postponed the Chicago at New York game.

Relievers Don Lee and Dean Chance choked off Washington rallies and pitched the Los Angeles Angels to a 2-1 victory over the Senators.

In the National League, Ken Johnson of Houston Colts, who lost a no-hitter last week, dropped a 3-1 decision to Los Angeles Dodgers.

Colts got their first run for Johnson in 18 innings when Jerry Grote tripled in the seventh inning and charged home on a squeeze bunt. The run tied the score, but Dodgers came back in the eighth with a pair of runs scored by Dick Tracewski and Maury Wills.

Ernie Broglio tossed a five-hitter at New York Mets and carried St. Louis Cardinals to an 8-0 victory in St. Louis in another National League game while in Milwaukee the hometown Braves spotted Pittsburgh Pirates four early runs then blasted back to take them, 9-5.

BIG HITTER

A homer, triple and two singles by rookie Richie Allen paced Philadelphia Phillies to a 4-2 victory over Cincinnati Reds but rain won the scheduled game between San Francisco and Chicago, which had to be postponed.

Ed Charles drove in three runs with a homer, a double and a single for the Kansas City victory as Diego Segui survived early control trouble and stopped the Tigers on five hits for his first victory of the season.

Frank Lary, trying for a comeback, started for the Tigers and suffered his second loss.

Hall had tied the game for Minnesota in the bottom of the ninth with a home run after Johnny Romano's second homer of the game had given Cleveland an 8-7 lead in the top of the ninth.

Romano's blow came after two were out with Leon Wagner aboard.

SUPPLY THE HOMERS

Wagner, Al Smith and Romano produced all Cleveland's runs with homers after Twins charged off to an early lead against Indian starter Dick Donovan, who surrendered five runs in less than five innings.

Allen, lifting his batting average t o.442 with a 4-for-5 performance, tied the score 2-2 in the sixth with his fifth homer of the season before the Phillies moved ahead to stay in the seventh with a two-run burst against Jim O'Toole. Art Mahafey was th ewinner.

The Pirates chased Milwaukee starter Denny Lemaster with a three-run first inning and added another run off reliever Phil Nierko in the second.

The Braves struck back in their half of the second as Joe Torre led off with his third homer, a high drive to deep left, for the first Milwaukee hit off Pirate starter Bob Friend.

Braves went ahead to stay as Edie Mathews hit a two-out single to give Braves a 6-5 lead before Dennis Menke added two more runs on a bases-loaded single in the seventh.

At Los Angeles, Lee came on with one out and runners on first an dthird. He struck out Don Zimmer and pinch runner Carl Bouldin was thrown out by Bob Rogers attempting to steal. Lee allowed only two hits until the niths when Bill Showron opened with a double and Chance came on.

* * *

Chance ended the threat by striking out Jim King and getting Don Lock and Mike Brumley to ground out.

Lee Thomas singled in the deciding run for the Angels in the third after singles by Jim Fregosi and Rogers.

* * *

AMERICAN LEAGUE

Chicago at New York, postponed, rain.

Baltimore 100 000 001 00— 4 13 0
Boston 000 000 002 04— 6 11 2
Roberts, Miller 2-1, (9), Hall (11) and Orsino; Lamabe, Radatz (10), Wilson (11), Heffner, 1-0 (12) and Tillman. Home run: Boston—Stuart (2nd).

Cleveland 002 200 402 0— 8 9 1
Minneapolis 200 022 001 1— 9 15 0
Donovan, McMahon (5), Abernathy (7), Bell, 0-1, (9) and Romano; Roland, Perry (7), Dailey, 1-1, (9) and Battey. Home runs: Cleveland—Smith (1st), Wagner (3rd), Romano (2nd). Minnesota—Rollins (2nd), Hall (2nd).

Washington 000 010 000— 1 7 1
Los Angeles 101 000 00x— 2 10 0
Osteen, 1-0, Herman (6) Chance (8), Duckworth (7) and Brumley; Latman, D. Lee, 1-0, (6), Chance (9) and Rodgers.

Detroit 000 010 000— 1 5 2
Kansas City 101 000 03x— 5 9 0
Lary, 0-2, Rakow (3), Egan (6) and Freehan; Segui, 1-2 and Lau. Home run: Kansas City—Charles (1st).

NATIONAL LEAGUE

New York 000 000 000— 0 5 3
St. Louis 050 040 01x— 8 10 1
Jackson, 1-8, Bearnarth (2), Hook (5), Hinsley (6), Lorbe (8) and Gonder; Broglio, 2-1, and Uecker. Home run: St. Louis—Boyer (3rd).

Pittsburgh 310 001 000— 5 10 1
Milwaukee 040 012 21x— 9 11 1
Friend, Sisk, 0-1, (6) Bork (7), Face (9) and Pagliaroni; Lemaster, Nierko (1), Smith, 1-0 (3), Tiefenauer (7) and E. Bailey. Home runs: Pittsburgh—Stargell (3rd); Milwaukee—Torre (3rd).

Los Angeles 100 000 020— 3 9 1
Houston 000 000 100— 1 7 0
Moeller, 1-1, Miller (8) and Roseboro; Johnson, 3-2, Hoerner (8) and Grote.

Philadelphia 000 101 200— 4 11 0
Cincinnati 002 000 000— 2 6 2
Mahaffey, 1-0, Short (8) and Triandos; O'Toole, 2-1, and Edwards. Home run: Philadelphia—Allen (3th).

San Francisco at Chicago, postponed, rain.

PACIFIC COAST LEAGUE

Indianapolis 3, Tacoma 6.
Spokane 1, Arizona 9.
Dallas 3, San Diego 5.
Portland 7, Salt Lake City 8.
Seattle 6, Denver 8.

NATIONAL LEAGUE

	W	L	Pct.	GBL
Philadelphia	8	2	.800	
San Francisco	7	3	.700	1
Pittsburgh	7	5	.583	2
Milwaukee	7	5	.583	2
St. Louis	7	6	.538	2½
Cincinnati	6	6	.500	3
Houston	6	8	.429	4
Chicago	4	6	.400	4
Los Angeles	5	9	.357	5
New York	2	9	.182	6½

AMERICAN LEAGUE

	W	L	Pct.	GBL
Cleveland	5	3	.625	
Minnesota	7	5	.583	
Chicago	5	4	.556	½
Detroit	6	5	.545	½
Baltimore	5	5	.500	1
New York	4	4	.500	1
Washington	6	7	.462	1½
Boston	5	6	.455	1½
Los Angeles	5	7	.417	2
Kansas City	3	5	.375	2

Cards Lose Protest Over Loss to Colts

ST. LOUIS (AP)—St. Louis Cardinals reported Tuesday that National League President Warren Giles has disallowed their protest of last Sunday's game against Houston.

The Colts won 6-4.

Cardinals protested an eighth-inning play, but Giles said there was no misapplication of the rules because the Cardinals did not make the proper appeal.

Houston had the bases loaded with one out when Rusty Staub lined out to right field. Mike White, on third base, scored after the catch and Bob Aspromonte took third.

The Cardinals threw to second base and Aspromonte was declared out for leaving the base too soon. Then the Cardinals asked third base umpire Mel Steiner if White had tagged up. Steiner said White had tagged up after the catch.

One inning later, the Cardinals claimed. Steiner told them White had not tagged up. St. Louis claimed it had been misled by the umpire.

First Victory

Esquimalt Pedens beat Langford, 16-5, last night in the opening game of the juvenile girls' softball league.

SOLUNAR TABLES
WHEN TO FISH OR HUNT
by John Alden Knight and Richard Alden Knight

According to the Solunar Tables calculated for this area, the best times for hunting and fishing today and tomorrow will be as follows (Times shown are Pacific Standard Time):

TODAY			
A.M.		P.M.	
Minor	Major	Minor	Major
7:36	1:36	8:10	2:00

TOMORROW			
8:40	2:36	9:08	2:58

Major solunar periods, lasting 1½ to 2 hours, dark type.
Minor periods, shorter in duration, light type.

SENIOR LACROSSE
MEMORIAL ARENA
TONIGHT
8 o'Clock
SHAMROCKS
vs.
NANAIMO
Adults $1.00
Students 50c

WRESTLING
ARENA
Sat., May 2, 8:15 p.m.
TEXAS BATTLE TO A FINISH
(Formerly Known as "Texas Death Match")
A man must quit or be unable to continue.
No disqualifications.
Referee stays Outside Ring.
Don Leo JONATHAN
vs.
Bulldog BROWER
Mighty URSUS vs. Enrique TORRES
6-MAN TAG TEAM
Buddy WRIGHT and Dale Lewis vs.
Roy COLLINS and K. SHIBUYA
Freddie BARON vs. S. KOVACS
Tickets on sale at ARENA BOX OFFICE — EV 4-1322
$1.25 - $1.50 - $2.00.
Under 12, 75c Rush

Bowling Alley Zoning

Confusion Hits Port Alberni

PORT ALBERNI—City aldermen say they are thoroughly confused by the zoning aspects of a proposed bowling alley project.

It started when council sold Tenth Avenue property formerly occupied by a curling rink, believing the area was zoned commercially.

Buyers Al Wishart and Jack Gilchrist stipulated the purchase was contingent on zoning of the land for commercial use and were assured this was the case.

Council then introduced a by-law to extend Tenth north to the city boundary and to subdivide property lying east of the Extension for commercial purposes.

Lawyer William Beckingham, representing about 60 property owners who petitioned against commercial use of the land, told council this week the bylaw would be rezoning instead of zoning.

He said that, according to the Municipal Act, the land should be regarded as residential since it has not been specifically zoned as anything.

ACROSS THE STREET

Mr. Beckingham said valuable homes had been built on Alderwood, across the street from the proposed bowling alley site, in a subdivision on which the city sold lots at prices indicating it regarded the area as high-class residential property.

"The change in the zone affects their life investment," he said.

Lawyer Robert Ohs, who spoke on behalf of Mr. Wishart and Mr. Gilchrist, said many of the people who signed the petition are not affected by the zoning.

"Some of them are already adjacent to commercial property and some to a heavy industrial zone. Tenth Avenue is practically commercial all the way and it will eventually become a main artery between the two cities."

Council deferred a decision.

Around the Island

Bootlegging Fine $400

NANAIMO—The owner of a small grocery store in Nanaimo's Chinese community says he will appeal a $400 fine for bootlegging imposed by Magistrate Eric Winch Tuesday.

Wallace Chang, 850 Hecate, was found guilty last Friday of keeping liquor for sale by Magistrate Winch, who said he could understand Mr. Chang keeping 19 cases of beer for his own use but could not comprehend why he would keep 10 mickey bottles of assorted hard liquor rather than five 26-ounce bottles for his own use.

The alternative to the fine was three months' hard labor. All liquor was confiscated.

* * *

DUNCAN—Three more groups will sponsor rooms in the $3,500,000 Cowichan district hospital.

The senior women's auxiliary to the district hospital association will sponsor a four-bed ward and a day maternity room. Private rooms will be sponsored by the Duncan branch No. 8 of the Old Age Pensioners' Organization and by the Somenos Women's Institute.

* * *

ALERT BAY — The 50-foot fishboat Broughton I is being towed here by an unidentified fishing vessel after striking a rock in Boat Harbor at the northern end of Johnstone Strait. The Broughton I, with two unidentified men aboard, radioed she was in danger of sinking. The other vessel refloated her with the aid of a pump.

DUNCAN — The Cowichan branch of the Red Cross has provided bedding for the five-member Robert Hartle family, whose home in unorganized territory at Cowichan Station was destroyed Monday in a fire of unknown origin.

* * *

LADYSMITH—Clive Davis, road construction supervisor for Crown Zellerbach's timber department here, has gone to Kitimat to oversee construction of the firm's first logging roads in Canada. The nine miles of roads will link the company's logging areas to loading-out facilities at Minette Bay.

* * *

Trustees Meeting Doctors

NANAIMO—School trustees will meet local doctors soon to review the health programs in Nanaimo schools and make some changes, trustee chairman Joseph Shook says. Other officials said the programs have not been reviewd for four years but declined to comment on whether sex education would be discussed.

* * *

DUNCAN—Brenda Digby, 12, a Grade 7 student at Duncan Elementary School, leaves May 13 to attend a two-day national jamboree in Ottawa of Canadian school safety patrols. The oldest of four children of Mr. and Mrs. Trevor Digby, Gibbins Road, she will wear on her uniform the insignia of the Duncan Kiwanis Club, which sponsors the local patrol. This is the first time a Duncan student has been invited to the jamboree.

* * *

NANAIMO—Lenading Lumber Co. of Cassidy has been found guilty in magistrate's court of failing to keep current unemployment insurance books for five employees and was fined $1 on each of the five counts. Magistrate Eric Winch acquitted the firm on a sixth.

* * *

GANGES — The daffodil tea and sale held by the Guild of Sunshine realized $100 in Mahon Hall and Rebecca Hagen won a grocery hamper. Officials included Mrs. Cyril Wagg, Mrs. Stanley Kitchener, Mrs. Sidney Bannister, Mrs. Walter Jameski, Mrs. John Bennett, Mrs. Edwin Parsons, Mrs. J. W. Catto, Mrs. L. E. Harris, Miss Zella Manning, Mrs. B. L. Krebs, Mrs. Elsie Thacker, Mrs. Len Holloway, Mrs. Sidney Claibourne, Mrs. J. W. Snape, Mrs. J. Wallis, Mrs. Edward Adams, Mrs. F. Fredrickson and Mrs. Henry Ashley.

* * *

NANAIMO — Twenty cars from B.C., Alberta and U.S. northwest points will open the car-racing season Sunday, May 17, with races of up to 100 laps at the Grandview Bowl. The Vancouver Island Track Racing Association will sponsor the event and the mid-Island association has the track tentatively for six other weeks.

Is it that **BACK** *again?*

If it's backache that's bothering you, due to urinary irritation and bladder discomfort, then Dodd's Kidney Pills can help bring you relief. Dodd's Pills stimulate the kidneys to help relieve the condition causing the backache. Then you feel better and rest better. You can depend on Dodd's Kidney Pills. 86

Museum Society Sets Fees

DUNCAN—Membership in the new Cowichan Forest Museum Society is open to the public, a society spokesman said yesterday.

Ordinary memberships are $5 a year entitling each adult member to a free pass while life memberships cost $100 and provide a lifetime pass. Clubs or organizations may become sponsors through donations of $50 or more.

FOUNDING MEMBERS

Individuals may become benefactors of the society by making donations of $500, or founding members through donations of $1,000 or more. The opportunity to become founders ends Sept. 30.

Applications and inquiries may be made to the offices of Williams and Davie, 257 Station Street, or by phoning 746-7121. Donations are deductible for income tax purposes.

Miss Valley Title Goal of Six

PORT ALBERNI — Six girls have registered for the Miss Alberni Valley contest and at least three more are expected, Jaycee contest chairman Ernie Hamm said yesterday.

The newest candidates are Sharon Sachi Kimoto, 20, a Woodward's office worker representing the Kinsmen, and Kay Andruff, 17, a Grade 12 student at Alberni District Senior Secondary School representing the Lions Club.

Final judging will take place during a dinner dance in Alberni Athletic Hall May 9. Tickets are available from any Jaycee and at Cunningham Drugs, McKinnell Drugs and Holloway's store.

Pilot Unhurt In Jet Crash

PORTAGE LA PRAIRIE (CP) —An air force T-33 jet trainer crashed Tuesday, and an RCAF spokesman said its Norwegian student pilot parachuted to safety.

The trainer crashed about 11 miles south of the Portage La Prairie RCAF base. Officials said cause was not determined, and an inquiry board has begun an investigation.

Officer-Cadet Oystein Dahl, 23, of Oppegard, Norway, training with the RCAF here, was uninjured.

Canada's Greatest Sale Event!

Advance Orders Accepted Now!

Check The Big 14-Page Flyer Now Being Delivered to Victoria Homes!

It's Big! It's Special! It's EATON'S Great Trans-Canada Sale that spells savings . . . savings . . . SAVINGS! Don't miss this outstanding chance to stock up on Spring and Summer needs . . . all specially low priced!

Order by Phone! . . . Order by Mail! . . . Come in Person! Place your Order Direct!

Don't Miss it! Remember, too, you can use your EATON Account with **NO DOWN PAYMENT!**

Hurry to EATON'S for the BIG Savings on Good Quality, Well-Known Brands!

Shop All Day Thursday and Friday 'til 9, Saturday 'til 5:30

When you add it all up . . .

You realize that not only can you choose from a huge variety of items, but also that your satisfaction is assured at EATON'S with the help of many, many store services. Just a few listed here . . .

*** Camera Services**

Prepare for holiday photo fun with the help of Eaton's camera servicing . . . if your camera needs adjustment bring it to Eaton's for repair services!

Colour Slides make such a difference to your holiday memories . . . and EATON'S has a wide range of cameras, projectors, film and viewers for the colour slide fan! Even if you lose a film, professional slides can be ordered of virtually any vacation area!

Filters are available at Eaton's Camera Counter in many different sizes, each specifically designed to give you more enjoyable pictures.

Fast Developing of your film is a by-word at Eaton's. Whether you use black-and-white, Anscochrome or Ektachrome, they'll be ready for you by 4:30 in the afternoon if you bring them in before 10 a.m., Monday to Friday.

EATON'S—Camera Counter, Main Floor

*** Prescriptions Filled—and Delivered!**

Eaton's Pharmacy Limited will fill your prescriptions on phone and mail orders, or while you shop! Deliveries are made quickly and promptly by EATON drivers.

Eaton's Pharmacy Limited, Main Floor

*** In a Hurry? Order by Phone!**

If you find it hard for you to get downtown, just call Eaton's at 382-7141 and ask for the "Order Line." With the help of your Eaton Account, you can order any item you need and have it delivered, too!

EATON'S—"Order Line," Phone 382-7141

*** Shop by Catalogue, Too!**

Whether you need a bedroom suite, a formal dress or a new kitchen sink, you'll find them all listed, priced, and illustrated in Eaton's handy catalogue. Order by mail, phone—or visit the Catalogue Desk in the **Main Floor, Home Furnishings Building.**

The Adding Machine is an Underwood Hand Model. Factory Rebuilt and priced at **99.50** in the **Stationery Dept., Main Floor.**

*** Post Office**

Yes—you can do all your shopping at Eaton's — even purchasing stamps, mailing letters or parcels and obtaining money orders!

EATON'S—Post Office, Lower Main Floor

*** Beads Broken? Re-string Them**

Don't throw away that pretty strand of pearls! Bring them to Eaton's for a secure, restringing job! You can have all your necklaces rethreaded—in single or knotted strands—as well as have rings, bracelets and watches repaired.

EATON'S—Jewellery, Main Floor

*** "In-the-Home" Decor Service**

Plan your decor with the help of Eaton's qualified staff! Let them show you a full range of carpet and drapery samples in your home, at no obligation.

EATON'S—Floor Coverings, Main Floor, Home Furnishings Building

*** Use Our Picture Framing Service**

Do you have an unframed picture you'd like to see beautifully framed for your room? Just bring it to Eaton's and have it framed—with or without matting and non-glare glass if you wish — in the style of your choice. Choose the frame to suit your picture from our fine selections.

EATON'S—Pictures, Second Floor, Home Furnishings Building

*** Gift Wrap Your Presents**

Gifts are so intriguing when they're prettily presented — and you can have your presents, large or small, attractively gift-wrapped in a novel or fancy style in a matter of minutes.

EATON'S—Gift Wrap, Third Floor

*** Consult Our Bridal Service**

Planning a wedding in the near future? Let Eaton's help you with those numerous arrangements. Our expert bridal staff will assist the bride-to-be and her party with everything from gift-consulting and reception planning to gowns for the entire wedding party!

EATON'S—Bridal Salon, Floor of Fashion

*** Did You Forget A Birthday?**

Besides functioning as a service for the bride who smartly lists her gift preferences to assist her guests, EATON'S "Gift Registry" is such a help for all occasions. We'll help you with any gift problems, and also remind you of those important occasions like birthdays and anniversaries if you wish!

EATON'S—Gift Registry, China Dept., Home Furnishings Building

*** Our Famous Guarantee . . .**

Whatever you come to Eaton's for: goods — or service — both are protected by the time-honoured guarantee that has been the backbone of Eaton stores everywhere since 1869: "Goods Satisfactory, or Money Refunded."

. . . there's so much more for YOU at EATON'S

We list here but a few of the convenient services you will find at EATON'S. Many are available at no extra charge.

First Canadian Assault — Half the Group from B.C.

Two Island Men in Himalayan Team

By JOHN BIRD

OTTAWA (CP) — Four B.C. men, two of them Vancouver Islanders, are among the eight who soon will make the first Canadian assault on the Himalaya Mountains in West Pakistan.

The leader is Dr. E. F. Roots, 41, a native of Salmon Arm and now co-ordinator of Canada's polar continental shelf project. His deputy is Powell River school teacher Robert Lyon, 27.

The Islanders are Donald Pool, 26, an engineer from Courtenay, and John Ricker, 26, a Nanaimo geologist.

The others are Calgary geologist Carlisle Irwin, 27, Toronto aircraft engineer Hermann Jamek, 34, and two Montreal doctors, Abdul Monim Khalifa, 34, and Karl Tomm, 25.

The Pakistani government will select the peak they will scale, informing the team when it assembles in Rawalpindi May 9, but the expedition wants to try an unconquered mountain.

Dr. Roots says the choice is Malubiting, which at 24,451 feet is less than 5,000 feet lower than Everest.

The expedition has been arranged privately; planning has taken more than three years. Each of the eight climbers has put up $3,200 for a total of about $26,000.

The gear, mostly purchased in Europe, already is on its way to Gilgit, 200 miles north of Rawalpindi, where the assault will originate.

Four of the climbers, including the Islanders, are making their way to Rawalpindi from jobs in such diverse areas as Europe and New Zealand. The others leave Montreal by air May 2.

★ ★ ★

All members of the expedition have had long experience in difficult mountain climbing in many parts of the world.

During the last three years all have been training on their own to put them in shape for the most challenging climb of their careers.

Dr. Roots has climbed mountains in the Rockies, Cascades, Alps, Mackenzies in Canada's north, Antarctic and Omineca-Cassiar range in northern B.C.

★ ★ ★

He has many first ascents to his credit, some as a teen-ager in the Rockies and more than 100 from 1950 to 1952 when he was senior geologist for a Norwegian-British-Swedish expedition to the Antarctic.

For this work he was awarded the Distinguished Service Medal by King Haakon of Norway and the Polar Medal by Queen Elizabeth.

★ ★ ★

Mr. Poole has had six years of mountain climbing, two in the Rockies, two on the B.C. coast, one in the European Alps and one in Norway.

All of Mr. Ricker's work as a geologist has involved mountain climbing, mostly in unexplored or little travelled areas. He spent four seasons in the Canadian Rockies and Pacific coast mountain ranges, and two in Antarctica. Other experience was gained in the New Zealand Alps as a member of the New Zealand Geological Survey.

★ ★ ★

Mr. Lyon, one of the best-known mountaineers in western Canada, took part in 1959 in the second ascent of the east peak of Mount Logan, highest in Canada at 19,850 feet.

He was deputy leader of a 1961 party which scaled the 20,320-foot north peak of Mount McKinley, highest in North America.

★ ★ ★

Mr. Irwin has climbed about 50 major peaks in the Canadian Rockies and the New Zealand Alps, some of which have been first ascents of high technical difficulty.

A native of Klagenfurst, Austria, and a naturalized Canadian citizen, Mr. Jamek is a professional ski instructor and photographer as well as an engineer. He has climbed in the Australian Alps and the Canadian Arctic.

★ ★ ★

Dr. Khalifa, a staff physician at St. Mary's Hospital, Montreal, is a veteran Himalayan mountaineer.

Dr. Tomm, also on the staff of St. Mary's Hospital, is an all-round athletic. He's a former RCAF pilot officer and his experience includes climbing in the Rockies and Costa Rica.

The average age of the climbers is 30 and all are Canadians except Dr. Khalifa, a Parkistani. The only married members of the team are Dr. Roots and Dr. Tomm.

Leader Root

Fund Still Mounting

Two $50,000 Cheques Sent to Flood Area

PORT ALBERNI—The first cheque from the provincial government to the Alberni Valley and West Coast Disaster Fund was delivered last week, it was learned Tuesday.

Civic officials said aldermen who said Monday night the senior governments were "dragging their feet" in providing help were unaware the $50,000 cheque had been delivered by deputy provincial secretary Lawrie Wallace.

RAISED TOTAL

Fund committee treasurer Ray Newman said yesterday the provincial cheque plus another for $50,000 has raised the total to $201,000.

The other $50,000 cheque was received yesterday morning from the Vancouver Foundation, representing the B.C. Disaster Fund. It is believed to be much of the funds left over from the Fraser Valley flood fight of 1948.

Port Alberni council learned Monday the building supply firm of Stewart and Hudson, which took a $75,000 loss in the tidal waves, has made its own repairs and will not seek compensation.

Director E. P. Hudson gave credit to the firm's insurance brokers, who had maintained an inventory with full insurance coverage.

In Duncan, the mayor's fund has passed $2,200, thanks to a sizeable contribution through a benefit show Sunday at the Odeon Theatre. Manager Archie Owen and his staff donated their services.

Pilot Badly Hurt In Copter Crash

CAMPBELL RIVER — A helicopter crashed and burned on landing Monday, severely injuring the pilot.

Dick Burton, 36, of Chilliwack, was in good condition in hospital Tuesday with a fractured skull, multiple rib fractures and facial lacerations.

The Okanagan Copter Sprays craft was destroyed. It was making a landing on a logging road six miles from here when it went out of control.

Boy Held Not Liable In Youth's Blindness

NANAIMO — A civil assize court jury ruled Tuesday a 14-year-old youth was not liable for injuries resulting in the blindness of 18-year-old Douglas Fiddick.

Kristopher Koganow admitted throwing a rock at Fiddick in 1960, when he and a group of boys were building a fort.

The rock shattered Fiddick's glasses and caused an injury which resulted in blindness of his left eye.

The Fiddick parents originally sued both the Koganow boy and his father but Mr. Justice J. G. Ruttan ruled the father could not be held responsible for the actions of his son. The Koganow boy was 10 years old at the time.

White Tops In Distance

One of Vancouver Island's most scenic drives is the 30 miles between Parksville and Alberni where motorists see rolling farmlands, crystal-clear blue-green Cameron Lake, tall Douglas firs at Cathedral Grove, and towering snow-capped mountains like this view of Mount Arrowsmith taken from close to the summit of the Alberni Highway. —(Alec Merriman)

Duncan

Another Mountie Coming

DUNCAN — City council has agreed to the addition of a permanent RCMP constable to the city's present contingent of three.

Council earlier approved the addition on a probationary basis but a recent letter from provincial RCMP Supt. D. O. Forrest said a probationary term would be contrary to the city-RCMP agreement.

Council also:

● Decided to ask the attorney - general's department when cities and municipalities will be authorized to "put more teeth into anti-noise bylaws."

The request followed receipt of a letter from a downtown resident who objected to tire squeals at night.

● Was told by Ald. Hamish Mutter a proposal will come before council soon to solve the cricket club property problem on Wharncliffe Road, and taxes will not rise as a result.

Taxpayers last December authorized the city to buy the land for $17,000 but the club wants $20,000 for the seven-acre playing field.

● Received garbage truck tenders ranging from $7,102 to $8,286.

● Approved the Duncan Kinsmen giant bingo June 11.

More Refuse, Rats Near Port Alberni

PORT ALBERNI — City council is ready to take action to stop the dumping of garbage over Rogers Creek bank even though the area is outside the city limits.

Area resident Peter Mryglad said more and more refuse appears on the creek bank each day and the rat population is increasing.

Council decided that, since Port Alberni residents are affected, it can act if the old town council is not prepared to post warning signs.

It was also decided to ask RCMP to police the area because of the possibility of injury to youngsters playing in old car bodies dumped over the bank.

Nanaimo Port Humming

NANAIMO — More deepsea ships—36—have entered this port in April than in any month since the harbor was first used in the old coal-mining days, harbormaster John Dunham said yesterday.

In addition, the 17,750,000 board feet of lumber loaded for export at the government assembly wharf was the greatest total for any month since the wharf began operations in 1937.

Impaired Appeal Upheld

NANAIMO — Judge Arnold Hanna upheld the appeal in Nanaimo appeal court Tuesday of Terminal Park shopping centre merchant William Allen Murdoch, 757 Northumberland, against a third impaired driving conviction.

Mr. Murdoch was charged Oct. 30, 1963, when the car he was driving went off a road near Nanoose.

REASONABLE DOUBT

He was convicted last Feb. 7 by Magistrate Lionel Beavor-Potts and sentenced to four months in jail and a three-year licence suspension.

Judge Hanna said he upheld the appeal because he felt there was "reasonable doubt" Mr. Murdoch was impaired. The merchant had testified he had only two hours' sleep the night before the accident and suffered from a nervous disorder.

Recreation

Pilot Plan Urged

NANAIMO—The Nanaimo school district may become the site of a pilot project to change the administration of B.C. recreation commissions.

The civic properties and recreation commission learned at a meeting this week Education Minister Peterson and former municipal affairs minister Black suggested a centralization scheme.

FULL-TIME

The idea is to do away with individual recreation commissions in the school district and put all recreation under the authority of a full-time director.

The commission will suggest the school board study the plan, providing rural recreation commissions approve.

Warned that the growing Commercial Inlet development project is threatening the existence of the lawn bowling green in Piper Park, the commission decided it will:

● Help the Lawn Bowling Association now by repairing clubhouse and fences.

● Give further assistance to keep the club on its feet for two years at the present site.

● Seek a winter works project to build a new green in Bowen Park near the tennis courts, a move the bowling association favors.

CHEK Withdraws Alberni Outlet Bid

OTTAWA (CP) — An application by CHEK-TV of Victoria to establish a rebroadcasting outlet in Alberni was withdrawn at a meeting of the Board of Broadcast Governors Tuesday.

No explanation for the move was reported.

Kenneth Hutcheson, president of Port Alberni radio station CJAV, asked for a power boost to 1,000 from 250 watts, saying it is needed because the transmitter site is being moved farther from the centre of town.

The board deferred a decision.

Today the board will hear the third application from William Jeffcot for a radio station in Duncan.

More Island News Turn to Page 16

Ready for the March

Ready to march through Parklands area of Esquimalt last night with 60 of their little friends to publicize Alberni Relief Fund collection Thursday are Arlene Plant, 6, of 834 Selkirk and Ronald Vincent, 5, of 4074 Grange. Noisemaker band organized by PO and Mrs. Louis Delesalle, 865 Kindersley, included Brownies, Cubs, Girl Guides, Scouts, hockey and baseball Little Leaguers.—(Bud Kinsman)

161 Mountain Lookouts — *463 Suppression Crewmen*

38-Plane Fire Armada for B.C. Woods

By TERRY HAMMOND

The B.C. Forest Service will launch a record 38-plane fleet in its battle against forest fires this year.

With the 1964 fire season scheduled to get underway Friday the forest service yesterday announced plans to man 161 mountain lookouts and hire 463 men for suppression crews.

★ ★ ★

The air armada, four planes more than last year, consists of 12 helicopters, 12 Avenger water bombers, four light "bird dog" aircraft, six Super Cubs for patrol work, three Beavers for transport and one Otter which will be used in transport and equipped to double as a water bomber.

All the helicopters will be equipped to act as tankers in emergencies.

★ ★ ★

In addition to the forest service fleet, all chartered from private operators, two huge Martin Mars flying boats will be operated on the coast by Forest Industries Flying Tankers Ltd., a company owned by a consortium of major forest firms.

In the Vancouver Forest District, of which Vancouver Island is a part, helicopters will be stationed at Campbell River and Vancouver, and a Beaver floatplane will also be based at Vancouver.

★ ★ ★

Suppression crews numbering up to 10 men will be located on Vancouver Island at Langford, Nanaimo and Alberni.

There were 424 fires in the Vancouver district last year, of which 121 were caused by campers and smokers.

★ ★ ★

Forest service officials are preparing for the worst, but hoping for another season like the last one when fire damage was a mere $534,000, compared to a 10-year average of $3,000,000.

Worst year in recent history was 1961 when damage hit $13,000,000 and suppression costs reached nearly $8,000,000.

Officials pointed out yesterday that commencing Friday special permits will be required for lighting fires anywhere in the province within a half mile of any forest or woods. Only exception will be campfires in approved facilities at provincial parks and picnic sites and at supervised commercial campsites.

Campfire permits are available to the public at any forest service or game branch office and at many sports stores.

Telephone 383-4111

The Daily Colonist.

Showers (Details on Page 2)

Vancouver Island's Leading Newspaper Since 1858

No. 117—106th YEAR | VICTORIA, BRITISH COLUMBIA, WEDNESDAY, APRIL 29, 1964 | 10 CENTS DAILY 15 CENTS SUNDAY | 34 PAGES

Another Beauty Spot Changes Hands; Now It's Signed, Delivered *and Sealed Off*

By ALEC MERRIMAN
Colonist Outdoors Editor

A logging firm has barred access to Port Renfrew's Botanical Beach, and part of the spectacular marine garden is scheduled to be blasted away to make an inlet for a log booming ground.

Rudolph Witschi, operator of Casir Forest Products, says he owns 2½ miles of waterfront, including Botanical Beach and the access to the beach.

He says he has pushed a road through to his operations and states emphatically he doesn't intend to let the public use it.

"I pay taxes. I am not interested in them. It is logging property. My private property. San Juan Point is private property," he said.

He charged that trespassers interfered with his dynamite and logging equipment.

Witschi blamed the Colonist for the hundreds of visitors to Botanical Beach each low tide period.

"I asked the parks branch and they said they owned no property there. They said get in touch with Merriman. He sends them there," he complained bitterly.

"You invite them to my private land and I will have you in court," he threatened.

Witschi's disclosure of ownership came after concerned outdoorsmen had phoned the Colonist reporting that no trespassing signs had been posted along the route to Botanical Beach. They said someone had listed the licence numbers of cars parked at the trail entrance . . . and that court charges had been indicated, although none have come yet.

Witschi said he has obtained a water lease from the provincial government at the Botanical

Continued on Page 1

Tried Bribe

Red Newsman Ordered Out For Spying

OTTAWA (CP)—Vasily Tarasov, a Russian government newspaper reporter, has been ordered out of Canada for trying to bribe a government employee to provide secret information about industrial processes.

External Affairs Minister Martin, making the announcement in the Commons Tuesday, said that because the civil servant tipped the RCMP the Izvestia reporter obtained no vital secrets, even though caught with some documents in his hands.

VISA CANCELLED

His non-immigrant visa was cancelled and Russian Ambassador Ivan Shpedko was informed that his activities were "wholly incompatible" with those of a newspaper man, the basis on which he was admitted to Canada a year ago.

Officials said that when Mr. Martin made the announcement they assumed Tarasov was still in Canada, presumably at the Russian Embassy here. It was left to the embassy to make travel arrangements for Tarasov.

RECONSTRUCTION

As the incident can be reconstructed from the carefully-worded statement by Mr. Martin and other sources, this is what happened:

Tarasov, about 35 years old, came to Canada in March, 1963, after being a reporter for the official Soviet newspaper in Australia, New Zealand and Pakistan.

PRESS GALLERY

He entered Canada on a non-immigrant visa and applied for membership in the Parliamentary Press Gallery on the basis of a letter from his senior editor saying he was assigned to the reporting of government and parliamentary affairs.

This was in line with the formalities adopted with several of Tarasov's Izvestia predecessors.

TRAVELLED

In Canada, he travelled widely, even within the restrictions imposed by the external affairs department on Russian government employees. They are free to travel within a radius of 75 miles of Ottawa but must give 48 hours' notice of any trip beyond that limit.

About a year ago, Tarasov of a government employee and recently offered to pay him for secret information on some industrial processes. Officials declined to indicate even the field of industry involved.

RCMP TIPPED

The employee—also unidentified—tipped the RCMP, and on Monday evening after some documents had been turned over to Tarasov the RCMP took him into custody.

After questioning—and on instructions from the external affairs and justice departments—Tarasov was turned over to Soviet embassy authorities.

17-Year-Old Held In Stabbing

HULL, Que. (CP) — Police Chief Maxime Lavigne said Tuesday night police are holding a 17-year-old youth as a material witness into the stabbing death of a Hull schoolboy.

The body of Rejean St. Denis was found by two of his classmates in a park not far from his home. He had been stabbed eight times in the back and once in the shoulder.

Arthur Beauchamp, 12, and Jean Pierre Latour, 14, found the victim's body Tuesday afternoon. Police said he had been murdered about 10 hours earlier.

Don't Use Vaccine —Quebec

QUEBEC (CP)—The Quebec health department is seeking information on an alleged leukemia vaccine developed by a French biochemist and in the meantime plans to ask the biochemist, Gaston Naessens, not to attempt to use it on a 3½-year-old Montreal boy.

"If he does use it, he can be prosecuted by the College of Physicians and Surgeons of Quebec," Dr. Jacques Gelinas, deputy minister of health, said in an interview.

He said Mr. Naessens, who arrived in Montreal Monday night, is not a doctor and "obviously" cannot practise under the law.

There was a possibility the drug could be legally administered by a Quebec doctor but Dr. Gelinas said "any doctor would have to be damned sure it was good" and probably would have to face the college as a result of his action.

Inside Today

	Page
Bridge	22
Comics	18
Crossword	22
Financial News	11, 12
Garden Notes	13
Radio Programs	21
Social	18
Sport	14, 15
Television	20
Theatres	20

Copter Crash Kills Six

ANCHORAGE, Alaska (UPI) —A U.S. army H21 helicopter crashed into Portage glacier yesterday, killing the six persons aboard. The craft crashed while returning from a routine supply mission to the Port of Whittier. Portage glacier is about 50 miles southeast of here.

CAR TAX UNDER FIRE

It's Daughter For Duchess

Duchess of Kent gave birth to a 7½-pound daughter Tuesday. Both mother and child are doing well. Baby, the Kents' second, is 12th in succession to British throne.

Canadians Shot Up

* * * * * *

Stormy Test for UN Peacemaking

NICOSIA (AP) — Canadian troops of the United Nations peace-keeping force in Cyprus came under fire for the second straight day Tuesday as they patrolled the mountains around the besieged Turkish-Cypriot-held castle of St. Hilarion.

The Canadians were fired on as the fighting between Greek-Cypriot and Turkish-Cypriots at the mountain battlements of northern Cyprus worked up Tuesday night toward a stormy test of the UN forces' ability to restore peace in this troubled Mediterranean island.

SIX CARS

A squadron of six armored cars of the Royal Canadian Dragoons travels back and forth several times a day along the twisting mountain road from Turkish-Cypriot positions in the Kyrenia Pass, past the contested castle, to Greek-Cypriot positions higher up the mountain.

It was during one of these patrols that the Canadians were fired on.

BATTLE AREA

The task of the Canadian troops is to observe developments in the battle area, report back to UN headquarters and intervene to protect the civilian population whenever necessary.

Sgt. Bert Diveto of Oromocto, N.B., said "we were shot up again this morning by Turks both when we were coming up the mountain and when we were going down."

SHOTS MISS CARS

The shots missed the Canadian armored cars both times, Diveto said, adding "though they came close enough."

A Greek-Cypriot drive on the Turkish-held castle of St. Hilarion brought expressions of alarm and dismay from the UN commander, Lt.-Gen. Prem Singh Gyani of India.

He said the Greek offensive to sweep the Turks from the Kyrenia Mountain range and open the main road to northern Cyprus had "serious implications" on the role of the UN force. But he deferred to UN Secretary-General U Thant on what decisions may be taken to end the fighting.

Ferry Fire Kills Five

MOBILE, Ala. (AP) — A fire in the hold of the U.S. aircraft ferry vessel Croatan killed five shipyard workers Tuesday.

The 486-foot vessel was in drydock for routine repairs at Alabama Dry Dock and Shipbuilding Company.

Dad, Son Crash, Both Die

SWIFT CURRENT (UPI)—A father and son travelling in separate directions were killed Tuesday in a freak accident as their two vehicles met head-on.

Police said Henry Wellsch, 71, left the nearby town of Stewart Valley in his half-ton truck about the same time his son, Eugene Kenneth, 34, left his farm, apparently to drive to town.

The two vehicles collided on the crest of a hill about three miles west of the town.

U.S. Senator Asks Action

WASHINGTON (CP)—Senator Stuart Symington said Tuesday he will demand a full public investigation of Canada's automobile tariff rebate program by the Senate foreign relations committee unless the U.S. government moves promptly to neutralize the Canadian scheme.

* * *

Symington

The Missouri Democrat disclosed in a Senate speech that the foreign relations subcommittee on Canadian affairs met secretly Monday to discuss the situation with state and commerce department officials.

"Based on this meeting," he said, "it would appear that the department of state does not yet realize the seriousness of this problem to a major component of American industry."

Under the Canadian program, manufacturers of automobiles and parts are given a rebate of tariffs on imports equivalent to the increase in exports.

Small independent U.S. auto parts manufacturers have complained that orders now are being switched to Canada, forcing some of the U.S. plants to close.

* * *

'Tinkering' Hits Investment

OTTAWA (CP)—Opposition Leader Diefenbaker charged Tuesday that Finance Minister Gordon's "economic nonsense and tinkering" has reduced outside investment in Canada to a "trickle."

The government has become "restrictive and discriminatory," he said, as he mounted a major offensive against the country's economic and fiscal policies since the Liberal government assumed power a year ago.

Foreign investors "don't know what the next tinkering is the minister of finance will indulge himself in." Why was it that the medicine of 10 months ago had suddenly become poison?

Mr. Diefenbaker spoke as the Commons debated income tax amendments that would implement tax changes announced in the March 16 budget.

He dealt with a clause cancelling a scheduled increase to 20 per cent from 15 per cent in the withholding tax on dividends paid abroad from foreign - controlled subsidiaries which don't offer a 25-per-cent minority share ownership to Canadian investors.

This increase, scheduled for next Jan. 1, was one of the controversial features of Mr. Gordon's budget last year.

Mr. Diefenbaker said the clause completes the government's withdrawal process. It had found that its "bold and imaginative" plans were so unimaginative that they had to be withdrawn one by one.

He called on Mr. Gordon to give his views on a speech delivered in Harriman, N.Y., Saturday by U.S. State Undersecretary George Ball who spoke on Canada-U.S. frictions in economic relations. Did Mr. Gordon accept this "stark, harsh criticism?"

Mr. Diefenbaker said Mr. Ball took sharp issue with Canada's economic policies in "quite a remarkable" speech, and Mr. Gordon was given a going over. "He really gave him the works."

"I don't think we've ever got a more complete lesson on what Canada should do than we got from Mr. Ball."

He wanted to know the attitude of the Liberal government, whose front-benchers were so

Continued on Page 2

* * *

Dog Lovers Bay Over Beagles

Johnson Arouses Howl

Johnson pulls up trouble.

NEW YORK (AP)—Dog lovers set up a howl Tuesday because President Johnson picked up his beagles by the ears to make them yelp.

"If somebody picked you up by the ears, you'd yelp too," barked a spokesman for the New York Society for the Prevention of Cruelty to Animals.

In Charleston, W.Va., humane officer Kenneth Pauley growled:

"The president did that? You're not even supposed to pick up a rabbit by the ears. I've been handling animals for 32 years and I never heard of that."

Johnson was photographed on the White House lawn Monday picking up his two beagle pups, Him and Her, by the ears. He had just released Him when he was asked:

"Why do you do that?"

"To make Him bark," Johnson replied. "It's good for Him. And if you've ever followed dogs, you like to hear them yelp."

John Neff, executive vice-president of the American Kennel Club, declared:

"I've never heard it said that this is good for beagles."

However, Melvin Schlesinger, president of a Kansas City kennel club, said all the baying against the president was just "Republican propaganda."

"He's just playing with the dog, Schlesinger said. "The dog in the picture is still standing on its hind legs. You often pick up a beagle that way by its ears to see how it looks. That can't hurt it."

Revolt Bids Laid to China

MOSCOW (AP)—Pravda accused the Communist Chinese Tuesday of trying to incite Communist parties to armed rebellion in capitalist countries. The newspaper of the Soviet Communist party accused the Chinese of "flagrant interference in the affairs of the Communist parties of capitalist countries, with the demand to start armed struggle."

Great Two-Nation Market Urged by U.S.?

By DON HANRIGHT

OTTAWA (CP)—Has U.S. Undersecretary of State George W. Ball in effect offered Canada some form of limited customs union or selective free trade—that is, involving only certain industries?

* * *

This possibility, as radical as it seems, was not discounted Tuesday as government circles here buzzed with conjecture over the Ball speech last Saturday. Officials were reading and re-reading the text.

* * *

The speech could not have escaped notice here. It came almost on the eve of today's opening of a two-day meeting of the joint Canada-U.S. cabinet committee on trade and economic affairs.

Mr. Ball stressed in his speech to the American assembly in Harriman, N.Y., Saturday night that he was not expressing government policy.

* * *

Canadian officials accepted that. But still they regard Mr. Ball as a chief spokesman of the American group in today's talks—a group that also includes Treasury Secretary Douglas Dillon, Interior Secretary Stewart Udall, Agriculture Secretary Orville Freeman and Commerce Secretary Luther Hodges. State Secretary Dean Rusk will sit in on the meetings Thursday, and then only briefly.

* * *

This was the drift of Mr. Ball's remarks:

He said there is no doubt that both countries could use their resources more efficiently by developing the continent as a single great market.

* * *

"The tastes of the Canadian and American people are sufficiently similar to permit that standardization and specialization of production that form the basis of the economies of scale."

Continued on Page 7